Home Edition
TELEPHONE 383-4111
CLASSIFIED 386-2121

The Daily Colonist.

Vancouver Island's Leading Newspaper Since 1858

Change To Rain
* * *
Weather details On Page 2

No. 29–113th YEAR | VICTORIA, BRITISH COLUMBIA, FRIDAY, JANUARY 15, 1971 | 10 CENTS DAILY 15 CENTS SUNDAY

—William E. John

Wig of snow crowns statue outside Provincial Museum

Ottawa Policy Flayed As Jobless Tally Rises

● East hardest hit by unemployment. Page 3

From CP

Finance Minister Edgar Benson dismissed Thursday a December increase in Canada's seasonally-adjusted unemployment rate as a temporary fluctuation from a healthy trend.

Benson conceded in the Commons that he had predicted in December that seasonally-adjusted unemployment had peaked and would gradually work downward.

The seasonally-adjusted rate, which takes into account traditional seasonal employment patterns which almost always shows relatively more people jobless in cold weather, rose to 6.6 per cent last month from 6.5 per cent in November.

The actual rate rose to 6.5 per cent of the labor force in December from 5.7 per cent in November and 4.7 per cent in December, 1969.

There was no doubt that the actual number of jobless would rise in December — it jumped to 538,000 from 476,000 — but the size of the increase was large enough to make the seasonally-adjusted rate rise as well.

Benson and other ministers came under torrid pressure in the House Thursday following announcement of the figures by the manpower department and Dominion Bureau of Statistics earlier in the day.

He said that, while he had predicted the unemployment rate was on the downswing, "I also said there may be month-to-month fluctuations from the trend . . ."

This, he said, was such a fluctuation.

Reaction to the published jobless figures was immediate and widespread.

Quebec Labor Minister Jean Cournoyer said his province could be hit by a revolution if immediate action is not taken to reduce unemployment.

In Vancouver, Ray Haynes, secretary of the B.C. Federa-

Continued on Page 2

While predicting unemployment downswing, 'I also said there may be month-to-month fluctuations from the trend . . .'

—Edgar Benson

Prisoners Free But Bucher Still Not Home

RIO DE JANEIRO (AP) — The ransom was paid with the freeing of 70 Brazilian prisoners, but the welcome banquet remained untasted Thursday, awaiting the arrival of Swiss Ambassador Giovanni Bucher, kidnapped by terrorists 39 days ago.

Reporters stood vigil outside Bucher's hillside residence and members of the household staff peered anxiously out windows for a sign of the 57-year-old envoy, whose release had been promised in return for asylum in Chile for the 70 prisoners. He was the fourth diplomat kidnapped in Brazil in two years.

* * *

Inside the house the butler had ordered a chicken and steak banquet, complete with champagne.

A Chilean foreign ministry official had said Bucher would be set free as soon as news agency photographs of the Brazilians arriving in Santiago got back to Brazil.

Don't Miss

Love Will Star In Victorian Days —Page 6
* * *
Three More Goals For Esposito —Page 10
* * *
Fire Kills Nine Despite Drills —Page 17
* * *
Consumer Bill Hits Labelling —Page 20
* * *
Nice Things Happen at 80 —Page 21
* * *

	Page
Bridge	27
Comics	24
Courtroom Parade	23
Crossword	28
Entertainment	14
Financial News	8, 9
Garden Notes	24
Names in the News	7
Sport	10, 11, 13
Women	20, 21

Second GI Acquitted

Sgt. Charles Hutto, 22, of Tallulah, La., Thursday became second U.S. soldier to be acquitted of charges in connection with alleged My Lai massacre in South Vietnam. He was found not guilty of assault with intent to murder at least six civilians. Other GI cleared last fall was S. Sgt. David Mitchell.

Premiers Weigh Assault On Racism

SINGAPORE (CP) — A committee of the Commonwealth prime ministers' conference has started consideration of a Zambian declaration under which the 31-country community would attack the "unmitigated evil" or racial discrimination.

●

The document, which was seen by Prime Minister Trudeau last year, has the enthusiastic support of Canada and incorporates some Canadian suggestions.

It was presented at the conference by Zambian President Kenneth Kaunda Thursday and was passed on to a committee for study and consideration at a later stage of the conference.

It is expected that Britain and perhaps other white countries may come under the gun again because the document calls on all Commonwealth members to deny assistance to any country practising discrimination.

Britain already is facing heavy going at the conference because of Prime Minister Heath's proposal to sell arms to the South African navy to help guard the sealanes of the Indian Ocean from the dangers inherent in a Soviet fleet in the area.

* * *

Kaunda's document says racial discrimination is a "dangerous sickness threatening the healthy development of the human race."

Kaunda told the conference his declaration is not meant as a charter or a code of conduct, but a set of guidelines.

He said Zambia believes the strength of the Commonwealth and its usefulness as an instrument of peace, justice and development will depend on the firmness of purpose of member states and their adherence to the

Continued on Page 2

Snow to Vanish In Morning Rain

● Blizzards lash Island's snow-choked east coast. Page 32.

Rain and milder weather started replacing cold and snow in the Victoria area Thursday night and will spread up the east coast of Vancouver Island later today. It is the first break in the winter's longest cold snap which started Sunday.

The return to a more normal Island winter is expected to continue at least until Monday or Tuesday, the weather office at Patricia Bay airport said, and there wasn't any sign of another freeze-up.

Rain began falling in Victoria early Thursday night, changing to wet snow later in the evening. Rain again was expected this morning. From Duncan north, blizzard conditions prevailed in advance of the predicted moderating trend.

The outlook for Saturday throughout the Island was for clouds and rain.

Slaying Recorded on Film

Stones' Guard Cleared

OAKLAND, Calif. (UPI) — A Hell's Angel was found innocent Thursday of a slaying that was recorded on film during the 1969 Altamont rock music concert attended by 300,000 persons.

* * *

The defendant, Allan Passaro, 22, San Jose, threw his head back and yelled "Yeeow!" when the verdict was read. He embraced his pretty blonde wife Celeste, who broke into tears.

Passaro was charged with the stabbing death of Meredith Hunter, 18, near the stage where Britain's Rolling Stones were performing at the free concert on Dec. 6, 1969 — a stabbing that was recorded on film by a movie crew.

The color film, of poor quality because of bad lighting, shows Passaro rushing at Hunter and striking him with a knife while trying to grab a revolver the teenager was waving.

* * *

Passaro took the stand and said he stabbed Hunter in self-defence. Members of the Hell's Angels motorcycle gang had been hired by the Stones' management — for $500 worth of beer — to act as bodyguards on the stage while the rock group performed.

Alberta Rivers Parley Told

Dam Half to Blame

EDMONTON (CP) — British Columbia's Bennett Dam on the Peace River is half responsible for low water levels on Lake Athabasca, an Alberta hydrology engineer said Thursday.

The lake's summer peak levels in 1968 and 1970 were the lowest on record, Rolf Kellerhals of the Alberta Research Council told the opening session of a conference on northeastern Alberta's Peace-Athabasca rivers delta. The dam, 700 miles upstream from the lake and the delta, began operating in December, 1967.

Since 1967, the lake's levels have dropped four to five feet below those recorded between 1960 and 1967, said Kellerhals.

However, natural runoff, high during the first eight years of the 60s, has been slightly below normal during the last three years.

He said the dam's future effect on the lake and the delta region is difficult to predict. It may directly reduce the lake level by five feet, but 3½ feet appears a more likely figure.

* * *

He recommended repeated and detailed surveys of channels leading from the lake to detect and evaluate changes shortly after they occur.

A federal civil servant, R. M. Bennett of Water Survey of Canada, supported Kellerhals.

"From the available water level data, it is safe to conclude that the operation of the Bennett Dam . . . has definitely reduced Athabasca's lake levels."

Low water conditions have occurred in the delta region before, he said, but natural fluctuation always was the cause.

"The major concern, therefore, is not that the water

Continued on Page 2

Blast Burns Fatal

KIMBERLEY (CP) — One man has died from burns suffered in a furnace-room explosion Thursday at Cominco Ltd.'s iron plant here.

Leo Franco, 33, died before he could be flown to Vancouver on a Canadian Forces flight. Victor Petrychko, 31, was reported in poor condition in hospital after being flown to Vancouver.

Another worker, M. A. Pendry, 22, was in good condition in hospital here.

The plant has been shut down for an investigation of the explosion and a check of a second furnace. The 75 employees will work at other jobs until the plant resumes production.

Agnew Says Hard Welfare Judgments Due

Take Children, Let Dying Die?

SACRAMENTO, Calif. (UPI) — U.S. Vice-President Spiro Agnew said Thursday the welfare problem will never be resolved until "hard social judgments" are faced about whether taxpayers should finance illegitimate children and keep terminal patients alive.

He also said "sooner or later" government must decide whether it should take away the children of unfit welfare mothers.

Agnew spoke to a meeting attended by governor Ronald Reagan and 300 local government officials concerned about skyrocketing welfare costs.

* * *

The vice-president told the officials that "life is very complex" and that "all we can do is move in the proper directions."

"I have a theory that these problems will never be subject to complete solution until somebody in public life," Agnew continued, "is willing to take on the hard social judgments that very frankly no one that I know in elective office is willing to even think about."

"I'm talking about the decision in welfare," he said. "If a woman has not taken care of her children properly, who is going to say to that woman, 'We are going to take that child from you — the natural mother — and put that child somewhere where it will receive the proper care.'"

Agnew also asked, "Who is going to say to a welfare mother who has had three or four illegitimate children who are now charges of the state, 'We're very sorry but we will not be able to allow you to have any more children'? . . . Until we take it on, how are we ever really going to solve this problem?"

* * *

Agnes said he believes "catastrophic" health insurance is necessary.

"But how are we going to implement that?" he asked. "Who's going to make the hard decision that says what is a catastrophy?

"Is a man who is in a terminal illness able to, by virtue of that legislation, be kept alive an extra month at a cost of 20-or-$30,000 to the taxpayer?

"Who decides . . . whether he's to be allowed for his terminal illness to run to the end or whether he's going to be allowed to die of natural causes before that time?"

Agnew

Gorde Hunter
Fight Cards

THE aficianados of pugilism are already calling 1971 a vintage year. They point to the upcoming tussle between Joe Frazier and Cassius Clay as a classic and, indeed, financially it is bound to be just that. The promoters have promised each fighter two and a half million bucks, a considerable sum even when you say it quickly.

Locally, we will get the chance to see it on closed circuit TV, but at a price — and I'm guessing that price will be in the neighborhood of seven to ten bucks a seat, which makes it a pretty classy neighborhood.

However, if you can't afford even the cheapest seat for such a fight, I suggest the year will not be a complete loss. There are literally dozens of pairings calculated to whet the appetities of most every fan.

★ ★ ★

SOMETIME between now and the end of this year, for instance and without any real promoting necessary, I might add, we are bound to witness at least one Hey Rube between J. Courtney Haddock, present champion, and Peter Pollen, challenger.

Pollen, who runs a Ford dealership here, has already opened hostilities by stating Haddock is possessed of a "$1.49-day myopia," a reference, of course, to Haddock's former association with Woodward's.

Haddock is likely to enquire if Pollen does indeed have a better idea. It's cream puffs at ten paces now, it could develop into a Gaza Strip action before too long.

Saanich Mayor Hugh Curtis and Liberal MP David Anderson are booked for a catch-weight battle, Curtis giving up 20 or 30 pounds to former Olympic competitor Anderson. Curtis, however, isn't likely to give anything away in the verbal department and Anderson could find himself in a briar patch.

★ ★ ★

SCOTT WALLACE is an odds-on bet to have at least one fight, probably with Ralph Loffmark on any number of subjects from hospitals to pollution. Loffmark will come out of it with more lumps than George Chuvalo. Wallace, certainly no respecter of age and-or position, could also go a fast round or two with W. A. C. Bennett. On this one, my money will be on Bennett, who hasn't lost a decision to other than his wife in years.

A pair of lightweights, Ald. Robert Baird and Cool-aid boss Charles Barber, will have at it at least half a dozen times. Baird will win the shouting championship, whereas Barber will keep his cool and Cool-aid.

When Mike Adamson left as news director at CFAX, it appeared police chief Jack Gregory had been deprived of his best opponent,, but now Adamson is filling a similar capacity at CKDA and its' rumored Gregory is in secret training at Ove Witt's health emporium.

★ ★ ★

DAVID BARRETT, the NDP boss, is a lead pipe cinch to have at least three or four headline matches, including what might be a pier five brawl with labor-council secretary Ray Haynes. Barrett and Haynes agreed to disagree in the past, 1971 isn't likely to see any kiss and make up.

I'm surprised that Eric Bishop, owner of the hockey Cougars, hasn't as yet managed a shouting match with somebody, but the year is young and the Bishop fuse is still notoriously short.

Phil Gaglardi can get all the fight bookings he wants, but will probably settle for a few three-rounders with any and all opponents of his welfare program handling. He's sneaky fast and doesn't stay in one place long enough for his opponents to get in more than a quick jab or two.

If my crystal ball is reasonably accurate, one of the stickier wickets could come about in the very near future.

★ ★ ★

IT WILL PIT UVic president Bruce Partridge against CAUT — the teachers' organization — re Partridge's part in UVic not renewing contracts for certain teachers. The air will be blue in this one.

I have merely scratched the surface. A hustling promoter could easily unearth another dozen local confrontations, any one of which could qualify as a main eventer to equal the Clay, Frazier thing. Plenty of zip in old Victoria, make no mistake.

YOUR GOOD HEALTH
Cirrhosis Not Sudden

By G. C. THOSTESON, MD

Dear Dr. Thosteson: What are the symptoms of cirrhosis of the liver? I have been a heavy drinker for 25 years. —E.K.

Cirrhosis of the liver can and does occur in some people who have never touched a drop of liquor in their lives. But it is far more prevalent among folks who have, over the years, lived in such a way as to make themselves likely victims. That is, heavy drinking over the years can affect the liver so that it finally begins to fail.

This is even more likely if the drinker does not eat properly — particularly the drinker who goes on periodic sprees when, for a whole day orperhaps for several days at a time, he keeps on drinking and eats only enough to subdue his hunger for food.

Cirrhosis doesn't come on all of a sudden. It's the kind of condition that creeps up gradually, and after the patient has been feeling rather dismal for maybe weeks or months, he finally comes to the conclusion that he's sick. Or at times he may keep dragging along until some unmistakable sign appears.

The "draggy," or gradual symptoms are such things as weight loss, loss of appetite, weakness, being easily fatigued. A large pot belly, if not due to fat, may be from an accumulation of fluid in the abdomen, due to the cirrhosis. The patient has a sallow complexion as a rule.

More dramatic symptoms, which usually indicate that the cirrhosis is pretty well advanced, are tenderness and enlargement of the liver, jaundice (that is, yellowness of the whites of the eyes and skin, although this may be from other ailments involving the liver), and bleeding from ruptured veins in the stomach or the esophagus.

If you are concerned about yourself, there are certain tests of liver function which show chemical abnormalities before the more generalized symptoms start appearing. Chief of these is a BSP test (bromsulphalein) which involves a simple injection of a dye into a vein. Then the patient is tested to see how rapidly the dye disappears, or, conversely, is retained, which shows how effectively the liver is functioning. There are other tests of liver function as well.

The Weather

JAN. 15, 1971

Gale warning issued, snow warning continued, snow changing to rain in the morning, and milder; snowfall 6 to 8 inches expected; winds southeast 20 shifting to southwest 20 in afternoon; Thursday's precipitation .45 inch; sunshine nil; recorded high and low at Victoria 30 and 21. Today's forecast high and low 38 and 35. Today's sunrise 8:01 a.m., sunset 4:46 p.m.; moonrise 9:29 p.m., moonset 9:50 a.m. Saturday outlook: cloudy, evening rain.

East Coast of Vancouver Island — Snow warning continued; gale warning issued; snow changing to rain in afternoon, snow 6 to 8 inches expected; winds southeast 20; Thursday's precipitation .48 inch; recorded high and low 29 and 22. Today's forecast high and low 35 and 35. Saturday outlook: Cloudy, evening rain.

West Coast of Vancouver Island — Gale warning issued, rain, milder; winds southeast 25 shifting to southwest 25 in the afternoon. Forecast high and low at Tofino 40 and 35. Saturday outlook: rain.

North Coast — Gale warning issued; periods of snow. Saturday outlook: showers, including snow on Mainland.

Extended outlook — Periods of rain Sunday through Tuesday. Highs in mid and upper 40s, lows 35 to 45.

READINGS

	Max.	Min.	Precip.
Palm Springs	65	30	—
St. John's	4	— 6	—
Halifax	9	—12	—
Fredericton	0	—20	—
Charlottetown	2	—15	—
Montreal	4	— 3	—
Ottawa	7	— 5	—
Toronto	31	15	—
North Bay	9	— 2	—
Thunder Bay	17	8	.23
Kenora	—1	— 7	.08
Winnipeg	—10	—21	.04
Brandon	—13	—26	—
Regina	—21	—31	—
Saskatoon	—22	—38	.01
Prince Albert	—30	—35	.02
North Battleford	—25	—29	.02
Swift Current	—19	—28	.01
Lethbridge	—15	—31	Trace
Calgary	—21	—33	—
Edmonton	—26	—37	Trace
Cranbrook	3	— 8	.12
Castlegar	19	14	.17
Penticton	14	8	.01
Revelstoke	5	— 2	.12
Princeton	0	—23	.01
Vancouver	25	19	.33
Prince Rupert	14	5	—
Comox	25	18	.06
Prince George	—10	—15	.02
Kamloops	1	— 9	.05
Whitehorse	—28	—36	Trace
Fort St. John	—26	—31	.03
Seattle	35	28	.07
Spokane	28	20	.07
Portland	38	33	.24
New York	35	23	—
Miami	82	63	—
San Francisco	58	46	.05
Los Angeles	58	46	.02
Phoenix	64	36	—
Las Vegas	53	35	—
Salmon Arm	5	— 1	—

TIDES AT VICTORIA HARBOR

	Time H.M.	Ht. Ft.	Time H.M.	Ht. Ft.	Time H.M.	Ht. Ft.	Time H.M.	Ht. Ft.
15	07.35	8.8	12.10	7.6	14.25	7.7	23.20	3.2
16	07.35	8.8	13.00	6.9	16.20	6.9	23.45	4.1
17	07.45	8.9	15.35	6.0	17.55	6.2	23.50	5.0
18	07.50	8.9	16.00	5.2	19.40	5.7	.....	
19	00.10	5.7	07.45	9.0	16.35	4.4	.....	

TIDES AT FULFORD HARBOUR

	Time H.M.	Ht. Ft.	Time H.M.	Ht. Ft.	Time H.M.	Ht. Ft.	Time H.M.	Ht. Ft.
15	00.20	2.9	08.35	11.8	14.55	8.1	18.10	8.6
16	00.50	3.9	08.50	11.7	15.35	7.3	19.35	8.0
17	01.20	5.0	09.05	11.6	16.10	6.4	21.10	7.6
18	01.40	6.2	09.25	11.4	16.55	5.5	23.25	7.7
19	02.00	7.4	09.30	11.2	17.25	4.7	.....	

Ottawa Job Policy Flayed

From Page 1

tion of Labor, said the labor movement does not accept federal figures on unemployment as a true and accurate picture of the problem.

★ ★ ★

"The actual number of unemployed is probably higher, but regardless of figures, the fact is that we have a horrible unemployment situation, something that most other countries would never accept.

"And to the man who is unemployed, the figures are meaningless."

In Ottawa, Joseph Morris, executive vice-president of the Canadian Labor Congress, said the alarming proportions which unemployment has reached shows "government indifference."

He added: "The terrible waste of Canada's talents and resources could have been avoided if the government had taken responsible action a year ago when it knew what was in store, instead of having pursued excessively-tight economic policies which have been largely instrumental in bringing about the present crisis."

★ ★ ★

Opposition leader Robert Stanfield said in Winnipeg, where he opened a "meet-the-jobless" tour; "as far as I know this is the first time a Canadian government has deliberately created unemployment. Our unemployment rate is the highest of any developed country in the Western world."

Outside the Commons, Benson said that lowering taxes to expand the economy, as advocated by Stanfield and Conservative front-bencher George Hees, would mean another $1,000 million borrowing by the government on top of the $1,570 million it had borrowed since March in reversing the tight fiscal policy with which it began the year.

★ ★ ★

He continued to defend his 1970 economic policy: "No one believed last March when I said in my budget that inflation would become less of a problem."

Inside the House, opposition members unleashed their most relentless attack on government economic policies in recent memory, including two motions to adjourn the Commons for an emergency debate on unemployment and a request for unanimous consent to do the same thing.

Hees failed to gain unanimous consent for his attempt, and New Democrat Leader T. C. Douglas and Perry Ryan (PC—Toronto-Spadina) were turned down in their requests for special debates by Speaker Lucien Lamoureux.

The Speaker said the unemployment problem is "of a continuing nature" and thus not eligible for emergency debate. As well, it would be discussed in upcoming budget debate — there are four days of the six-day budget debate left over from last month.

Douglas said unemployment is the highest it has been for a decade and preliminary surveys show unemployment in January will add another 100,000 persons to the current figure.

From Page 1

Dam Blame Split

levels are low this year, or last, but that regulation of the Peace River flows will destroy a part of the natural fluctation and permanently lower the natural hydrograph in the lake and delta regions."

Last June a group of 13 Alberta scientists presented a brief to the provincial government saying the dam was robbing the delta area of life giving spring floods and as a result wildlife was disappearing.

The brief said 1,500 Indian and Metis people living in the delta settlement of Fort Chipewyan were suffering because of poor trapping and hunting.

★ ★ ★

Indian and Metis leaders have said welfare in Fort Chipewyan has increased more than 40 per cent since the dam began operating. They want small spill dams built on three delta streams to hold the water back.

From Page 1

Assault on Racism

principles contained in the declaration.

Initial reaction was favorable, although some delegations wanted amendments before it was finally approved. Some sources said as it now is written it could run afoul of the Australian policy of restricting non-white immigration.

Canadian sources, while saying that Canada made some suggestions, emphasized that it is a Zambian, not Canadian, document.

The debate on the proposed British arms sales to South Africa is not expected to start until Monday or Tuesday and there was little acrimony in Thursday's opening session.

Prime Minister Lee Kuan Yew opened the conference with a plea for moderation.

"If in the end consensus is not possible, we shall have to decide whether we can agree to disagree," he said.

"If we cannot contain our present differences over the proposed arms sales, then it is unlikely that the Commonwealth, as at presently constituted, can long endure."

It has not yet been decided when Trudeau will address the conference. But he may speak either today or Saturday.

Meanwhile, the Canadian started a round of private meetings with a lunch for President Julius Nyerere of Tanzania. Later next week he will speak on Comparative Techniques Including Planning and Operating Procedures and the Administration of Justice.

Belfast Bullet Hits Soldier

BELFAST (CP) — A British soldier was shot in the leg early today as street violence continued to rage in the Northern Ireland capital.

An unknown assailant fired five shots as 400 troops withdrew from the Roman Catholic Ballymurphy area after quelling a fourth straight night of hit-and-run attacks by youths.

Blast Derails Israeli Train

BEIRUT (UPI) — Palestinian guerrillas blew up the Haifa-Tel Aviv Railway last Monday and derailed a train, killing and wounding a large number of Israelis, a guerrilla spokesman said Wednesday night.

FOR SALE
WHITE OR YELLOW NEWSPRINT
SCRATCH PADS
30¢ Per Pound
While Stocks Last
COLONIST PRINTERS LIMITED
Phone 383-4111
2631 Douglas Street

ANNUAL
Sale!
500 QUALITY SUITS
Reg. 99.50 to 150.00
HALF PRICE
300 SPORTCOATS AND BLAZER JACKETS
Reg. 55.00 to 79.50
HALF PRICE
1,000 SWEATERS
All nationally famous brands.
⅓ to ½ OFF
Storewide clearance of clothing — sportswear — leathers — haberdashery.
REDUCED 20% to 50%
Fred Asher
STORES FOR MEN
Watch Champion Wrestling Channels 6 and 8
Alterations Free, Charge Accounts Welcomed.
1402 DOUGLAS ST. (Corner of Johnson) Phone 382-7812
MAYFAIR SHOPPING CENTRE Phone 388-7621

Flying into Sea-Tac?
rise and dine at the Holiday Inn of Sea-Tac.
When business brings you to Sea-Tac, plan to stay at the Holiday Inn of Sea-Tac featuring the only rooftop revolving restaurant in the area—Top o' the Inn restaurant and lounge. Across the street from the Seattle-Tacoma International Airport.
Enjoy magnificent views of majestic Mt. Rainier, the Olympic mountains and scenic Puget Sound while you dine.
Put some pleasure into your next business trip to Seattle-Tacoma, at the luxurious Holiday Inn of Sea-Tac.
No charge call for reservations
1-800-453-5555
located across the street from the Seattle-Tacoma International Airport.
FREE AIRPORT TRANSPORTATION

A PETITION FOR AN ENVIRONMENTAL INFORMATION CENTRE

Believing that the public understanding of factual and objective information is essential to the rational solution of environmental problems, Environment 100 was established to gather and supply it.

The Citizens Committee for an Environmental Centre now feels that the time has come to develop such a Centre in the Greater Victoria Area on a permanent basis. Although some centres exist in the United States this one would be a FIRST for Canada and hopefully an encouragement for others across the country.

From this Centre would come understandable, accurate, unbiased, up-to-date information on all phases of the Environment. It would be available to individuals, groups, schools, institutions, corporations, governments—anyone willing to plan with Knowledge and Reason for the quality maintenance of our environments. An education program would be added later.

The committee ask at least Ten Thousand fellow citizens to join them in signing the petition enclosed by our names. The Committee has filed a realistic Brief for a Grant of Centennial Funds with the Honourable Gerard Pelletier, Secretary of State for Canada.

PETITIONS WILL BE CIRCULATED

At Shopping Centres Friday, Jan. 15th, 5:00 to 9:00 p.m. Saturday, Jan. 16th, 10:00 a.m. to 4:00 p.m.

Door-to-Door Tuesday, Wednesday, Jan. 19th - 20th 6:00 to 9:00 p.m.

Please Leave Your Porch Light On
If you are missed, please call Environment 100 — 477-8415

Mr. Dave Abbott
Dr. Tom Algard
Mr. Elton Anderson
Dr. Alan Austin
Mr. Bill Bailey
Dr. Marc Bell
Mr. Art Benson
Mr. Ken Bloomfield
Mr. Chris Bull
Mr. Peter Bunn
Mr. Claude Butler
Mr. John Bryant
Mr. Burt Caine
Mr. Barry Camp
Mr. Bruce Colegrave
Mrs. Nina Corley-Smith
Mrs. Barb Corry
Mr. Mike Corry
Mr. Laurie Cottrell
Mayor Hugh Curtis
Mrs. Mary Cox
Bishop Remi De Roo
Mayor S. H. Dear
Dr. R. C. Dobbs
Mr. John Di Castri
Reverend Walter Donald
Mr. Howard English
Mr. Louis Finamore
Mr. S. L. Finding
Mr. Rory Finegan
Mr. Ward Fleming
Dr. Bristol Foster
Mr. Alf Foxgord
Mr. James Genge
Miss Brenda Golberg
Mr. Colin Graham
Dr. Charles Gregory
Mrs. D. Grimmer
Dr. Ted Hagmeier
Dr. Roderick Haig-Brown

I SUPPORT THE PROPOSAL FOR AN ENVIRONMENTAL INFORMATION CENTRE FOR GREATER VICTORIA. I BELIEVE THAT A PUBLIC WELL-INFORMED ON ENVIRONMENTAL MATTERS CAN ENSURE HIGH-QUALITY ENVIRONMENTS FOR VICTORIANS. WITH PLEASANT ENVIRONMENTS IN WHICH TO WORK AND LIVE, ALL OTHER CULTURAL, SOCIAL, AND ECONOMIC BENEFITS OF OUR REGION CAN BE MORE FULLY ENJOYED.

Dr. John Harris
Dr. James Hatter
Dr. Lou Hobson
Dr. Alan Hoey
Mr. P. D. P. Holmes
Dr. C. B. Jameson
Mr. Grant Johnstone
Mrs. Lois Johnstone
Mr. Teg Jones
Mr. Kerry Joy
Jack Keller
Mr. Freeman King
Dr. Alexander Kirk
Dr. Hal Knight
Mr. Ray Kraft
Father John Lancaster
Miss Sue Laubenstein
Mr. Neville Life
Mr. Louis Lindholm
Mr. Walter Lock
Mr. Tom Loney
Mr. Bruce McKean
Dr. R. G. McMinn
Mr. Jack McLellan
Mr. D. G. MacKenzie
Mrs. Jennifer Mather
Mr. Lynn Mather
Prof. Jean-Pierre Mentha
Mr. Geoff Mitchell
Mrs. H. R. Mooney
Mr. Dave Moore
Dr. George Nagle
Mr. Alan Newberry
Mr. John Newberry
Mr. John Owen
Mr. Randy Patch
Mr. Bud Pauls
Mr. Alf Pettersen
Miss Henriette Pilon
Mr. Al Playfair
Miss Elizabeth Poilievre
Mr. W. A. Porter
Dr. Brian Pound
Mr. Peter Pollen
Mr. Jack Priestman
Dr. Robert G. B. Reid
Dr. Richard Ring
Mr. Bryan Roberts
Mr. Tony Roberts
Mr. Ron Robinson
Mr. Paul Rothe
Mr. Larry Ryan
Dr. Stephen A. Ryce
Mr. Dave Sawbridge
Mrs. Jane Sawbridge
Miss Connie Scobie
Mr. R. Schultema
Mrs. Norma Sealey
Mr. D. A. Shaw
Mrs. J. M. Sisson
Mr. D. N. Smith
Mr. Bill Stavdal
Mr. Hugh Stephen
Mr. Ian Stewart
Mrs. Vi Stewart
Mr. L. Stratholt
Mr. Ian Street
Mrs. Betsy Sweeney
Mrs. Susan Talbot
Dr. T. M. C. Taylor
Mrs. Daphne Temple
Mr. Deryk Thompson
Mr. Geoffrey Thornburn
Dr. Ken Thornton
Mr. Jack Todd
Mr. Brian Travers-Smith
Mr. Trevor Tregallas
Mr. Menno Tromp
Dr. D. B. Turner
Mr. Ted Underhill
Dr. Embert Van Tilberg
Miss Marilyn Vassallo
Dr. G. Scott Wallace MLA
Mr. Bill Ward
Mr. Rik Warrington
Mr. R. B. Wilson
Mr. Gordon Wright
Mr. Ray Wunderlich
Mr. Dennis Young

Maritimes, Quebec

East Hardest Hit By Job Shortage

•

Stanfield Sees Jobless In Winnipeg

WINNIPEG (CP) — Conservative leader Robert Stanfield met a few of Canada's unemployed Thursday, the first full day of his cross-Canada "unemployment tour," and said vigorous federal action is needed to get the economy moving.

He visited a Canada Manpower office in downtown Winnipeg, spoke with officials and some of the people seeking work, and talked with a few students at a job training college in suburban St. James-Assiniboia.

The opposition leader, who appeared in the morning on two local radio call-in shows to field questions on unemployment, spent much of the afternoon asking questions and listening to people directly involved in job seeking.

★ ★ ★

Stanfield charged the government of Prime Minister Trudeau has deliberately "run down the economy and there are hundreds of thousands of Canadians paying for this." Unemployment is "massive" and the situation cannot be justified.

He said Dominion Bureau of Statistics figures, showing unemployment in December was 6.5 per cent of the work force, compared with 4.7 a year earlier, "confirm the pessimistic outlook for Canadians that most people have predicted for the winter."

Because of heavy snowfall in interior British Columbia, Stanfield has dropped scheduled visits to Vernon and Kamloops from his cross-country tour on unemployment.

Stanfield was to have visited the interior cities Saturday, but instead will spend the day in Vancouver and Kelowna. He is expected to return to Ottawa Sunday, before taking his tour eastward.

—CP

Davidson

•

Details Still Unclear

Tragic Fishing Trip Puzzles Survivors

HOPE (UPI) — Much of what happened when an ice-fishing trip turned into three days of isolation in a snowstorm is unclear to Everett Davidson, whose son and brother-in-law froze to death after their truck became stuck on a remote highway south of Hope.

Police, puzzled by what happened between Sunday morning and Wednesday, when Davidson and his wife and daughter were rescued got a few answers from Davidson in the hospital where the three survivors are being treated for frostbite and exposure.

"If it wasn't so tragic, you could call it a comedy of errors," said one policeman.

★ ★ ★

The story began at 1:30 a.m. Sunday when Davidson, 41, set out from Surrey for the Skagit Valley, 100 miles to the east. He took with him his 25-year-old wife, Alice, their five-year-old son, Donald, their three-year-old daughter, Sherry, and Mrs. Davidson's 16-year-old brother, Kenneth Hossfeld.

Not far from their destination, Ross Lake the truck skidded into a ditch. Thursday, in hospital, Davidson told what he could of the rest of the story. Police were able to piece a story together.

Davidson said that although it was 1:30 a.m. and a storm was blowing, he had made the trip before in his truck, which has snow tires, without trouble.

★ ★ ★

He said that when the truck became stuck, he and Kenneth worked for two hours, trying to free it, without success. Davidson then set out on foot, seeking help, but eight hours later, his feet frozen and his senses of time and distance affected, he turned back.

Some 20 hours after he left his family in the truck, Davidson said, he met them again. They had set out on foot also, and were about five miles down the road from the truck when he encountered them.

The Davidsons went back toward the truck, but Kenneth pushing a mini-motorcycle in the hope of finding some clear road on which to use it, continued.

As the Davidsons trudged along, the children grew too tired to walk, and the parents had to carry them until they, too, were exhausted. The family sheltered under pine boughs to spend the night. They tried to build a fire using a propane torch, but found the wood too wet to burn. They melted water to drink, but had no food.

Each of the parents took a child and they spent the night in a pair of sleeping bags.

Davidson in unclear about what happened after they woke up the next morning, Tuesday.

He does remember trying unsuccessfully to light fires, huddling together for warmth, and finally setting out toward the truck once more.

He cannot remember the trek back to his vehicle, and he doesn't remember leaving his wife and children lying under a tree.

He remembers only being rescued by a snowplow, which found him at the truck after it was spotted and stopped by Mrs. Davidson.

When the plow arrived, Donald Davidson was dead. Kenneth Hossfeld was later found about six miles away, frozen to death under a tree where he apparently stopped to rest, lying on his jacket.

OTTAWA (CP)—More than one in 12 workers in the Atlantic provinces and Quebec were unemployed last month and they were joined by a rapidly growing number of jobless in industry-rich Ontario.

The Ontario total of unemployed, reported in a joint statement by the federal manpower department and the Dominion Bureau of Statistics, jumped last month to 146,000 from 126,000 in November and only 95,000 in December, 1969. That was a 54-per-cent increase in Ontario's jobless in 12 months.

The national total of unemployed reached an estimated 538,000 in mid-December, or 6.5 per cent of the labor force. Unemployment normally mounts even higher in January and February before spring brings more work.

★ ★ ★

The 538,000 unemployed last month represent an increase of 62,000 or 13 per cent from November, and 155,000 or more than 40 per cent from a year earlier.

Even the seasonally-adjusted rate of unemployment rose. This is the figure computed by the statisticians to take the effect of seasonal variations out of the reports of actual unemployment for economic analysis purposes.

The seasonally-adjusted rate of unemployment for all Canada rose to 6.6 per cent from 6.5 in November. It had dropped from a peak 6.9 per cent in September to 6.6 in October.

★ ★ ★

Regionally, the seasonally-adjusted rate rose to 8.8 per cent in the Atlantic provinces and Quebec, and to 5.1 per cent in Ontario. Declines were recorded in the Prairies and British Columbia.

In British Columbia, there was a slight decline to 70,000 unemployed last month from 76,000 in November, but this was 52 per cent higher than in December, 1969. The B.C. unemployment rate was down last month to 8 per cent of the labor force, from 8.6 per cent in November, but it, too, was up from 5.5 per cent a year earlier.

For the Atlantic provinces and Quebec, the rate of actual unemployment, without seasonal adjustment, climbed to 8.3 and 8.4 per cent of their labor forces, respectively. There were 54,000 unemployed in the Atlantic region, up 18 per cent from a year earlier, and 197,000 in Quebec, up 30 per cent.

The Prairies also showed a dramatic increase in unemployment figures, to 71,000 from 44,000 a year earlier, but last month's total was just over 5 per cent, or one in 20 of the region's labor force.

Another breakdown of the unemployment figures showed continued high numbers of jobless young people. But a new factor was added last month: significantly higher numbers of jobless men in the over-24 age bracket, the group generally regarded as breadwinners.

Squamish Wind

WEST VANCOUVER (CP) — A Squamish wind gusting to 60 miles an hour whipped up eight-foot waves Wednesday, causing damage at two marinas.

"With this ring I thee wed"

Your choice of ring will mean so much. Engagement, wedding, a special event . . . Francis has a delightful range of exquisite gems. Choose a diamond solitaire, a combination setting with diamonds and rubies or sapphires. Our trained assistants will help you make your choice.

Diamond Rings priced from 50.00

Combination Rings priced from 275.00

Matched Wedding Bands priced from 27.50

MEMBER AMERICAN GEM SOCIETY

Open Monday to Saturday 9:00 to 5:30, Friday 9:00 to 9:00.
Free Parking at Fisgard Parkade.

F. W. FRANCIS LTD.
1684 DOUGLAS ST. PHONE 384-7611
(Kitty Corner from The Bay)

STORE-WIDE CLEARANCE

THERE'S MORE FOR YOU DOWNTOWN

CONTINUES ON ALL 8 EXCITING FLOORS

TEAK GALORE DIRECT FROM SCANDINAVIA AT LOW SALE PRICES.

IT'S CLEAN-UP TIME IN STANDARD'S IMPORT SHOP!

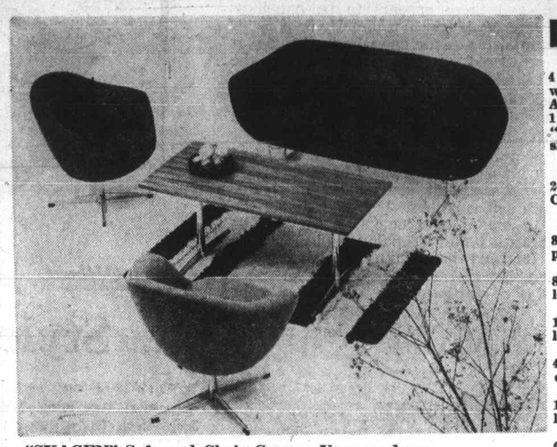

"SKAGEN" Sofa and Chair Group—Very modern looking indeed! Swivel chair and 3-seater in black leatherette or three other gorgeous colors to choose from. Sale 169.00

"LISA" Lowback Occasional Chair — It swivels. Shaped for the modern room. Sale 44.50

"MAYA" Sofa and Chair Group. Very good for the den. Sturdy teak arms and legs—wool upholstery. Sale 239.00

UPHOLSTERED FURNITURE

	Regular	SALE
6 only . . . 3-Seater Sofas — Orange, yellow, green and blue upholstery.	210.00	139.00
3 only . . . 2-Seater Settees—teak arms; brown, turquoise, dark orange upholstery.	125.00	85.00
4 only . . . High Back Swivel Chairs — 2 turquoise, 2 beige-gold.	169.00	89.00
1 only . . . Rocking Chair — Black frame, real canvas seat and back.	125.00	99.00
2 only . . . Occasional Chairs — Teak arms and legs, turquoise or black upholstery.	79.95	49.95
2 only . . . Occasional Chairs — Upholstered arms, rust upholstered teak legs.	110.00	59.95
1 only . . . 2-Piece Suite — High back 3-seater and high back chair. Orange wool upholstery. Teak frame.	890.00	450.00
12 only . . . High Back Occasional Chairs —Eight colors to choose from. Teak arms and legs.	115.00	89.95
3 only . . . High Back Rockers — Swivel, adjustable relaxer with head cushion. Orange or blue upholstery.	169.00	129.95
8 only . . . Miscellaneous Footstools—Miscellaneous colours.	35.00	19.95
4 only . . . High Back Rocker-Relaxers—With footstool and adjustable head cushion. Turquoise, brown, green and grey upholstery.	169.00	129.00

THIRTY MORE CHAIRS AT SALE PRICES

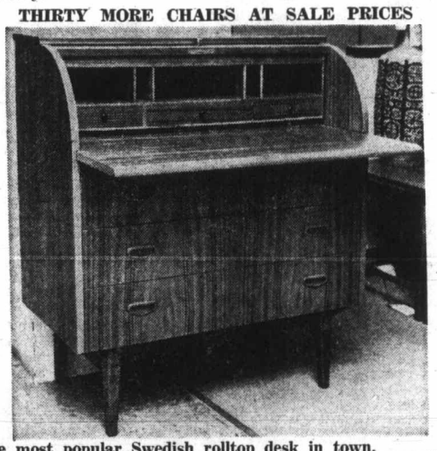

The most popular Swedish rolltop desk in town. Very compact — 33½" wide — lots of drawer space. 6 only. Sale 119.00

4 only . . . Teak Student's Desks—From Sweden. With 3 drawers, top drawer locks. 43¼" x 24¾". SALE 72.95

4 only . . . Teak Double Pedestal Desks — 59" x 27½". With 4 drawers plus 1 file drawer. 2 top drawers. lock. SALE 135.95

Nest of Teak Tables— SALE 39.95

5 only . . . Teak Cocktail Tables—25½" x 55". SALE 58.00

2 only . . . Teak Coffee Tables—31½" x 53". SALE 59.95

2 only . . . Teak Coffee Tables—23" x 59". SALE 85.00

1 only . . . Rosewood Coffee Table —24½" x 57½". Reg. 169.00. SALE 89.95

3 only . . . Teak Occasional Tables Reg. 32.95. SALE 16.95

7 only . . . Square End Tables—Reg. 29.95. SALE 19.95

5 only . . . Teak Chest—6 drawers. Reg. 96.00. SALE 75.00

1 only . . . Rosewood Headboard—Reg. 89.00. SALE 49.95

1 only . . . Rosewood Double Dresser— Reg. 375.00. SALE 245.00

1 only . . . Rosewood High Chest—Reg. 290.00. SALE 175.00

1 only . . . Rosewood Night Table—Reg. 105.00. SALE 65.00

DINING ROOM FURNITURE

	Regular	SALE
4 only . . . Teak Buffets — 71" long, extra wide . . . suitable for stereo components. Adjustable shelves, silver drawer.	215.00	125.00
1 only . . . Teak Buffet — 78¾" long, with "roll-a-way" door, finished back, adjustable shelves, cutlery drawer.	389.00	275.00
24 only . . . Miscellaneous Teak Dining Chairs — Odds and ends really.	Up To 49.95	Up To ½ Price
8 only . . . Miscellaneous Barstools — White pedestal box.	Up To 47.95	Up To ½ Price
8 only . . . Teak Barstools — With black leatherette swivel seat.	39.95	25.00
1 only . . . Teak Buffet — 4 drawers and lots of shelves.	129.00	135.00
4 Teak Dining Tables — 43" diameter with one 12" leaf.		81.95
1 only . . . Dining Table — Teak top, black legs. 31½" x 47½", extending to 70".	129.95	89.95
6 only . . . Teak Dining Tables — 31½" x 47¼", extending to 82¾".		75.95
4 only . . . "VIKEN" dinette Suites — Teak dining table 31½" x 47½", extends to 82", with 4 beech teak side chairs. 5 pieces.		125.00
4 only . . . "NORD" Dinette Suite — Dinette table with teak top and black legs. 31½" x 47½", extends to 84", 4 chairs with black legs and teak seat. 5 pieces.		115.00
3 only . . . "MJOSA" Dinette Suite — All teak dinette table 33½" x 33½" with two pullout extension leaves extends to 64". (Terrific games table too). 4 beech-teak side chairs with upholstered seats. 5 colors to choose from. 5 pieces.		159.00

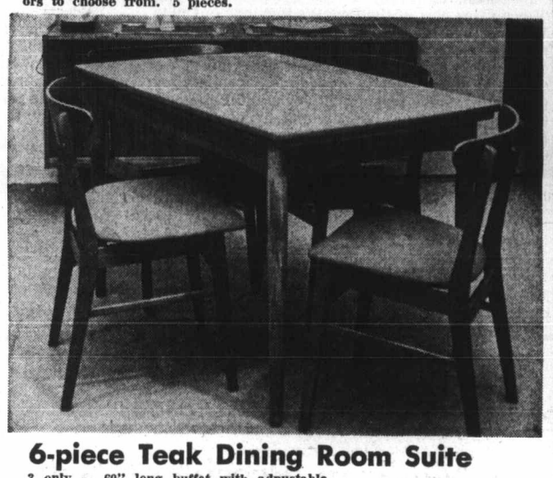

6-piece Teak Dining Room Suite

3 only — 60" long buffet with adpustable shelves; dining table, 31½" x 48½", extends to 82" with two pullout leaves; four beech-teak sidechairs with upholstered seats . . . black, leatherette, green, turquoise, gold and orange. 6 pieces. 269.00

3 only . . . "NORDKAPP" Teak Dining Suite —60" long buffet with adjustable shelf and four large drawers; round teak dining table 41½" diameter, with two leaves extends to 81½; four beech-teak side chairs with upholstered seat. 6 pieces. 345.00

2 only . . . "MULBERG" Dining Room Suites — Deluxe all teak buffet, 71" long with lots of storage space; dining table 37½" x 65", extends of 109" with 4 all teak side chairs, high back with black leatherette seats. 6 pieces. 449.00

ANOTHER DOZEN DIFFERENT MODELS OF DINING TABLES AT SALE PRICES TO CHOOSE FROM

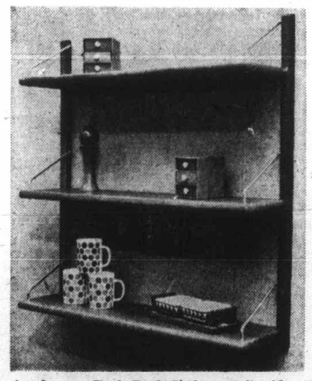

Occasional Furniture Shelves

Teak and walnut units of 3 wall-hanging bookshelves, complete with uprights, screws and brackets. 12 only. Sale 21.95

4 only . . . Teak Book Shelves—35" wide, 69" height. Adjustable shelves. SALE 69.95

2 only . . . Combination Chests of Drawers and Book Shelves—35" wide, 69" height. Adjustable shelves. SALE 119.95

⅓ OFF ALL BLOW-UP CHAIRS

20% OFF ON ALL REGULAR ACCESSORIES

½ PRICE OR MORE OFF ODDS AND ENDS, DAMAGED ACCESSORIES, BITS 'N PIECES

STANDARD FURNITURE

8 Floors in the Fabulous 700 Block Yates — Downtown 382-5111

The Daily Colonist.

"An Independent Newspaper . . . The Organ of No Clique or Party"

1858 — Published every morning except Monday by The Colonist Publishers Limited at 2631 Douglas Street, Victoria, B.C. Second class mail registration number 0316. All undelivered copies or any notices respecting changes of address are to be sent to the above address. Member Audit Bureau of Circulation. — 1971

RICHARD BOWER — Publisher and Editor-in-Chief

The Post Office Problem

IT IS DIFFICULT to go along with either side in the unhappiness still existing in the Canadian postal service. Perhaps there are some answers in what the United States has done with its post office department?

Reports from Ottawa say the minister responsible for the mail service was surprised and bewildered at a letter carrier union's statement of criticism of the post office administration.

Jean-Pierre Cote says the workers are being consulted more than ever in attempts to improve the operation. The changes, say the unions, are resulting in muddled instructions and split responsibilities. And what's more, union executives are being by-passed in moves to decentralize the administration.

Obviously the two sides are still far apart in what had been hoped would be a greatly improved service following the scatter-gun strikes of last summer.

It is obvious, too, that Mr. Cote's "togetherness" efforts are inadequate, and that the workers' main aim appears to be to strengthen their union position.

Perhaps the inefficiency and low morale that seems to have gained a stranglehold on the service can be laid to a failure on the part of government to give the post office department the place of importance it deserves.

It is said to have been always at the bottom of the government totem pole.

Would changing it to crown corporation status correct this situation and eliminate many of the problems that continually threaten to deprive the public of what it considers a vital service?

Although the Canadian post office hasn't the degree of political distaste of the United States where postmasters frequently were changed with a switch of parties in power, there are parallel problems.

Facing up to its troubles, the United States has placed its postal service under an independent government agency not unlike a Canadian crown corporation, and there appears to be happiness with the move. No longer is it directly responsible to a cabinet minister — the one who in Canada, at least, is considered to be the lowest in the hierarchy of ministers.

To place the Canadian service under a crown corporation could give it a new stature which might result in improved efficiency and service.

The employees would be able to negotiate directly with management, instead of through the Treasury Board, and this could make for better labor management relations. It would enable the post office to obtain government loans when it needs them for capital spending and improved equipment. It could break the inefficiency and hostility that has the service tied in an ever-tightening knot of disruption.

It might even eliminate the need for the heavy subsidization the people of Canada must pay for the privilege of mailing a letter.

Diplomatic Evasion

SEVERAL OTHER NATIONS have now recognized the Communist government of mainland China more or less on the formula that enabled Ottawa and Peking to extend mutual recognition last October. The formula does not solve the problem of the "two Chinas" — Mao Tse-tung's and the Nationalist China on Taiwan. It is in fact an evasion. In Canada's case Peking stated that Taiwan was part of the People's Republic of China. Without agreeing or disagreeing Canada "took note" of the claim. Peking further stated that its government was the "sole legal government" of China, to which Canada agreed, as have Italy and Chile in the same manner. Ethiopia and Equatorial Guinea have gone farther and recognized the Peking regime as the sole legal government of "the entire Chinese people."

The delicate tip-toeing around the question of the legality of the Taiwan government in the agreements with Canada, Italy and Chile, even though it involved the withdrawal of recognition between Nationalist China and these countries, suggests that it is still not beyond the bounds of possibility that Communist China could become a member of the United Nations without Nationalist China losing its representation. Both are adamantly against a straight two-China approach. But some compromise perhaps could be found through skirting reality.

Writing in the Far Eastern Economic Review of last Dec. 5, Louis Halasz recalled as "the only reasonable compromise that comes to mind" a fairly old suggestion that China be given several seats in the United Nations, in the same way as the Soviet Union has three seats through Ukrainian and Byelorussian memberships. Peking would occupy the "China seat," but the others could be given to autonomous regions such as Inner Mongolia and Taiwan: "Both Peking and Taipei . . . could go on claiming to be the only lawful representatives of China, and both could rightly assert that Taiwan is and will remain part of China."

If the Communist and Nationalist Chinese governments could be persuaded to "take note" of each other's claims without agreeing with them, the way might be opened for them to co-exist as members of the world family of nations no matter how bitterly divided between themselves. It is a far-out idea, but may be worth pursuing by those who want to see all the Chinese people, the most numerous on earth, represented in the UN.

"Well I say we tackle the floor first—and then the unemployment thing . . ."

Ottawa Offbeat

Style Static in Money Matters

By RICHARD JACKSON, Colonist Ottawa Bureau

NO MATTER how "participatory," as Prime Minister Pierre Trudeau likes to call his particular and in some ways very personal brand of democracy may have become, he has made certain there's not "participation" in federal money matters.

This new and modern prime minister has a swift change of pace and image to match the changing times, but when it comes to the Ottawa cash register, the style is static.

First there was the "swinger," even the playboy prime minister, full of the old joie de vivre, often colorfully dazzling in his mod threads, scattering kisses among the adoring female multitudes, and reflecting the very essence of he-mannishness in his easy, graceful mastery of those sports demanding high degrees of special skills, skiing, skin-diving to 150-foot deep coral beds, flipping into difficult-to-execute one and a half backward gainers off the high board.

★ ★ ★

Then there was the Iron Man of Decision moving masses of police and troops against the kidnap-murder terrorists of the Front de Liberation du Quebec — and demonstrating for all Canadians to see that he would not hesitate, should the crunch come within his time of power, to use the military to crush any move by Quebec towards separation.

And now there is the internationalist, jetting off to Singapore as the hero of the hour, pre-billed by the publicists to save the Commonwealth. And two months from now he'll be flying to Moscow for a tour de force of the usually "secret" Soviet, deep into the Russian Arctic and far behind the Urals.

What next from this most amazing prime minister for all Canadians in all seasons and circumstances?

Almost anything except in the dollar department.

★ ★ ★

In nearly, if not entirely, everything PET may be as new as the day after tomorrow, but in money matters he's as old-fashioned, conservative, institutional and strictly conventional as, well, uh, as Mackenzie King.

Budgets, even the new-style supposedly socially-slanted budgets, are as secret as ever.

So, too, must taxes and tax changes be.

And you remember when Pierre Trudeau, Edgar Benson and company first set up financial shop?

It was all going to be so different.

There was going to be "consultation," even, as Finance Minister Benson put it, stealing one of Trudeau's lines, "participatory."

There was to be "tax-reform," but in the reformation everyone would have his say, and would not only be heard but listened to.

The government would accept "guidance."

★ ★ ★

That White Paper on Taxation, written in the name of reform and the "redistribution of income" for purposes of what was called "social justice?"

Not to worry. Nothing would be rammed down anyone's throat. There would be a special parliamentary committee, its door and ears open to one and all.

Then there would be full debate in Parliament.

And the will of the people — not the government — would be served.

It was all so new and wonderful as to be almost unbelievable. And that's what it's turning out to be: beyond belief.

First the finance minister, conveniently forgetting all about "consultation," never mind "participation," cut the parliamentary witnesses waiting patiently in queue to be heard.

The committee, its job only partly done, dutifully reported back to the Commons and that was it for the white paper.

It went into official hiding.

Then came word from Edgar Benson that he'll present his tax reform legislation, or a good part of it, in the spring budget, and with the recommendation that it become the tax law of the land in the opening of 1972.

★ ★ ★

That's less than 12 months from now.

Budgets being what they are, Edgar Benson and his moneymen in the finance department have decided now what sections of the controversial and in some ways confiscatory white paper will stick, and how far they might bend — but break, never — on other parts.

Thus ends the first chapter in the continuing saga of "participatory democracy."

And from here on in until the spring, it will be back to the old political process of laying on the Liberal whips in the government caucus and during the debate on the tax legislation in the Commons — with a bit of subsequent tinkering or fiddling with the phraseology should public reaction make it seem politically expedient.

★ ★ ★

Modern budgets no longer involve the once simple process of taking money out of your pocket and putting it in the government's. It's no longer just an exercise in revenue.

It's become an instrument of social and economic needs.

And this being so, the finance minister should go back to the process of "consultation," if not "participation" and give the taxpayers, business and individual, some clues as to how they'll stand up in the white paper instead of keeping it a secret, in the old-fashioned Mackenzie King way of doing things.

Leading His Country "Upward and Onward"

Mexican President Sets Hectic Pace

By BESSIE GALBRAITH, Copley News Service

ONE DOES NOT usually associate ulcers with the pace of Latin American governments, but some are likely to develop in Mexico if President Luis Echeverria keeps moving as fast and hard as he has been.

Almost every weekend since he took office Dec. 1, Echeverria and his staff have flown off on working trips to remote areas of this, the third most spacious country in Latin America.

Along with key members of his cabinet and other aides, he toured the dry, agriculturally poor state of Coahuila. He has been to Quintana Roo, the southeasternmost territory, sparsely settled, verdant, tropical, where there is little beyond a government-subsidized mahogany plywood plant, despite its tourism potential.

★ ★ ★

He visited with the Coro-Huichol-Mixtera Indian groups clustered in the mountain fastnesses of the Pacific coastal state of Nayarit and Jalisco and neighboring Durango. He even took several members of his family along on a Christmas visit to arid Baja California.

There is a Lazaro Cardenas touch to much of what Echeverria is doing. Concern for fringe groups was typical of the late socialist-minded president. Cardenas, who ruled Mexico between 1934 and 1940, kept his ear tuned to the complaints of the poor.

Some businessmen profess more than a twinge of worry that Echeverria may be too socialistic.

★ ★ ★

The majority of the business community either has taken a wait-and-see attitude or openly applauds Echeverria's frank determination to incorporate new millions of underprivileged into the Mexican economy.

Less than half Mexico's population of nearly 50 million are wage earners now.

To do this will require education, money and technology.

Echeverria welcomes foreign investment and declares it is safe. "We do not have an expropriating mentality," he says. But foreign capital must complement, not replace Mexican capital. That is a process already well advanced, especially during the last decade or so as more and more companies have gone the multinational route, or at least become 51 per cent Mexican—and only 49 per cent foreign-owned.

Mexico's international credit is good and Mexico is confident it will go on getting the foreign loans it needs for its expanding intrastructure.

★ ★ ★

What Mexico yearns for even more than outside financing is the technology that foreign companies can provide.

Many foreign companies already have established a policy of sending their key Mexican personnel back to their home offices and factories for training they need to take on greater responsibilities in expanded subsidiaries in Mexico.

The lights burn late at the aging National Palace in Mexico City.

Echeverria arrives early, after a hefty ranch-style breakfast, has a working lunch in an almost forgotten dining room, and does not leave until around 9 p.m.

★ ★ ★

That means that his subordinates already are at their posts and must still be on hand when he finally calls it a day.

Echeverria is a husky, 48-year-old, known as a charro (a Mexican horseman), and a hard worker.

How long he can maintain his strenuous regime is anyone's guess. Plainly he will have to modify some of his working habits or, at least, resign himself to a high turnover in personnel.

He has counselled his closest associates to "get out for your weekends and live in the country. Learn rural problems at firsthand."

★ ★ ★

The juxtaposition of new urban elegance in such as Mexico City and Guadalajara, industrial complexes, new housing developments, and abysmal poverty and depressed areas, mars today's Mexico.

It looks like a tough six years ahead for Echeverria and his team.

But Echeverria, travelling by jet plane, bus, jeep and even horseback, is striving to keep his promise to lead Mexico "upward and onward," and spread the benefits of Mexico's long phenomenal progress to all corners of the nation.

Black Magic

From the Manchester Guardian

A couple of years ago an official South African calendar, distributed in this country, included a picture of two well-dressed Africans draped possessively over a gleaming new car, with a caption suggesting that they owned it. A sceptical scout, versed in the affairs of The Republic, wrote to the chief licensing officer in Pretoria, quoting the car's registration number and asking who owned it. Back came the reply: The South African Tourist Corporation, a government organization, all of whose staff are white. The picture has now turned up again, this time on the front cover of South African House's glossy free propaganda monthly, "Report from South Africa." The main caption on the page is: "New era of Bantu progress." Next thing they'll be dressing an African in a flying suit and posing him beside a Buccaneer bomber.

Today in History

By THE CANADIAN PRESS

The British Museum opened to the public 212 years ago today — in 1759 — in London. The museum was founded by a bequest in 1753 of books and antiques of Sir Hans Slone and was soon built up by royal donations and private bequests. It now owns more than six million books and 75,000 manuscripts besides such items as the Elgin Marbles, a frieze from the Parthenon of Athens. A comprehensive book catalogue was begun in 1931.

1957 — The Earl of Athlone, 82, governor-general of Canada 1940-46, died in London.

1957 — Arturo Toscanini, 89, Italian-born conductor of the New York Philharmonic, died in New York.

1951 — The new $12.5 million building housing Toronto's Hospital for Sick Children was opened.

1946 — Sir Gordon Macdonald, 57-year-old former Welsh coal miner, was appointed governor of Newfoundland.

1945 — A supply route from India to China was completed to replace the Japanese-held Burma Road during the Second World War.

1944 — A series of earthquakes wrecked the Argentine city of San Juan, leaving 5,000 dead and injured.

1920 — The last legal drinks were consumed in the United States before prohibition.

Law Jails Parents For Crimes of Sons

By JOHN KASTNER

SHOULD THE SINS of the son be visited on the fathers?

Four towns near Detroit, Mich., have decided they should.

The four communities have new laws that can hit parents and guardians of juveniles with 90 days in jail and up to $500 in fines for the crimes of their children.

The kids don't get off; they get the appropriate sentences for their delinquency. But the very wording of the law regarding parents suggests it is part of a new adult backlash aimed at stiffening parental spines, in this case by making it "unlawful for parents or other such adult with whom juveniles may be found residing to fail to exercise reasonable parental control which results in the minor committing any criminal act."

★ ★ ★

One youth bureau police lieutenant in the area insists that his department has had fewer repeat contacts with errant youths since the ordinance went into effect. "It used to be that the old man would side with the kids against us. We were picking on the kid for no reason, he would say. Well, now he goes out shaking his finger in the boy's face and harping about how he's not going to go to jail for any wild thing the son's going to do."

The lieutenant claims the parents often "land" on the youngsters much harder than the court could or would. "They really ground them. No dates, no car, no TV, no radio, no telephone. Kids will really sweat it out to get their privileges back."

Mind you, there are indications that the American communities see their ordinance as an extra weapon against blacks—the area saw racial violence last fall in which five youths were shot by other teen-agers.

Aside from that, there are rumors going around that the idea of the law has caught the interest of the city fathers of Windsor, Ont.

★ ★ ★

Windsor is just across the border from Detroit, and according to some authorities, Canada (like the U.S.) has been hit by a wave of youthful theft that is almost epidemic.

In two prosperous Chicago suburbs recently police arrested seven teen-age boys after $40,000 worth of television and stereo sets were discovered in the boys' homes. The youths confessed to looting 30 residences over a six-week period, but could not explain why.

In Baltimore, a college freshman bought an expensive fall wardrobe in a large department store, then lifted half a dozen sets of underwear and socks. Enraged when police arrested him, he shouted: "After all the money I've spent in this store, I had these things coming!"

In Ontario, housewives still take top honors for shoplifting, but young people come second and are closing the lead faster each year. One chain of 30 stores in Ontario and Quebec picked up 6,000 shoplifters last year and expects to get 1,000 more this year, a majority of them youngsters.

For some young people, stealing is a kick, or even a status symbol. Fifteen Los Angeles girls were arrested not long ago for shoplifting $100 worth of goods which they said was a prerequisite for admission to a high-school sorority. Jerry Rubin says stealing is "a sacred and religious act." And the rising use of drugs has contributed heavily to youthful stealing.

But the adult world comes in for much of the blame for stealing by affluent young people. For one thing, there is the all-out attempt of retailers to capture the child-consumer market, urging the youngster to "spend, spend, spend," and even issuing teen-age credit cards. For many youngsters whose parents can keep them comfortable but not supply the exorbitant demands of the youth market, the response is steal, steal, steal.

★ ★ ★

And it is partly to deal with these children that many child experts are insisting that permissiveness is old hat and discipline, that one-time dirty word, is back in style.

The "now" words are "reasonable discipline," "stable family," "parental control," and "maturity." Dr. Spock, who is generally erroneously blamed for our parents' permissiveness, says "reasonable discipline" is what he meant all along and heaven preserve us, some of the experts now say that even spanking is all right—after applying and explaining all due "reasonable discipline," of course.

Now, if only someone would go out and box the ears of the over-selling youth marketeers . . .

(Toronto Telegram News Service)

No System, Ideology Could Govern India

By ROBERT S. ELEGANT

The history of modern India began in 1948 with the assassination of Mohandas K. Gandhi. India will enter an even more turbulent stage in March with the general election called by Indira Gandhi.

The prime minister is no relation to the frail secular saint, though she claims spiritual kinship, listing herself, first of all, as a "disciple of Gandhi" in official biographies.

Actually, the pair represent totally opposed purposes.

★ ★ ★

Condescendingly described as "the little man in the diaper" because of his sheet-like dhoti, the fiery lawyer strove to purify the disparate soul of the subcontinent. His chief means was satyagraha, nonviolent resistance. His goal was recreating the pastoral India of peasant cultivators, producing their manufactured goods by cottage industry. He yearned after simplicity and distrusted complexity.

★ ★ ★

The striking daughter of Pandit Jawaharlal Nehru seeks other goals. She strives for unity by overcoming the infinite variety of India's peoples. She seeks to create a complex, industrialized society.

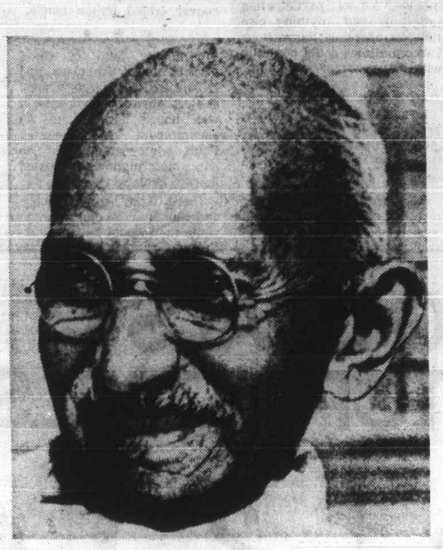

Mohandas K. Ghandi
. . . his way might have worked better

Mohandas Gandhi's way may be impossible in the modern world. Indira Gandhi's way is proving unworkable. Enmeshed in racial, religious and cultural differences, she appears more concerned with the just barely manageable interplay of politics than the perhaps unmanageable execution of policies.

★ ★ ★

Indira Gandhi's great contribution may well be the demonstration that the agglomeration of 550 millions is ungovernable — under any existing system or ideology.

India did not exist before the British arrived in the 17th Century. Even the Emperor Ashoka, who ruled in the 3rd Century BC, never controlled the entire area which was British India in the mid-19th Century.

The British ruled by ruling as little as possible. Their India was a congeries of administered territories, semi-autonomous principalities and "protected states." But their efficiency — and arrogance — evoked yearning towards Indian nationhood which had never existed.

★ ★ ★

Mohandas Gandhi embodied that spirit. He created modern India — and inspired liberal thinkers everywhere to new hopes for the brotherhood of man. He was shot by a Hindu extremist four months before the British withdrew, "partitioning" their Raj into predominantly Hindu India and Moslem Pakistan. The assassin disapproved of allowing Moslems to rule themselves.

Indira Gandhi has initiated the ponderous, week-long process of a general election because of her contention with the "old" Congress Party, men who consider themselves the legitimate heirs of Mohandas Gandhi — and her father. The Congress has become an association of vested interests — not merely conservative, but reactionary.

★ ★ ★

She has evoked a broad opposition front united under the slogan: Indira Hatao! (dump Indira.) Yet the only truly unifying spirit India has known was opposition to the British. However Indira Gandhi fares in the election, the unity embodied by Mohandas Gandhi will not rise again.

Two currents have swept India since Gandhi's assassination.

The first was official, often only a pretence. It flowed towards unity and industrialization for a modern nation fashioned after Great Britain or the United States.

★ ★ ★

The second, more powerful current has been spontaneous. Despite the "green revolution," food production still chases a population increase of more than 40 per cent in two decades. Each linguistic, tribal, religious, caste and economic group is guided by its own interests and superstitions. A myriad of such groups dominate India. Their purposes are normally antagonistic and their means are often violent.

The city of Calcutta has always represented India's very best and very worst. Today, the city is "unfit for human habitation" according to an Indian journalist. Calcutta almost — but not quite — makes U.S. urban areas appear paradises of harmony and goodwill.

★ ★ ★

Filth and squalor unimaginable to the westerner have been capped by universal insecurity. The stuff of daily life: Protection rackets, constant daylight robbery, kidnapping for ransom, sexual assaults and abduction. More specialized: Judges and university presidents murdered, along with numerous policemen, cabinet minister's wife and son stabbed, bomb blasts; buses set afire, and train robberies. The government will spend hundreds to reclaim examination papers the instructor refuses to surrender because he is owed six rupees (80 cents) — but the government cannot pay him.

★ ★ ★

Indira Gandhi will not intervene in situations like this for fear of losing votes. She has, besides, encouraged disorder by flouting the constitution. Determined to deprive 278 former princes of princely pensions granted for surrendering princely powers, she defied Parliament's reluctance in an executive decree — subsequently nullified by the Supreme Court.

Her actions have been impulsive, imperious — and ineffective — though sincerely seeking a modernized, unitary India. But strikes, student unrest and unemployment smolder; bureaucracy blocks essential fertilizer and irrigation works; universal primary education by 1980 is impossible, and tens of thousands die each year for lack of simple treatment. For the survivors, the quality of life is worse than it was 50 years ago.

★ ★ ★

Blame not Indira Gandhi, but India itself. She can no more create and rule a united India than could her great father, Nehru. Mohandas Gandhi's way might have worked better, for he would have ruled India by yielding to India, rather than fighting India.

Aswan Dam Solves, Creates Problems

By RAYMOND WILKINSON from Aswan, Egypt

Eleven years after work began, the Aswan Dam — a project which opened the door for Russia's entry into the Middle East and gave 40 million Arabs hopes for a better future — will be inaugurated today.

The $1 billion barrier is the first in history to fully control the River Nile.

It brought Egypt to the edge of financial disaster but eventually gave the nation time to lay an industrial base from which Cairo hopes to improve conditions for its people.

The dam ushered in a new era in Middle East politics. It speeded the demise of U.S. and British influence with radical Arab nations and when Russia stepped in to finance the dam, it marked the start of Moscow's deep penetration into an area it had always coveted but in which it had never before wielded significant influence.

★ ★ ★

Both the United States and Britain initially agreed to finance the 366-foot high barrier of rock, sand and clay 600 miles south of Cairo. But as relations between the countries worsened, Washington and London withdrew their offers.

Russia stepped in to provide the $271.7 million in hard currency needed for the $966 million project. Moscow also supplied 1,000 Russian engineers and technicians to guide an Egyptian workforce of 34,000 in building the dam, which is 16 times higher than the largest pyramid.

To raise more currency President Gamal Abdel Nasser nationalized the Suez Canal. Author Tom Little said, "The country came near to disaster in pursuit of the needed money and its credit in years to come is pledged to Russia for the building of it."

★ ★ ★

Of Russia's participation, a British diplomat said that "in terms of prestige, propaganda, and influence among emerging Asian and African countries, Russia's participation in the dam was an incredibly cheap victory for the Soviets."

The dam was an engineering marvel. Two and a half miles long at its crest and requiring 40 million cubic yards of material, it was built at one of the most inhospitable sites on earth, where temperatures daily soared to 135 degrees.

More than 220 construction workers lost their lives on the project.

Many experts said the dam created as many problems as it solved. Economists, however, said it was necessary to buy time for Cairo to establish heavy industry.

The nation's basic problem is overpopulation. Egypt has 34 million persons and, with a birthrate of around 2.8, the population is increasing by a million persons annually.

Only 5 per cent of the nation is arable. Though the dam will eventually help reclaim 1.2 million acres of land from desert and convert a further 700,000 acres from basin to perennial irrigation, the nation has reached an absolute agricultural saturation point, according to experts.

These experts said the only way for Egypt to increase the standard of living for its people, some of whom still earn only 25 piasters (60 cents) a day, is to industrialize.

★ ★ ★

The dam, affecting large areas of northern Sudan, also will bring benefits to several million persons in that country, experts said.

With 12 turbines generating 10 billion kilowatt-hours of electricity annually, the dam will provide the power to turn the wheels of industry and light the nation's homes.

Nasser, who died in September, once said, "The high dam is more than a mute monument of rock on which one may put wreaths of flowers. It is a live creative monument." To honor Nasser, who pushed the project to completion, today's inauguration will be held on the anniversary of his birthday.

★ ★ ★

The lake formed by the dam — 312 miles long and an average 7.7 miles wide — was named in Nasser's honor before his death.

The government recently estimated the dam would pay for itself within two years and add $566 million to the national income annually.

Other experts, however, noted disturbing side effects. Mineral-rich silt is backing up behind the dam at the rate of 100 million tons annually, depriving the lowlands of the needed minerals and seriously harming the sardine industry at the mouth of the Nile.

★ ★ ★

Coastal erosion has become a serious problem since the silt stopped flowing and even the bed of the river itself, denied the protection of layers of heavy silt, is being scoured by river currents.

To slow down the river and check the scouring action, the government is planning to build seven more barriers, in addition to four already in existence, thus in effect making the Nile a series of lakes from the high dam to the sea.

The new lake worries Egyptian doctors who fear its waters will help spread malaria and schistosomiasis, a parasite which causes exhaustion.

Even with the strictest precautions, experts feared at least one million persons not now affected by the disease would be exposed to it.

THE PICK OF Punch

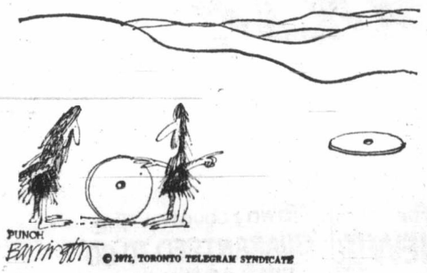

"I've just invented the wheel, and the spare wheel."

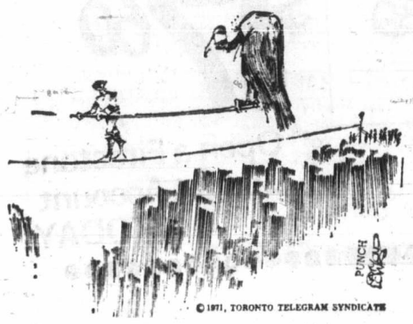

Welcome to Heidelberg

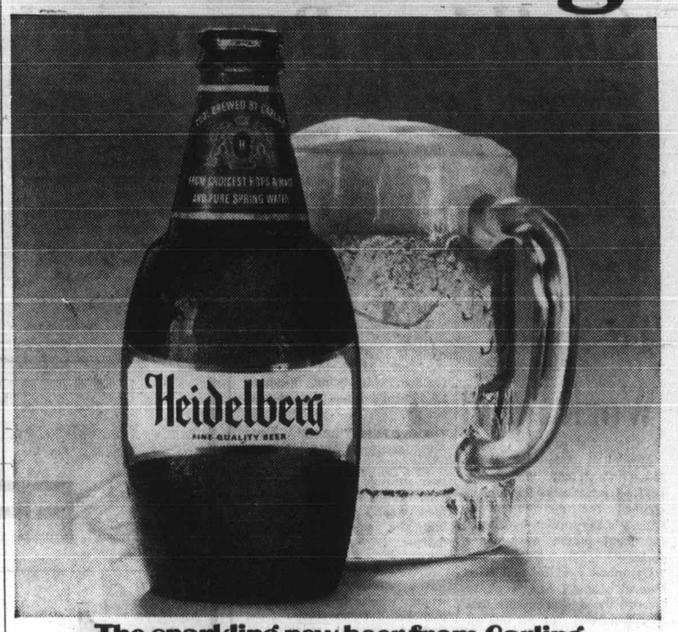

The sparkling new beer from Carling. Cool brewed from the choicest hops and malt and pure mountain spring water.

Welcome to Heidelberg Beer. A bright sparkling beer brewed from pure mountain spring water from the beautiful Shannon Falls. The finest golden barley malt. And the choicest British Columbia and high prime Hallertau hops.

Heidelberg Beer is cool brewed, for your enjoyment, by the brewmaster at Carling who carries on a tradition of skill and craftsmanship of over 130 years in Canadian brewing.

Heidelberg Beer is so bright, so lively, and so brimful of flavor it brings a fresh new feeling to your drinking pleasure.

Give a welcome to a cold glass of Heidelberg today. It's a welcome that never wears out because every Heidelberg is as crisp and as satisfying as the first.

Heidelberg

The sparkling new beer in the distinctive keg bottle.

This advertisement is not published or displayed by the Liquor Control Board or by the Government of British Columbia

VB4418R

Business Grows With Consistent Advertising
Let Newspaper Advertising Sell For You

MAIS' POST-INVENTORY Clearance

Odd Items and One-of-a-Kind Greatly Reduced to Clear!

fleetwood COLOR TV

1 ONLY—1971 Model 19" Fleetwood Color TV
Genuine wood cabinet, 5-year picture tube warranty, 1-year free in-home service on parts and labor.
MSL PRICE $589.95,
(Very Slight Carrier Damage)
CLEARANCE, ONLY ..... 399.95 W.A.T.

4 ONLY—1971 Model 25" Fleetwood Color TVs
Modern cabinet style, famous fleetwood guarantee: 5-year picture tube warranty, 1-year free in-home service parts and labor.
MSL PRICE $799.95,
CLEARANCE PRICE ..... 599.95 W.A.T.

1 ONLY—1971 Model 26" Fleetwood Color TV
Magnificent Mediterranean styling, folding doors, automatic color control.
MSL PRICE $1050.00,
CLEARANCE, ONLY 869.95

Other Fleetwood TVs and Stereos, Priced from ..... 169.95 to 799.95

HITACHI PORTABLE
All-Transistor TV
The only tube is the picture tube—the most amazing TV you ever saw! AC/DC—use anywhere, at home, in car, trailer or boat. Plug into cigarette lighter.
ONLY $149.95

Furniture
DINETTE SUITES—3-Pce. To Clear 31.50
DINETTE SUITES—5-Pce. To Clear 49.50
DINETTE SUITES—7-Pce. To Clear 89.50
Several Beautiful Dinette Suites, with Slight Carrier Damage — GREATLY REDUCED.

COME IN AND MAKE THE DEAL OF A LIFETIME.

REMEMBER!
We Trade-in "anything from a tea kettle to an automobile."

Mais
FURNITURE AND APPLIANCES
1821 COOK ST. 385-2435
OPEN FRIDAYS 'TIL 9 P.M.

'Hen House Blues'

Fowl Play Irks Striking Busmen

By DON COLLINS

When the distress call went out it was spelled FOWL.

By Thursday night the striking Amalgamated Transit Union had changed the spelling to FOUL.

The union, which halted urban bus service in Greater Victoria and Vancouver 11 days ago, says its effort to protect some fowl has been answered with a foul blow.

It all started when no less than two million broiler chickens got themselves involved in the strike of 1,800 bus drivers and mechanics — no easy matter, as bus strikes go.

B.C. Hydro, which employs the strikers, also operates a railway line on the Mainland. Strikers had been picketing this line, which in a limited fashion, was being operated by Hydro's management personnel.

Along came the B.C. Feed Manufacturers Association to shout for help on behalf of the two million chickens. The association said the chicken feed wasn't getting through and the chickens were in danger.

★ ★ ★

The union, knowing it wouldn't help its public image to hold all those chickens for ransom, moved quickly. It removed the pickets to let the feed get through.

By Thursday the union was playing the second chorus of what has been dubbed the Hen House Blues.

Frank Collins, ATU business agent in Vancouver, told the Colonist: "We complied with them to get the feed through and now we find a lot of other things are getting through."

He said there were indications such items as canned goods, fertilizer and lumber were being brought in on the line and that in the confusion, two companies still hadn't received the chicken feed.

"We don't feel Hydro has been playing ball with us," he said.

It was quite possible, he said, that pickets would be reposted. But the union wasn't going to make a quick decision because it had the interest of the chickens at heart.

The whole matter of the strike could come to a head before long. The B.C. Mediation Commission, which held hearings that were boycotted by the union, was expected to bring down recommendations for a settlement today.

The union has sought a pay increase of about 20 per cent over two years. Hydro offered 13 per cent in the same period. Drivers earn $3.75 an hour, mechanics $4.35.

Some 225 of the strikers are in Victoria.

Way Clear To Speed Work Fund

Municipal Affairs Minister Dan Campbell Wednesday said all roadblocks have been cleared for distribution of Ottawa's $35 million loan fund for local public works projects.

Campbell said he met with federal officials this week to discuss the arrangements and it was agreed "to cut out all the red tape in order to do the job as quickly as possible."

He said applications will be screened at the provincial level and Ottawa will accept the province's recommendations.

"As far as I am concerned, if a project fits the requirements it won't stay on my desk for more than 10 seconds."

The works fund was established in last month's federal mini-budget to help fight unemployment. Municipalities will borrow money from the federal government at an interest rate of less than 8 per cent.

In addition to having a high employment content, to qualify projects must be able to go to tender by March 31 and must be completed by March 31, 1972.

Gorge Design Wins Award

An award of merit in the Canadian Good Roads Association's Highway Beautiful competition has been presented to S. J. Cunliffe by Highways Minister Wesley Black for the submission of a design by Willis, Cunliffe, Tait and Company Ltd., Victoria for a section of the Gorge Road Improvement project.

Melograin
PANCAKE & WAFFLE MIX
High Quality-Low Cost
"COMPARE PRICES"

Something for Everybody in Victorian Days

Love Will Star in Festival

If members of the Greater Victoria Chamber of Commerce have their way, Victorian Days from May 24 to 29, is going to be a festibal of fun with overtones of love.

Chamber members heard details of the planned Mardi Gras of the Northwest at a dinner at the Crest Motel Thursday evening.

★ ★ ★

Over-all chairman Peter Tredgett said the week of fun would start Victoria Day with a grand parade, featuring Victoria-era clothing and end with the starting of the annual Swiftsure yacht race on the following Saturday.

During the week, he said, there would be every imaginable kind of entertainment — sports, drama, music, arts, Indian ceremonies, school participation programs and anything else that members of the various subcommittees could come up with between now and then.

★ ★ ★

In addition to the chamber, Tredgett said, help was being given by the Rotary, Kiwanis, Optimists, Lions and Gyro clubs.

Co-operation was being received from every side and he was convinced that people really wanted the celebration which is part of B.C.'s Centennial 71 year.

A feature of the week, as described by committee chairman Douglas Lewis, will be the participation of Vancouver Island Indian bands.

★ ★ ★

With the help of Chief Philip Paul, of Brentwood and Indian artist George Clutesi of Port Alberni, Lewis said, it was hoped to set up an encampment on Macaulay Point somewhat similar to one which might have existed there a century ago.

There would be a longhouse and Indian ceremonies new to white men would be held.

The Indians wanted to call their part in the program the Stsamis Festival. He had been assured, Lewis said, that Stsamis meant Victoria although he did not know in what dialect.

A number of ceremonial orders would be created for the festival week, Tredgett said.

★ ★ ★

The Loyal Order of Victorian Enthusiasts would be one of these and a number of those who worked and participated in the celebration would be dubbed Knights of Love.

All district mayor would beome Lord Mayors and all aldermen Barons of Love.

The Order of the Crumpet, which was a dried, gold-stained crumpet on a red ribbon, would be conferred on a favored few.

Colin Rutherford said sports would include just about everything from sky-jumping to fly-easting. There would be golf, rugby, soccer, cricket and basketball tourneys, regattas, scuba-diving and motorcycle racing.

★ ★ ★

In fact, said Tredgett, there would be something for everybody that week and over it all would hover the spirit of love.

3 BIG DEALS FROM 3 TOP MODELS

1

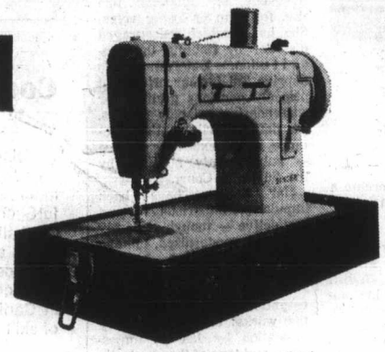

Model 217
Singer* Portable
Zigzag
Only $99.95

Darn it! You can, on this versatile Singer portable. You can mend, too. Fast simple repairs save dollars. And dressmaking from scratch is so simple with zigzag stitching, 3 needle positions; numbered tension dial and automatic bobbin winder release. Buttonholes are no longer a problem when you let your Singer do the work. And this low price includes carrying case model 830.

2

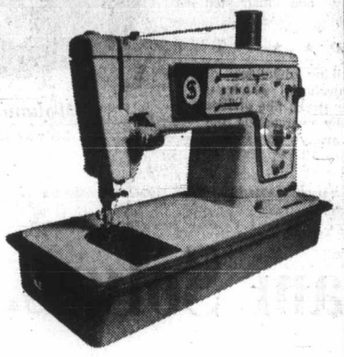

Model 466
Singer Stylist*
Special
Zigzag
Sewing Machine
Only $178.99

High style comes at a low price with this Singer model. Make something new or re-do something old. Features include built-in multiple zigzag stitch for easy darning and decorative effects, built-in blindstitch for invisible hems and zipper insertions, exclusive drop-in front bobbin, push-button reverse stitch, rotary-knob stitch-length control for easy stitch length setting. Carrying case 574 included.

3 SAMANTHA SPEAKS FOR SINGER

"$11.00 per month"

Here's how one of the world's top models, Canadian, Samantha Jones tells the Singer "easy-payment" story.
"Before you say buying a sewing machine is "too expensive", look at it this way. What did the last dress you bought cost? Thirty dollars? You could have MADE it for $13. Using sewing machine model 457 as an example, make a garment a month for 18 months, and you will have paid for your Singer sewing machine...without even noticing it. You could have made your monthly Singer payment of about eleven dollars...and STILL have had money left over! And you'll have a wardrobe 'made for you' in the bargain. How can you afford NOT to own your own Singer?"

SINGER
ALL YOU NEED TO SEW

SINGER at Hillside SHOPPING CENTRE 388-6291

You're miles and dollars ahead at
Firestone STORES

Tire Prices SLASHED

ALL 1970 TIRES MUST BE SOLD!

Dozens of fantastic deals for most car makes!

'Town & Country' Retreads for FORDS, CHEVS, PLYMOUTHS 2/$22.99 EXCHANGE 7.75-14/7.75-15 Can Replace F78-14/F78-15 BLACKWALL

Champions for FALCONS, CHEVY II's, VALIANTS $13.99 6.50-13 BLACKWALL

Tractionaires for FORDS, CHEVS, PLYMOUTHS $19.43 7.75-14/7.75-15 Can Replace F78-14/F78-15 BLACKWALL

Champions for PONTIACS $15.83 7.75-14/7.75-15 8.25-14/8.25-15 Can Replace F78-14/F78-15 G78-14/G78-15 BLACKWALL

Tractionaires for FALCONS, CHEVY II's, VALIANTS $13.89 6.50-13 BLACKWALL

'Town & Country' The 'GUARANTEED TO GO' Tire – As low as $17.60 6.50-13 BLACKWALL "You go — or we pay the tow"

2882 DOUGLAS ST. 385-1404
DOUGLAS AT GARBALLY NEAR BURNSIDE

No money down Charge it!
Open a Firestone Budget Account TODAY!

Names in the News

Bishop 'Eased' To Life Term

Baker

YAOUNDE, Cameroon — **President Ahmadou Ahidjo** has commuted to life imprisonment the death sentence pronounced against **Msgr. Albert Ndongmo,** Roman Catholic bishop of Nkongsamba, Radio Cameroon announced.

The bishop had been found guilty of plotting a coup d'etat in 1968 against Ahidjo's government.

The broadcast said Ahidjo also commuted to life imprisonment the death sentences against **Celestin Takala** and **Mathieu Njassep,** who had been convicted of plotting against the government as a member of the banned Union of Cameroonian Peoples UPC.

He did not, however, alter the death sentences against UPC leader **Ernest Ouandie, Raphale Fotsing,** a prominent UPC member, and **Gabriel Tabeau,** alias **Wambole-Courant,** who led the Holly Cross for the Liberation of Cameroon, which allegedly plotted the 1968 coup.

□

LEWISBURGH, Pa. — **Robert G. "Bobby" Baker,** handcuffed and silent, was led into federal prison Thursday and began serving a term of one to three years for fraud, theft and tax evasion during his heyday as one of the most powerful men in Washington. The one-time Senate page and protege of Lyndon Johnson surrendered to federal marshals to begin serving the sentence on his 1967 conviction which he appealed unsuccessfully up to the U.S. Supreme Court.

□

MEXICO CITY — An escaped murderer was captured when his car stopped for a red light in front of police headquarters, police said here. **Efren Mendez Duenas,** 35, was recognized by two policemen, whose patrol car had pulled up next to Mendez' auto while waiting for the light to change.

□

SARNIA, Ont. — **Group Capt. David A. Harding,** Canadian aviation pioneer, died suddenly at his home Wednesday. He was 73. During his flying career he acted as personal pilot to both **Lawrence of Arabia** and the late governor-general **Lord Tweedsmuir.** He also pioneered airmail flights and played a large part in aerial surveys of the Northwest Territories.

□

CAMBRIDGE, Mass. — **Michael Grace,** 15, heir to a multi-million-dollar fortune who vanished from a drug rehabilitation centre more than a week ago, has been found staying at the apartment of a friend. Police said a woman friend, who knew where the boy was staying, persuaded him to return to the halfway house for drug rehabilitation in Methuen in northern Massachusetts.

□

LAS VEGAS, Nev. —Billionaire recluse **Howard Hughes** has 20 days to answer a summons in a $50 million law suite or possibly lose the case by default. Documents filed with district court showed Hughes technically was served with a summons in the multimillion dollar suite filed by his former Nevada chieftain, **Robert Maheu.**

□

SAN FRANCISCO — County Clerk **Martin Mongan** glanced at the "In Memoriam" column of the Federation News, took his pulse and said, "it seems to be functioning all right." What started him was a short eulogy about him written by the editor of the publication for federation of city employees. The actual reference should have been to the clerk of the municipal court.

□

TORONTO — **Jack Keay's** assignment is to draw up a feasibility study on outdoor comfort stations for dogs. Scarborough board of control asked Keay, parks and recreation commissioner for the borough, to make the study after two residents complained by letter that dogs were making such a mess in parks it was tough to find a picnic spot.

□

OTTAWA — A large delegation of government officials and businessmen will accompany **Jean-Luc Pepin,** minister on industry, trade and commerce, when he visits Moscow later this month to sign a science exchange agreement, it was announced here.

□

MESSINA, Sicily — A 70-year-old man who spent 21 years in prison before an appeal court found him innocent of murder has sued the state for 300 million lire ($480,000) damages. **Antonio Spano** had been sentenced to life imprisonment on charges of murder for purpose of robbery.

Woodward's

SAVE! Beautiful Bathroom Accents

As Featured in the Homemaker Catalogue

Carano Marble Vanity Top
One single seamless piece for simple installation. 36" x 22½". Chip, break and crack resistant, non-staining. SALE PRICE 64.88

Carano Vanity Cabinet
Semi-concealed hinges, magnetic latches. Spanish style door knobs, gilt trim accents. Laminated plastic finish in antique white or walnut. 34" W., 31¾" H., 21⅝" D.
SALE PRICE 49.88

"Mount Robson" Cabinet and Mirror
Centre mirror and cabinet 18" x 30", 2 side-angled cabinets 9" x 30". Stainless steel trim, baked-on honey-beige finish. Surface mounted.
SALE PRICE 44.88

Overhead Light
With 4-bulb outlet, 36" long. Bulbs extra. SALE PRICE .. 12.88

New Era Taps
4" centre set with Lucite handles. Coupling nuts, aerator.
SALE PRICE 13.88
Complete Set, 5 Pieces—
SALE PRICE 174.88
Fittings to wall. SALE PRICE ... 9.88

Carano Jr. Marble Vanity Top
24" x 18".
SALE PRICE 39.88

Carano Jr. Vanity Cabinet
22" W., 31¾" H., 16½" D.
SALE PRICE 42.88

Queen Anne Mirror
High-relief floral pattern, oval style, burnished gold finish.
16" W., 28" H. SALE PRICE 17.88

New Era Taps
SALE PRICE 13.88
Complete Set, 4 Pieces—
SALE PRICE 104.88
Fitting to Wall.
SALE PRICE 9.88

Woodward's Hardware, Main Floor

A Thousand Colors!

COLORAMA PAINT SALE!

Name your color . . . or bring in samples of the color you want . . and have exactly the color you wish, custom-mixed on our COLORAMA tinting machine. Approximately 1,000 colors available in this excellent quality paint in all types . . . oil and latex, interior and exterior. Buy it now . . . at worthwhile savings. **SALE PRICE:**

Basic Colors: Qt. ..... 2.49 Gal. 7.99
Premier Colorset: Qt. ..... 2.99 Gal. 9.99

Woodward's Paints, Main Floor

Check these Values! Save on Auto Needs

S.T.P. Car Treatment
Super-concentrated oil treatment retards oil consumption and wear, frees lifters, increases oil pressure and prolongs spark plug life. One can oil additive and one can of gas additive. SALE PRICE 1.99

"ONCE-A-YEAR" Polish
Cleans and polishes all enamel and acrylic lacquer finishes. Detergent proof. Guaranteed to last one year or your money back. SALE PRICE 1.99

"HEAT-FLO" Cushion
Drive comfortably all winter with this self-heating car cushion. No chemicals, no cords, no electricity.
SALE PRICE 4.99

Anti-Static Straps
"DAY-GLOW" conductive strap with metal insert, grounds all static electricity charges. Screws on rear bumper. SALE PRICE 1.29

Battery Charger
Heavy duty 4 amp. charger with automatic overload protection and polarity light. Recharges your 12-volt battery overnight.
SALE PRICE 14.88

Woodward's Auto Accessories, Main Floor

Woodward's Mayfair Phone 386-3322, Cobble Hill, Duncan, Ganges, Gulf Islands, Jordan River, Port Renfrew, Zenith 6544 (Toll Free) Store Hours: 9:30 a.m. to 6 p.m. Evening Shopping Thursday and Fridays 'til 9:00 p.m. Closed Mondays.

Woodward's **Open Thursdays and Fridays 'til 9 p.m.**

Made-to-measure

MEN'S SUIT SALE

The things you can't see are sometimes the best!

Things like the details of customized hand-tailoring and fit, that for you, add up to satisfaction! A suit distinctively YOU, and one that will take precedence in your wardrobe because it's so comfortable wearing. Feel the wonderful imported and domestic quality fabrics. England's finest Venetians, fine wool worsteds, mohair/wool blends and terylene/wool blends, in stripes and checks of all description. See the latest styles in single or double breasted models from which you can choose. For style leadership, try Woodward's made-to-measure suit sale . . . smart new versions of Spring '71 fashion. QUALITY . . . that you've been looking for!

Style variations for extra charge

SALE PRICE 108.00

2-Pc. Suit
38.00, Extra Pant
18.00, Vest

No charge for oversize.
—Woodward's Made-TO-Measure, Main Floor

Stock Quotations-Market Reports

Toronto Industrials

Quotations in cents unless marked $. z—Odd lot, xd—Ex-dividends, xr—Ex-rights, xw — Ex-warrants. Net change is from previous board-lot closing sale.

Stock	Sales	High	Low	Close	Net Ch'ge
Abitibi	10380	$8½	8⅜	8½	
Abitibi 7½p	z10	$52	52	52	
Acklands	z50	$7⅝	7⅝	7⅝	
Acres Ltd	425	$10¼	10¼	10¼	
Acres A pr	270	$38	37⅞	38	+⅛
Acres wt	805	290	265	265	—5
Agra Ind	2150	$7½	7⅜	7½	
Almco Ind	1290	$13⅝	13⅜	13⅝	—⅛
Alta Gas T	3045	$49⅝	48⅞	49½	+1
Alta G D p	61	$135½	135½	135½	
Alcan Al	13956	$24⅝	24⅛	24¼	—⅛
Alcan pr	2040	$28⅝	28½	28½	
Algo Cent	6400	$9	8⅞	9	+⅜
Algoma St	7292	$15½	15¼	15¼	
Allarco Dv	750	$6⅝	6⅝	6⅝	—⅜
Alliance B	150	275	275	275	
Alumin pr	100	$17	17	17	
Almin 2p	330	$36⅛	36	36	
Anglo-c pr	125	$14½	14½	14½	+⅛
Ang CT 4½	728	$31½	31¼	31½	+1
Aquitn	13790	$26⅞	26¼	26¼	
Argus	z90	$15	15	15	
Args 250 p	740	$33⅝	33⅜	33⅜	+1⅜
Argus B pr	100	$35½	35½	35½	+½
Argus C pr	4860	$9½	9⅜	9⅜	—⅛
Asbestos	1063	$33¼	32⅞	33	+⅛
Atco Ind	6209	$9½	9	9½	+⅛
Atl Sugar	1660	$7⅝	7⅝	7⅝	
Atl Sug A	z80	$15⅛	15⅛	15⅛	
Atl Sug pr	z10	$60⅛	60⅛	60⅛	
Atl Sug w	700	230	225	230	+5
Auto Hard	100	$10½	10½	10½	—⅛
Avco	100	$13⅝	13⅝	13⅝	+3
Bah CD	61350	35	33	33	—1
Bk Mtl	14232	$14⅝	14⅛	14⅝	
Bk Ns	36352	$21	20⅝	21	+⅜
Barbr-Ell	100	$12	12	12	+⅜
Bartaco	800	$6⅝	6⅝	6⅝	—⅛
Beavr Eng	300	$6¼	6⅛	6¼	+⅛
Beaver L	215	$14	14	14	
Becker B p	350	$8⅛	8	8	
Beldng w	100	150	150	150	—15
Bell Canad	3808	$47⅝	47	47⅛	+⅛
Bell A pr	1333	$53⅝	53⅛	53⅝	+⅛
Block Bros	8800	450	430	435	—15
Bombrder	100	$12	12	12	—⅛
Bow Val	11455	$18⅛	17⅛	18	—1⅛
Bowater	100	440	440	440	—5
Brama	24690	$5¼	475	490	—22
Bramal w	3200	410	380	380	—20
Brascan	5291	$16⅞	16⅝	16⅝	—⅛
Brdg Tank	600	250	250	250	+10
Bright	500	$16⅝	16½	16½	+¼
BC Frest p	70	$41	41	41	+1
BC Pack B	755	$18	18	18	+1
BC Sugar	425	$16⅞	16⅞	16⅞	—¼
BC Phone	z5	$64½	64½	64½	
BCPh 4¾ p	55	$65	65	65	+2
BCPh 5¾ p	30	$80	80	80	+1¼
BCPh 6.80	375	$26½	26	26½	+½
Brinco	10265	$5½	5⅜	5½	
Burns Fds	300	$8⅜	8⅜	8⅜	
Cad Dev	1601	$7⅞	7½	7½	—¼
Cad Dev b p	782	$19⅛	18⅞	18⅞	—⅜
CAE Ind	100	$5⅜	5⅜	5⅜	—⅛
Calgary P	1275	$27½	27¼	27½	
Calgry P p	z10	$68	68	68	
Calgy 540 p	15	$105	105	105	
Calvrt Dis	3200	110	100	100	—5
Campeau	1440	490	475	485	—10
CD Sugar	600	$34½	33½	34½	+1
Can Cem L	108	$39⅝	39⅝	39⅝	+¼
C Cem L p	101	$19	19	19	
Can Malt	230	$21⅝	21½	21½	
C Nor West	200	200	200	200	—10
C Packrs	565	$19¼	19¼	19¼	—¼
Can Perm	1300	$11⅞	11⅝	11⅞	+¼
C Brew Ap	475	$30¼	29⅞	29⅞	—⅛
C Brew Bp	125	$35½	35⅜	35⅜	—⅛
Cdn Can A	235	$5⅝	5⅝	5⅝	—⅛
C Coniaur	3500	360	340	360	+30
C Curtis	200	86	86	86	+1
Cdn Equty	2700	$10	9⅞	9⅞	—¼
C Goldie	2600	$5⅜	5½	5⅜	—⅛
C Hydro	3166	$17¼	16⅞	17	
C Hydro pr	1340	$15⅞	15⅝	15⅞	+¼
C Imp Bank	3715	$19⅞	19	19⅝	+⅜
CGOL	10327	$11¼	11	11¼	
C Ind Gas p	200	$26	26	26	—2⅜
CIL	400	$11⅞	11⅞	11⅞	
C Interurb	300	225	200	225	+15
C Marconi	550	350	340	350	+15
CP Inve pr	2120	$27¼	26⅞	26⅞	—⅜
CP Inve w	8490	505	495	495	—5
CPR	4236	$68¼	67⅞	68¼	+½
CPR $3. pr	1230	$9	8⅞	9	+⅛
CPR UK p	100	$6	6	6	+⅛
Cdn Tire	125	$28⅜	28⅜	28⅜	+⅛
Cdn Tire A	1220	$27⅝	27	27⅛	—⅛
C Uti	12675	$34⅝	34¼	34⅝	+⅛
C Util w	500	875	870	870	—10
C Vickers	300	$9⅛	9⅛	9⅛	—½
Cdn Wall	50	$85	83	85	+3
CWN G 4 pr	735	$11⅛	11⅛	11⅛	+⅛
C Westing	1160	$11⅛	10⅞	10⅞	—⅛
Canron	6350	$15	14½	15	+½
Cap Div	21600	145	135	135	—10
Cara	1050	$7⅛	7	7	
Carrier JD	200	$5⅛	5⅛	5⅛	—⅛
Casidy A p	100	$7½	7½	7½	+⅛
CDRH Ltd	425	480	475	480	
Chat-Gal	200	$15⅛	15	15	—⅛
Chemcell	2530	$6⅛	6	6⅛	+⅛
Chem 175 p	900	$20½	20½	20½	—1½
Chrysler	1038	$26⅛	25⅞	25⅞	
CHUM B	1600	$6	6	6	
Columbia	650	$7	7	7	+⅛
Columbi p	390	$18⅝	18	18	—⅛
Cmnc	15731	$24⅛	24	24	—⅛
C Holiday I	550	$9⅛	9⅛	9⅛	—⅝
Compro	500	205	205	205	+5
Computel	675	$7⅝	7¼	7¼	—¼
Comtech	500	175	175	175	+10
Con Bath	828	$11⅝	11⅛	11⅛	—⅛
Con Bath p	465	$18⅛	18	18⅛	+⅛
Con Bath w	100	82	82	82	—4
C Bath 68 w	215	425	425	425	
Con Bldg	6700	150	135	140	—5
Con Bldg p	z50	350	350	350	
Con Distrb	1850	$20⅛	20⅛	20⅛	+⅛
C Gas	11609	$19½	19	19⅝	+⅛
Control F	200	155	155	155	
Corby vt	210	$23½	23½	23½	+½
Corby B	238	$22½	22½	22½	
Cornat Ind	3500	150	145	145	—5
Coronatn	200	160	160	160	
Corontn p	700	175	170	170	—5
Coron 2w	4200	15	10	10	+5
Cosms	1100	200	175	200	+10
Costain R	850	$5⅜	5⅜	5⅜	+¼
Crain R L	535	$14¼	14	14¼	
Crestbrk	100	$6	6	6	+⅛
Crwn Life	500	$25⅝	25⅝	25⅝	—⅛
Crwn Trst	500	$10⅝	10⅝	10⅝	—⅛
Crow Nest	200	$30	30	30	
Crush Intl	1850	$14⅞	14⅞	14⅞	+⅛
Cumin	38900	$14½	14⅛	14½	
Cunniham	400	$10	10	10	+⅛
Cygnus A	920	$5⅛	5⅛	5⅛	
Cygnus B	1000	$5⅜	5⅜	5⅜	—⅛
Dale-R pr	1450	$7½	7	7½	
Dawson D	1800	$6⅞	6⅛	6⅞	+1⅛
Distl Seag	3535	$50⅞	50½	50½	—⅛
Dome Pete	505	$82¼	81⅞	82¼	+3¼
D Bridge	935	$19¼	19	19	
D Citrus	2550	$6	5⅞	5⅞	—⅛
Dofasco	4226	$23⅞	23⅞	23⅞	
Dofasco p	25	$77	77	77	—2
Dom Glass	200	$16	16	16	
D Glass pr	200	$18	18	18	+½
Dom Lime	1120	$6	5¼	5⅜	+⅜
D Lime w	400	200	100	150	+61
D Scotish p	55	$32½	32½	32½	—½
Dom Store	2545	$11¼	11⅛	11⅛	—⅛
Domtar	8080	$14⅝	14½	14⅝	+⅛
Domtar pr	215	$15	15	15	
D Textile	2080	$14	13⅞	13⅞	
Donlee M	350	$5½	5	5½	+125
Dupont	585	$16⅝	16⅝	16⅝	—⅜
Dylex Div	600	$5⅞	5⅛	5⅛	—½
Dylex D A	1210	$5¼	475	5¼	
Econ Inv	z60	$13⅛	13⅛	13⅛	
E-L Fin	500	$8	7⅞	7⅞	—⅛
E-L Fin w	525	270	265	270	
Electro ltd	2725	$26	24⅞	26	+1
Emco	z50	$14½	14½	14½	
Falcon	1195	$135½	135	135½	—1
Fam Play	2765	$11⅛	11	11	—⅛
Fed Farm	1900	170	160	160	—10
Fed Grain	1675	$7⅞	7⅝	7⅝	
Finning T	500	$10	10	10	+⅜
Fleet Mfg	6725	135	120	130	—5
Ford Cnda	65	$67	66⅞	67	—⅛
F Seasons	1145	$10⅝	10	10⅝	—⅛
FPE Pion	950	$17¼	17⅛	17⅛	
Fraser	600	$21	20½	20½	+⅛
Gait Ml Irn	z50	$6½	6½	6½	
Gaz Metr	1054	485	475	475	—20
Gaz 5.40 p	50	$62	62	62	—5
Gdn Mang	510	$6⅛	6⅛	6⅛	
Gen Distrb	1400	$13½	13⅛	13⅛	
GMC	712	$79⅞	79⅛	79⅞	+⅛
G P Mfg A	25	$46	46	46	—2
Genstar L	4595	$10⅝	10½	10⅝	+⅛
Gnstar L w	240	380	365	365	—30
Gesco Dis	950	450	415	415	—45
Glendale	3500	$5⅛	5⅛	5⅛	—⅛
Glengair	600	195	190	190	
Genair A w	500	80	80	80	+5
Glenair U	1100	$6⅝	6⅝	6⅝	+⅛
Godyear p	60	$32	32	32	—1
Greb Ind	z25	$5⅝	5⅝	5⅝	
GL Paper	z5	$19⅝	19⅝	19⅝	
GL Power	800	$18⅝	18½	18½	—⅛
GN Capital	2750	$8⅝	8	8½	—⅛
Gt West Int	4430	465	445	465	+5
Gt W Life	475	$38½	38	38	
Greyhnd	900	$14⅛	14	14	
GSW Cl A	100	$5⅝	5⅝	5⅝	
GSW Cl B	300	$5⅝	5⅝	5⅝	
Guar Trst	1250	$9½	9⅜	9½	+⅛
Gulf Can	2430	$20⅛	20⅛	20⅛	—⅛
H Group	1000	$13⅞	13⅝	13⅝	—⅛
Hnd C A pr	100	$6	6	6	
Hardee	7200	110	95	100	—5
Hardee pr	55	$65	64	65	
Hard Carp	z50	$13⅝	13⅝	13⅝	
Hard Crp A	2350	$12⅞	12⅝	12⅞	+⅛
Harlequin	4900	230	220	220	—5
Harris J S	2825	310	280	310	+50
Hrvey F	58785	130	110	110	—15
HWood B	500	40	40	40	—10
Hawker S	5731	265	245	260	+15
Hawker pr	25	$58	58	58	+⅜
Hays Dna	z6	$9	9	9	
Hedway C	400	260	255	260	+5
Home A	6327	$28⅝	28	28⅝	+⅜
Home B	400	$27½	27⅛	27½	—⅛
Horne Pit	900	210	200	200	
H Bramor	100	335	335	335	+5
Howdn DH	600	325	325	325	+35
H Bay Co	1600	$16½	16	16½	+⅛
HB Oil Gas	9781	$39⅝	39	39¼	—⅜
HB Oil G pr	375	$55½	55	55	—1
Hunter D	200	$9	9	9	—½
Huron Eri	1850	$20⅝	20¼	20⅝	+⅜
Husky Oil	8755	$16½	16	16½	
Husky A pr	z15	$42½	42½	42½	
Husky B pr	520	$43	43	43	+2
Husky D w	1800	875	850	850	—10
Imasco	4484	$17	16⅝	16⅝	—⅛
Imasco A p	z16	450	450	450	
Imp Gen	1050	345	340	345	
Imp Gen w	1300	130	125	125	+5
Imp O	17417	$19⅞	19⅝	19⅝	—⅛
Indusmin	100	$13¼	13¼	13¼	—⅛
IAC Ltd	6435	$17½	17	17¼	+⅛
IAC L 5¾ p	z5	$22⅝	22⅝	22⅝	
IAC Ltd w	3250	700	680	690	+5
Ind Adhes	200	$12½	12½	12½	
Inglis	28125	$10⅝	10	10⅝	+⅜
Inland Gas	340	$12¼	12	12¼	—⅛
Inland G p	150	$14¼	14¼	14¼	+⅛
Inter-City	650	$10½	10⅜	10½	+⅛
Intr City pr	z5	$16	16	16	
Intr Cty w	1350	400	400	400	
Intrmetco	300	325	325	325	
IBM	85	$319	317	319	+⅜
Int Nickel	9030	$46⅛	45⅝	46¼	+⅜
Int Util	3945	$37¼	36⅞	37¼	—⅛
Int Util A	1000	$41½	41	41½	—⅛
Int Div	1400	200	195	195	
Intpr Pipe	1824	$27¼	27	27¼	+⅛
Int Pipe w	1750	$13⅛	12⅞	13	
Ip SP	26065	$9	8½	9	+⅜
Intpr Stl pr	2205	$27	26	27	+1
Inv Group	100	$8½	8½	8½	+⅛
Inv Grp 5 p	3375	$20⅛	19	19	—1
In Ovrseas	437	475	475	475	—10
IOS Ltd	5000	130	125	125	—10
Irwin Toy	900	$11	10⅞	11	+⅛
ITL Ind	3600	$6½	6	6⅛	+⅛
ITL Ind pr	100	$18½	18½	18½	+x⅞
Ivaco Ind	400	$8⅜	8⅜	8⅜	+⅛
IWC Ind	3600	210	195	210	+20
Jefferson	2204	$11⅛	10⅞	11⅛	+⅛
Jeffersn w	1200	265	260	265	+5
Jockey C	7050	$5⅛	5⅛	5⅛	—⅛
Kaiser Re	1925	$7⅛	7	7⅛	
Kaps Tran	7795	$10½	10⅛	10½	+⅛
Keeprite P	100	$10⅛	10⅛	10⅛	—⅛
Kelly D A	400	$5⅛	5	5	
Koffler	25900	$10⅛	10	10	—⅛
Labatt	1412	$22⅝	22⅛	22⅝	—⅛
Labatt pr	1600	$25	24⅞	24⅞	—⅛
Laidlaw M	3200	$9	9	9	
Lailaw A p	150	$11⅝	11⅝	11⅝	—⅛
LOnt Cem	2100	250	240	245	—5
Laura Sec	100	$10	10	10	
Lau Fin	3060	$7⅛	7⅛	7⅛	
Lau Fn 6¼	200	$16⅜	16⅜	16⅜	+⅛
Lau Fn 140	400	$17½	17½	17½	+⅛
Lau F 2.00	125	$23⅝	23⅝	23⅝	+⅜
Leigh Inst	1300	$13⅛	13	13	—⅛
Leons Frn	700	470	470	470	—5
Levy A pr	200	$7½	7½	7½	+⅛
Lob Co A	600	$5⅝	5⅛	5⅝	+⅛
Lob Co B	800	$5½	5⅛	5½	+⅛
Lob Co pr	1127	$31	30⅞	30⅞	+⅜
Lob G A pr	z75	$20	19⅞	20	
Lob G B pr	225	$20	20	20	
Lob Inc	400	$6⅝	6⅝	6⅝	—⅛
Loeb M	1510	420	410	415	
Maclarn A	300	$19⅛	19⅛	19⅛	
Maclean H	1040	$13	13	13	+⅛
MH Cable	2300	$5	490	5	
MB Ltd	1710	$27⅝	27⅛	27⅝	+⅛
Magna El	300	$5	490	5	+10
Magnason	1400	$7	6⅞	7	+⅛
Magnetcs	6000	110	105	105	—10
Maher	100	$22	22	22	+1
Major H D	2000	210	200	200	—5
Manoir In	5010	145	135	145	+15
M Lf Gard	70	$27	27	27	—⅛
M L Mills p	z10	$69⅜	69⅜	69⅜	
Maritime	564	$19⅝	19⅜	19⅝	+½
Markboro	4875	$6⅜	6⅜	6⅜	—⅛
Markbro w	2500	235	220	235	+5
Mas-F	11916	$11⅛	10⅞	11⅛	+⅛
McLaghln	800	$7⅝	7⅝	7⅝	—⅜
MEPC	3650	$6⅛	6	6	
MEPC w	4800	210	200	205	+5
Met Stores	z5	$33½	33½	33½	
MGFM	200	165	165	165	+10
Microsyst	4498	$6½	6⅛	6½	
Micrsys w	1400	260	250	250	—10
Milt Brick	600	$6	5½	5½	—⅛
Molson A	2695	$16⅝	16⅝	16⅝	—⅜
Molson B	200	$16	16	16	—½
Mnt Trst	600	$11⅝	11⅛	11⅝	+½
Moore	2644	$34	33⅞	33⅞	—⅜
Morse A	110	$10⅝	10⅝	10⅝	
Morse pr	140	$32	32	32	
Morse B pr	140	$29½	29½	29½	+1
Murphy	950	$9⅛	9	9	
Mrphy pr	65	$27	26¼	27	
Nabrs Dlg	1050	$12⅜	12	12⅜	+⅜
NaChrs I	2650	$8½	7⅞	8¼	+½
Nat Drug	4120	$5¼	5	5¼	+⅛
Nat Drug p	1400	$8¼	8⅛	8¼	+½
Nat Drug r	5p37	50	40	50	+1
Nat Hees	200	290	280	280	—10
Neonex I	3115	375	360	370	
NB Tel	289	$14⅛	14⅛	14⅛	
NPro D	11600	85	76	76	—6
Noranda	4216	$29⅝	29⅛	29½	
Nor Ctl G	7903	$15⅝	15⅜	15⅝	—⅛
Nor Cl A p	885	$25	24⅞	25	
Nor Ctl B p	6875	$32⅝	32⅛	32⅛	+⅜
Nor Ctl w	650	795	790	790	—10
NS L P	1920	$9⅛	9⅛	9⅛	
NuWest H	6675	$5⅛	5	5	
Oak Wood	z6	100	100	100	
Ocean Cm	z13	$24¼	24¼	24¼	
Okanagan	1075	350	330	330	+5
Orlando R	450	$6⅛	6⅛	6⅛	—⅛
OSF Ind	5260	$6	5⅞	6	+⅛
Oshawa A	1210	$11½	11¼	11½	
Oshawa w	500	215	205	215	—5
Overind 2 p	200	295	295	295	+5
Pac Pete	6130	$30⅛	29	30⅛	+1⅜
Peel Elder	2700	$17⅛	16⅞	17⅛	+⅛
Pembina	200	$24⅝	24⅝	24⅝	—⅛
Penman p	30	$100	100	100	+1½
Penningtn	700	$8	8	8	
PC Jwl A	600	$11	11	11	
Petrofina	2079	$18	17⅞	17⅞	—⅛
Phillips	10150	$11⅛	10⅞	11⅛	+⅜
Photo Eng	100	$15	15	15	+½
Pitts E	10000	$11	11	11	—⅛
Pow Corp	4864	$6⅛	6	6⅛	+⅛
Pow Crp pr	950	$29⅛	29	29	—½
Pow C 5 pr	230	$9⅛	9	9⅛	+⅛
Price Com	3160	$8⅞	8⅜	8⅞	
Quinte C	500	200	185	200	+10
Quinte A	1800	200	190	200	
Rank Org	360	$16⅞	16⅛	16⅞	+⅛
Readers D	1050	$7⅛	7⅛	7⅛	
Realty C	100	250	250	250	
Realty C w	2495	93	90	90	—3
Reed Oslr	5300	$20	19⅞	20	+⅜
Reich wt	200	275	275	275	
Reitman A	200	$18	18	18	
Revelstk	456	$13	12⅞	13	+⅛
Reynold p	30	$61	61	61	
Rileys D	1000	150	150	150	
Riv Yarn	420	150	150	150	
Riv Yarn A	180	300	300	300	
Rolland	10	450	45 0	45 0	+15
Ronald Fd	40	11⅞	11⅞	11⅞	+⅛
Rothman	75	13⅞	13⅞	13⅞	+⅛
Rothmn w	540	320	320	320	+20
Rothm A p	25	$76	76	76	+⅜
Rothm 2p	1350	$18⅝	18¼	18⅝	+⅜
Roy Bk	12982	$22⅞	22½	22⅞	+⅛
Royal Trst	49	$28⅜	28⅜	28⅜	—⅜
Russell H	500	$18⅜	18	18⅜	+⅛
St Maur	51750	105	93	100	+5
Sayvette	7100	390	355	390	+35
Schneid b p	100	$6⅝	6⅝	6⅝	+⅛
Scintrex	1000	$5⅜	5⅜	5⅜	+⅛
Scot York	150	$12⅞	12⅞	12⅞	+⅛
Scotts	1325	$10⅞	10⅝	10⅝	—⅛
Seaway M	100	$9½	9½	9½	+⅛
Seaway pr	5700	$5⅝	5½	5½	—⅛
Seaway w	4700	95	87	93	+7
Secur Cap	800	400	380	400	—15
Selkirk A	100	$11½	11½	11½	+⅛
Shaw Pipe	900	$10	10	10	—⅛
Shell Inv p	3175	$34⅝	33⅞	34⅝	+½
Shell Iw	11000	$14⅞	14⅝	14⅝	+⅜
Shell Can	7965	$34½	33⅞	34¼	+½
Shully's	3800	$6½	5½	6⅛	+⅜
Sifton Pro	4100	435	425	435	+10
Silverwd A	350	$15	14⅞	14⅞	—⅛
Simpsons	4966	$18⅛	18	18⅛	+⅛
Simpson S	202	$24	23½	24	+1
Skyline H	1150	$8	7⅞	8	+½
Slater Stl	515	$12⅞	12⅝	12⅞	+⅛
Slater 6 pr	z15	$13⅛	13⅛	13⅛	
Slate Walk	1000	$5	5	5	+20
St Brodcst	560	$11⅛	11⅛	11⅛	
St Paving	1025	$7⅝	7⅝	7⅝	
Steel Can	5693	$27	26½	27	+⅛
Steinbg A	9780	$14⅞	14⅞	14⅞	+⅛
Stuart Hse	2100	475	425	475	+70
Stuart H pr	z50	$7	7	7	
Stuart Oil	225	$10⅝	10⅛	10⅛	+⅜
Suptst com	2150	$16⅝	16	16⅝	—⅛
Suptest od	1150	$47	46	46⅝	—½
Surpass C	z10	145	145	145	
Teledyne	400	$6⅛	6	6	—⅛
Texaco	1915	$28⅛	27⅞	28	+⅛
Texaco pr	z4	$62⅝	62⅛	62⅛	
Texas Gu S	200	$17⅛	17⅛	17⅛	+⅜
Thom Nes	1150	$22	22	22	
Toromont	5200	75	72	75	
Tor Dm Bk	1640	$19⅛	19	19⅛	+⅛
Towmart	6100	60	55	60	+6
Traders A	1500	$10⅞	10⅝	10⅝	—⅛
Trade 4½ p	50	$51	51	51	—⅛
Traders 5 p	z60	$22⅝	22⅝	22⅝	
Trader A p	z50	$19⅛	19⅛	19⅛	
Trader B p	400	$25	25	25	
Trader 65 w	1850	120	105	110	—5
Trader 66 w	1400	270	265	265	
Trader 69 w	500	290	285	285	+5
Tr Can PL	1916	$33⅝	33⅛	33⅛	—½
Tr Can Pl p	375	$42	41⅞	42	+1
Tr Can A pr	526	$63	62⅞	63	+1
Tr Can P w	1200	$11⅝	11⅛	11⅝	—⅛
Trans Mt	4810	$19⅞	19⅝	19⅝	—⅛
Trizec Crp	9200	125	125	125	
Trizec w	3020	44	44	44	—4
Un Ac 1p	z20	$34	34	34	
Un Carbid	825	$15⅞	15⅞	15⅞	
Un Gas	4846	$16⅛	15⅞	15⅞	—⅛
U Corp B	1000	$14⅞	14⅞	14⅞	—⅛
Un Fn Mgt	3165	$9⅞	9⅝	9⅞	+1⅛
U Sections	400	$8	8	8	
Van DH	24750	$6⅝	6	6⅝	+⅛
Vn Ness	25400	130	105	120	+20
Versafd	625	$7⅝	7⅝	7⅝	+⅛
Versatile	300	380	375	375	—5
Versatil A	500	235	225	225	—15
Vic G Tr	1350	$22	21⅞	22	+⅛
V Wood A p	600	$6⅝	6⅛	6⅝	+½
Villcentre	z60	$9	9	9	
Vulcan Ind	500	$9⅞	9⅝	9⅞	+⅛
Wajax	z50	$9⅛	9	9	
Walk GW	3285	$40	39⅝	39⅞	—⅛
Weldwd	1010	$17⅝	17	17⅛	—⅛
Wstburne	1200	$8⅝	8⅛	8⅛	—⅜
Wbur A p	610	$28⅛	28	28	—½
Wburn wt	430	500	500	500	
Westc'st	4350	$22⅞	22⅛	22⅞	+⅜
West Ind	500	245	245	245	+5
West Ind A	100	360	360	360	+10
Westeel	z35	$10	10	10	
W Bcas A p	1100	$22⅝	22½	22½	—⅛
W Cdn Seed	1950	370	365	370	
W Elec E	8850	335	315	335	
W Pacific	900	$5⅛	5⅛	5⅛	+⅛
W Realty	100	425	425	425	+25
WSuppls A	200	$8	8	8	+½
Weston	501	$19⅛	19⅛	19⅛	—⅛
Wstn 4½p	25	$65	65	65	
White Pas	250	$18	18	18	
White P A	140	$22¼	22¼	22¼	
White P w	100	350	350	350	
Woodwd A	2715	$19⅝	19	19	—⅛
YR Prop	800	$6⅞	6⅞	6⅞	—⅛
Zellers	1360	$13⅝	13¼	13¼	—⅛
Zellers pr	75	$33	33	33	—1

How They Finished

GROUP AVERAGES AT TORONTO

Banks	208.29	+2.37
Beverages	302.23	—1.62
Chemicals	96.28	+ .48
Communications	242.55	+ .61
Construction & Material	91.63	+ .34
Food Processing	272.42	—1.56
General Manufacturing	132.39	+ .81
Industrial Mines	159.02	+ .54
Merchandizing	296.33	+ .57
Oil Refining	158.38	— .52
Paper—Forest Products	94.56	+ .30
Pipelines	222.81	+1.11
Real Estate	139.69	—3.25
Steels	179.72	+ .45
Trust and Loan	186.56	+ .82
Utilities	160.18	+ .30
Miscellaneous	108.45	— .16

UP 12; DOWN 5.

Dividends

Reichhold Chemical Canada 6 cents payable Feb. 17; record Feb. 3; xd Feb. 1.

Active Stocks

Volume	Stock	Close	Change
TORONTO			
58785	Harvey's Foods	110	—15
51750	St. Maurice Gas	100	+5
38900	Cummings Props	14½	
36352	Bank N Scotia	21	+⅜
28125	Inglis	10⅝	+⅜
26065	Int Stl & Pipe	9	+⅜
25900	Koffler Stores	10	—⅛
25400	Van Ness Inds	120	+20
24750	Van der Hout	6⅝	+⅛
24690	Bramalea	490	—25
Mines and Oils			
72950	Syracuse Oils	340	—15
49400	Pce Expls	91	
41800	Gunnar	150	—13
27284	Madeleine	265	—1
25900	Northland Oils	109	+14
NEW YORK			
26000	Ryder Sys	34⅝	+1⅛
249000	Fed Nat Mtge	60⅜	+3¼
245500	Occident Pet	17⅜	+⅜
228700	House Fin	43	+½
187300	Cont Can	37⅞	—⅜
170700	Sony Corp	15⅞	+⅜
167000	Std Oil NJ	68⅛	+⅛
157400	Texaco	32	+⅜
148200	Benguet	8⅛	+⅜
145600	Monsant O	33⅜	—⅞
136700	Gulf Oil	29⅜	+⅜
134900	Telex Corp	14⅞	—⅛
133200	Comm Solv	18	+⅛
132900	Am Gen Ins	18⅝	+⅛
131100	Unit Util	23⅛	+1
MONTREAL			
36000	Drummond Die	67	+7
36160	Domn Textile	14	+⅛
22500	Berncam	300	—20
16326	Bank Montl	14⅝	+⅛
15085	IAC	17¼	+⅛
14450	Domtar	14⅝	+⅛
14430	Bank NS	21	+⅛
12535	Alcan	24¼	—⅛
12325	Steinberg A	14⅞	—⅛
12250	Wingate Div	7	+½
Mines and Oils			
157900	Dumont	113	—5
150100	Mt. Laurier	145	+5
97000	Western Buff	19	+1
46500	Pronghorn	80	+8
31000	Mt. Jamie	35	—2

Interim Listings

	Bid	Ask
Aabro	18	20
Achern	13	15
Afton M	26	27
Alakon	19	20
Altair	11½	12
Alvija	15	16
Amal R	8	9
Anchor	20	23
Anglo B	43	48
Anglo W	22	24
Anmar	9⅛	11
Arcadia	21	—
Athena	85	95
Babine	40	44
Bell M	23	27
Bonnet	20	24
Bwster	80	88
Bufalo	36	40
Bilon M	—	54
Blingtn	71	72
Calix	10	10½
Cimrk In	48	50
Crdwel	60	70
Carolin	33	37
Centex	21	25
Cparal	18	20
Cinola	18	19
Citex	11	13
Cveland	8	8½
Condor	15½	20
Concrd	11	12
C Queen	15	18
Cosmic	60	65
C Silve	45	47
Dalex	10	11
Dkhwk	25	28
Darsi	11	12
David	45	49
D Kirk	21	30
Donna	18	22
Dorita	40	42
Dynmo	9	11
Eagle R	30	40
Echo B	25	30
Emper	25	—
Equat R	—	18
Frborn	10	11
Fawn B	10	—
Fed Min	60	63
Gt Met	—	20
Glen Cop	16	18
Glenlyn	20	23
Gold G	20	24
Grt Slav	16	20
Grenmc	11½	12
Gulf T	41	—
Han Gold	25	30
Hertz In	61	65
Hi Merc	—	15
Hi Val	—	18
Hiberg	14	16
Hub Min	13	19
Ht Basin	11	16
Imp Met	18	—
Imp wt	4	4½
Jackpot	—	10
Javel	90	100
Juniper	15	18
Keigin	10	15
Kelver	36	40
Komo E	13	17
Larong	10	13
Low Val	8	11
Lucky S	12	—
Manor	28	29½
Marlex	60	64
Meteor	10	20
Midnite	7	10
Mol Mac	10⅛	14
Moly W	9½	16
Monrch	11	12
Mtana	18	—
Moreby	25	35
Moroco	18	20
N G Str	20	—
Newm	175	180
Norex R	71	73
Nor Isl	52	60
Ortega	10	11
Ortega Rt	—	½
P N Oils	17	19
Payet R	22	32
Payco	15	16
Rackla	10½	14
Ramad	9	10
Rayor	30	39
Reco	15	16
R Metal	20	25
Rchwd	310	330
Rmrck	20	25
Rocket	10	16
R Pass	39	—
Sabina	175	180
St Mary	19	22
Samsn	7	10
S Jacint	8	9
Seton Lk	32	33
Shasta	—	50
Sheba	20	—
Sher Le	8	10
Slimc	47	49
Svercp	20	—
S Spring	65	71
Slomon	4	8
Specair	13	19
Specltr	40	43
Spenho	18	19
Stelako	35	36
Sunrise	—	36
Swim Lk	15	17
Tanely	9	—
Teknol	24	—
Topiy C	37	40
Tr Col	23	25
Tremar	8	10
T Silv	623	24
Tyee Lk	28	35
Univ Pat	11	25
Univex	60	69
Vargas	27	28
Vastlod	8	9
Wpsaw	47	48
W Riv	18	20
Wlastn	53	55
Yreka	28	30

Today's Dollar

MONTREAL—
U.S. dollar 1.01 1/4 —1/16
Pound sterling 2.43 15/16 + 9/16

NEW YORK—
Canadian dollar .98 13/16 + 9/64
Pound sterling 2.40 27/32 +41/64

Closing Averages

NEW YORK (Dow Jones)
30 Industrials 843.31, up 2.20
12 Rails 178.45, off 0.12
15 Utilities 125.51, off 0.07
65 Stocks 277.84, up 0.32
Volume: 17,600,000.

TORONTO
154 Industrials 176.54, up 0.35
12 Golds 168.42, up .59
29 Base Metals 92.92, off 0.30
19 Western Oils, 201.25, up 3.13
Volume: 2,530,000.

MONTREAL
Industrials 179.73 up .26
Utilities 151.74 up .30
Banks 173.98 up 1.94
Papers 93.73 off .29
Composite 174.43 up .44
Shares 1,470,000.

Toronto Oils

Stock	Sales	High	Low	Close	Net Ch'ge
Alt East G	1720	535	530	535	+5
Alminex	1900	595	580	595	—5
A Quasar P	1000	230	225	225	—10
Asamera	6275	$15	14	15	+⅜
Ashland O	900	950	900	950	+40
Banff	1400	$12⅝	12⅜	12⅝	+½
Berk OG	2000	110	110	110	—2
BP OG	7825	585	575	585	+5
Calvert	1200	17	17	17	
CS Pete	9085	525	510	520	
CS Pete w	800	320	305	310	—15
C Dehi	1100	425	425	425	—10
CE Gas	11775	455	425	440	+15
C Homestd	8725	795	735	795	+55
CLI Pete	500	55	55	55	—2
Cdn Sup O	395	$37⅝	37⅛	37⅝	+⅛
Cdn Trient	350	910	910	910	—10
Cent Del	4860	$12½	12⅛	12⅜	+⅛
Charter Ol	100	675	675	675	—10
Chieftan D	300	775	765	765	—15
Clark Can	2100	274	266	274	+6
C East Cr	600	190	190	190	
Dynamic	5600	129	121	126	+6
Ensign Oil	5750	250	240	245	
Francana	850	360	355	360	+5
Gr Plains	1451	$32⅝	31⅞	32⅛	+⅜
Gt COilsds	610	390	385	390	—5
Houston O	700	200	200	200	
Houston w	300	115	112	112	—3
Midcon	1500	50	50	50	
Mill City	1500	170	165	167	+2
Mineral R	200	150	150	150	—5
N Pete	10150	335	300	325	+15
N Cont	5500	87	86	87	—1
N Davies	3500	9½	9½	9½	
NC Oils	2300	725	605	725	+120
Nthld	25900	109	93	109	+14
Numac	695	840	835	840	
Oakwood P	2014	130	127	130	+3
Permo	6100	71	70	71	+2
Peruv	3300	56	56	56	
Petrol	1700	144	142	143	—1
Pinnacle P	2400	95	92	92	—2
Place G	6500	128	125	125	—3
Ponder	1100	61	61	61	
Peyto O	12685	234	220	222	—8
Ranger	2535	$13⅝	13	13⅝	+⅛
Scurry Rn	925	$22	21½	22	+⅜
Siebens	1850	855	850	850	
Spooner	4825	200	195	200	—1
Sycuse	72950	350	335	340	—15
Total Pet	5310	775	760	775	
Total P A p	2700	$16⅝	16¼	16⅝	—⅛
Tr Can Res	2200	114	112	114	+3
Un Bata	21800	395	385	390	—5
U Canso	3765	425	410	420	+5
U Canso w	900	231	231	231	
Un Reef P	1000	19	19	19	—1
Ulster Pet	8850	248	243	243	—1
Voyager P	400	375	370	375	
Wespac	2440	22½	22	22½	—1
Wcoast P	1500	840	840	840	
W Decalta	6295	630	620	625	—5
World Wde	7300	245	235	245	+10

London Metal Market

In pounds sterling per metric ton.

	Close		Prev. Close	
Copper—Wire Bars				
Spot	421	422	422	422½
Forward	428½	429	430½	431
Sales 9,675 tons.				
Tin—				
Spot	1441	1442	1448	1450
Forward	1447	1449	1455	1456
Sales 380 tons.				
Lead—				
Spot	107⅝	108	108	108⅛
Forward	107	107⅛	107⅛	107⅝
Sales 4,325 tons.				
Zinc—				
Spot	120½	121½	121	121½
Forward	117	117¼	117¼	117¼
Sales 1,400 tons.				

New York Markets

	Close
Alleghany	11¼
Alleghany wts	8⅝
Allied Chem	25⅝
Allis Chalm	17
Alcoa	68
Amer Air	26⅝
Amer Can	41
Amer Motors	6⅝
Amer S & R	27
Amer T & T	51¼
Ampex	17⅛
Anaconda	20
Atlantic Rich	64⅛
Avco	15⅛
Avon Prod	83⅝
Bell Howell	33
Beth Steel	23⅝
Boeing	18⅝
Bristol Myers	66
Brunswick	21
Burroughs	107⅝
Celanese	64⅛
Cessna	18⅝
Ches-Ohio	57⅛
Chrysler	25⅝
Coca-Cola	86
Colum B'cast	31⅝
Comsat	49⅝
Cons Oil-Gas	9⅛
Contin Oil	29
Control Data	51
Crown Cork	18⅝
Crown Zeller	31⅛
Delta Air	38
Dow Chem	74⅛
Du Pont	132⅛
East Kodak	75⅝
El Paso	18⅝
Fairchild	22⅛
Firestone	48⅝
Ford	55⅛
Gen Dynam	22⅞
Gen Elec	94⅝
Gen Foods	87⅞
Gen Instru	17⅞
Gen Motors	78⅞
Gen Tele	32⅝
General Tire	23⅞
Georgia Pac	56
Gillette	45⅜
Granby M	28
Gruman	23⅝
Gulf Oil	28⅝
Homestake M	23⅝
Honeywell	88⅝
Inland Steel	29
In Bus Mach	314
Inter Harv	29⅛
Inter Paper	35
Int Tele	53⅝
Itek	30
Jones and L	11⅜
Johns Manv	39⅞
Kaiser Alum	35⅝
Kennecott	37
Kiddie Inc	26⅝
Kresge	50⅝
Ling Tem V	11⅞
Lockheed	11½
Lucky Stores	35
Litton	22⅝
Magnavox	39⅛
Merck	96½
Min MM	95⅝
Monsanto	33⅜
Mont Ward	32⅝
Motorola	56⅛
Nat Airlines	19⅛
N Cash Reg	39⅝
Newmont	26⅝
Northop	24⅝
Occid Pete	17⅝
Owens Ill	56⅝
Pac Gas El	35
Pan Am	14
Penn Central	6⅝
Pepsi Cola	54⅛
Phillip Mor	47⅞
Phillips Pete	30⅛
Polaroid	88⅝
Plough	81⅛
Proc Gamble	5
Radio Corp	29
Rapid Amer	11⅝
Revlon	70¼
Repub Steel	30⅝
Ronson	6⅝
Royal Dutch	41
Russ Togs	24
Safeway	34⅛
Schenley	26⅛
Scott Paper	26
SCM Corp	15⅛
Sears Roe	79⅝
Shell Oil	50
Singer	65⅛
Sperry	26
Standard Cal	51
Standard NJ	68⅛
Sun Oil	46⅛
Swift	31⅛
Talley, Ind.	10⅛
Texaco	32
Texas Gulf	17
Texas Instru	80⅝
Tr World	15⅝
Union Carb	44
Union Oil	36
Union Pac	42⅝
Un Aircraft	39⅛
Un Airlines	26
Un Brand	17⅛
Un Utilities	23⅛
US Rubber	20⅝
US Ply-Cham	30
US Steel	33⅛
Varian	13⅝
Western Pac	18
Westinghouse	66
Whirlpool	67
Woolworth	37⅞
Xerox	85⅝
XTRA Inc	27
Zenith	40

Oil Average Highest Since Last Spring

TORONTO (CP) — Prices moved fractionally higher in moderate trading.

Western oils were particularly strong with the index rising 3.13 to 201.25, its highest point since last March.

Elsewhere the strongest sections were banks and pipelines.

Twelve of the exchange's 17 sub-groups were higher.

Dome Pete was up 3¼ to 82¼, Pacific Pete 1⅜ to 30⅛, Bank of Nova Scotia ⅜ to 21, Inco ⅜ to 46¼, Inglis ⅝ to 10⅝, Hudson Bay Mining ⅝ to 21¼ and International Mogul ⅛ to 10⅝.

Sherritt was up ⅜ to 17¼, Rio Algom ¼ to 17, and Banff ½ to 12⅝.

Bow Valley was down 1⅛ to 18.

Hudson's Bay Oil and Gas was down ⅜ to 39¼, Cominco ½ to 24, Imperial Oil ⅛ to 19⅝, Alcan ¼ to 24¼, Conwest ½ to 10, Denison ¼ to 26⅛ and Gunnar 13 cents to 1.50.

Grouse Mtn. Up

VANCOUVER (CP) — Prices were mixed in light trading.

Grouse Mountain was up .15 at 2.85. Block Brothers was down .05 at 4.40 and Tokar was down .10 at 2.85.

In the oils, Ballindery was up .06 at 1.76. Western Ex was up .01 at .29, Canarctic was down .01 at .59 and Share was up .01 at .17.

In the mines, Coast Silver was unchanged at .53. Greater Northern Petroleum was down .01 at .97, Nickel Hill was down .11 at .72, Pathfinder was down .05 at .99, and Alwin was down .04 at .71.

Banks Lead Rally

MONTREAL (CP) — The market rallied late to close higher in all sectors except papers.

Banks led the rally with the Royal up ¼ to 22⅝, Bank of Nova Scotia ¼ to 21 and Bank of Commerce ⅜ to 19⅛.

Alcan was off ¼ to 24¼.

IOS Ltd. eased five cents to 1.25. Ira Weinstein, president of IOS of Canada Ltd., said Thursday he is suing IOS and other related defendants for $1,000,000 in damages and loss of income resulting from the corporations efforts to oust him as president.

Highlighting advances, Dominion Line climbed 1¼ to 6, Pacific Petroleum 1⅛ to 30⅛, Falconbridge 1 to 136½, Inglis ⅜ to 10⅛, Inco ⅝ to 46⅜, Hudson Bay Mining and Smelting ⅝ to 21¼ and CPR ½ to 68¼.

Among declines, Chrysler fell 1⅝ to 26. Hunter Douglas slipped 1 to 8¾, National Sea Products ⅜ to 10¼, Imasco Ltd. ⅜ to 16⅛ and Du Pont ⅝ to 16⅝.

Tune Changed

NEW YORK (AP) — Wall Street changed its tune in mid-session sending stock prices higher in active trading.

At the close the 30 Dow industrials showed a gain of 2.20 at 843.1. Earlier in the day they had been off more than three points.

The exchange tape ran two minutes late at the close.

Oil stocks showed a recovery gain after a recent downtrend that accompanies reports of increased prices and taxes on oil companies operating in certain oil-producing countries.

The NYSE index of 1,200 common stocks gained 0.16 to 51.01.

Rubber issues and airlines were off. Rails, chemicals, motors and mail order-retail were off. All other stock categories were up.

Prices included Federal National Mortgage, up 3¼ at 60¾; Natomas, up 3⅜ at 58⅛; Occidental Petroleum, up ⅜ at 17⅜; and Monsanto, off ⅞ at 33⅜.

London Stock Prices

Assd Brit Foods 8s 9d; Blyvoors 30s 10½d; Brit Am Tob 55s; Brit Leyland Motors 6s 6d; Brit Oygen 11s 3d; Brit Petroleum 90s 3d; Burmah Oil 60s 6d; Can Pac $173.50; Charter Cons 47s 7½d; Courtaulds 26s; Distillers 26s 9; Dunlop Holdings 29s; E and M Ind 36s 3d; Free St Geduld £6¼; Gen Elec 21s 9d; Gr Univ Strs 66s 6d; Hawker Siddeley 34s 10½d; Hud Bay 164s 6d; ICI 48s 1½d; Imp Tob 13s 3d; Kloof 48s 10½d; Marks and Spencer 60s 9d; Metal Box 63s 3d; Rio Tinto Zinc 43s 7½; Rolls-Royce 9s 3d; Shell T and T 71s; Tube Investments 71s 4½d; Unilever 46s; Vickers 15s 6d; Woolworth 14s 10½d.

Bonds: Brit Transports 78-88 £48⅝; Brit 2½s Consols £26⅛; Funding 4s £99⅛; Int Bank 66-71 £98; War Loan 3½s £37.

Financial Times industrial index 344.2, up 1.9.

Commodities

Prices of selected commodities Thursday.

	Open	High	Low	Close
Copper—New York (per lb.)				
Jan.	44.75	44.90	44.75	44.80
March	45.20	45.40	44.95	45.25
May	45.80	46.00	45.50	45.80
Lumber—Chicago (per 1,000 bd. ft.)				
Jan.	78.00	79.00	78.00	79.00
March	87.50	87.80	86.50	87.80
May	89.00	92.40	90.80	92.40
Pork Bellies—Chicago (per lb.)				
Feb.	23.00	23.75	23.00	23.62
March	23.20	23.75	23.15	23.70
May	23.85	24.40	23.75	24.35
Silver—New York (per ounce)				
Jan.	169.10	169.20	168.90	169.40
Feb.	169.70	....	....	169.90
July	175.30	176.00	175.10	175.70
Plywood—Chicago (per 1,000 sq. ft.)				
Jan.	77.90	78.10	77.40	78.00
March	80.50	80.90	80.10	80.70
May	83.70	84.10	83.40	84.00
July	87.00	87.00	86.30	86.90
Sept.	87.00	87.40	86.80	87.20

Egg Market

AT VICTORIA—

	Producer	Whlslr
Grade A large	41c	58c
Grade A medium	35c	47c
Grade A small	23c	35c
Grade B	26c	38c

Cartoned eggs 2 cents extra.

Service Corps of Retired Executives

BORED IN RETIREMENT?

Score Canada is looking for retired or semi-retired executives and professional people with management and technical skills which they are willing to provide to small and growing businesses on a consultative basis. If you have a management record of proven achievement in industry, government or education; if you wish to keep active—on your own terms—and at the same time, continue to make a personal contribution to the growth and development of B.C.'s economy, phone or write today to:

W. G. Fraser, Executive Director,
SCORE CANADA CONSULTING LTD.,
1200 West Pender Street,
Vancouver 1, B.C. — (604) 682-1378

Toronto Mines

Stock	Sales	High	Low	Close	Net Ch'ge
Adanac M	100	245	245	245	—5
Advocate	400	207	205	207	—6
Agnico	100	240	240	240	+10
Akaitcho	4000	50	48	48	—2
Allied Mng	2208	165	161	161	—4
Am Larder	1000	65	63	63	—4
Ang Ruyn	500	58	58	58	—2
Ang U Dev	1200	58	58	58	
Area A	2200	170	165	170	+5
Argosy	2500	44	40	40	—5
Armore	2000	15	15	15	
Atl C Cop	500	54	54	54	—4
Aunor	1100	213	210	213	+8
Avoca M	650	70	70	70	
Bankeno	5325	515	480	510	+20
Barex	2000	36	35	35	—1
Barry E	10500	62	58	58	—4
B-Dqu	2000	10	10	10	
Belletere	1000	14½	14½	14½	+½
Betlm	1410	$15⅛	15	15	—⅛
Big Nama	5000	11	11	11	
Black Bay	z100	7	7	7	
Bounty Ex	1000	14	14	14	
Bral Can F	2000	180	175	180	+10
Brameda	3600	225	215	220	+5
Broul Reef	1000	24	24	24	
Brunswk	9200	495	480	490	+15
Cam Mine	9000	28½	28	28	
Camflo	500	280	275	275	
Cam Chib	1700	630	625	630	+10
C Tung	4000	195	192	195	+4
Cdn Arrow	4500	40	39	40	—2
C Mal	15000	30	30	30	
C Nisto	24700	14	12½	13½	+1½
Candore	1000	8½	8½	8½	+1
Cassiar	275	$23½	23¼	23¼	—½
Cent Pat	2500	245	235	245	
Chemaloy	380	166	165	165	—1
Chestrvile	5000	17	16½	16½	+½
Chib M	2000	37	37	37	—5
Chimo	3100	173	170	172	
Coch Will	3500	45½	45	45	—⅛
Col Met	22000	84	80	83	+1
Comb Met	1000	8	8	8	
Congo	24100	22	19	19½	—2½
C Marben	1800	380	380	380	—10
C Mrsn	12400	205	198	199	—6
Con Negus	1500	13½	13½	13½	+½
C Rambler	500	86	86	86	+1
C Red P	21000	12	11½	11½	+½
Conwst	16950	$10¼	10	10	—⅛
Coprcorp	z200	29	29	29	
Cop Fields	2533	175	172	173	
Cop Man	2500	9	9	9	—½
Coulee	1000	26	26	26	
Craigmt	600	915	905	905	—5
D'Aragon	2000	27	27	27	
D'Elda	24600	101	99	100	+1
Denison	3560	$26⅝	26	26⅛	—⅛
Dicknsn	5800	135	125	135	+10
Dome	z10	$62	62	62	
D Explo	24350	166	150	162	+7
Donalda	2500	18	18	18	—1
Dunraie	3500	25	25	25	
Dynsty	10650	555	550	550	
East Sull	310	480	475	475	
Endako	450	$13⅞	13¾	13¾	—⅛
F Mar	5480	120	115	115	
F Orenada	1000	12	12	12	—1
Fort Reine	8100	58	55	55	
Frobex	8500	31	30	30½	+½
Gnt Masct	7400	435	425	430	—5
Gldry	20700	103	99	100	+4
Goldrim	8500	26½	24	24	—3
Grandroy	2000	24	24	24	
Granduc	1000	695	690	690	
Gren Pnt	11200	21	20	21	
Gulch	z200	10	10	10	
Gulf L	1000	7	7	7	—1½
Gnnar	41800	168	140	150	—13
Headway	z200	6½	6½	6½	
Hollinger	855	$37¼	37¼	37¼	
Huds Bay	5405	$21¼	20⅞	21¼	+⅝
Int Mogul	2498	$10⅝	990	10⅝	+47
Int Obaska	5000	50	50	50	
Iron Bay T	300	355	350	355	+5
Iso	6000	178	175	175	
Jelex	1300	19½	19	19½	+½
Joliet	1000	23	23	23	+1
Jorex Ltd	300	110	110	110	—5
Joutel	600	104	104	104	+4
Jowsey	500	35½	35½	35½	+½
Kam Kotia	800	122	122	122	—1
Kenn Hold	1000	17½	17½	17½	—½
Kerr Add	7406	$10⅝	10½	10½	—⅛
K Anacon	4000	36	35	36	
Lab Min	1245	$34½	34	34½	
L Dufault	1400	$13¼	13	13	
L Osu	1100	13½	13½	13½	+½
Langis	6000	14½	12½	12½	—1
Leitch	00	65	6	65	—3½
Leitch	300	165	161	165	—2
LL Lac	240	220	220	220	
Lytton M	1000	235	235	235	
Madlin	27284	266	260	265	—1
Madsen	1500	85	80	85	+7
Man Bar	2000	78	77	77	—1
Martin	2000	10½	10½	10½	+⅛
Match	5500	9	8½	8½	
Mattgmi	1000	$24¼	24⅛	24⅛	—⅛
Maybrun	2100	16	16	16	—½
Mc Adam	1900	70	70	70	
Mc Intyre	264	$140	137½	137½	—3½
Meta Uran	2500	17½	15	17½	+2½
Midrim	4000	33	33	33	—1
Min-Ore	5500	8	8	8	
Multi-Mi	6000	57	56	57	+1
New Ath	2000	15	15	15	
New Cal	1000	29½	29½	29½	—½
Newconx	400	590	585	590	+5
N Goldvue	z266	5	5	5	
N Harri	z375	3	3	3	
N Imperial	3466	192	187	190	—7
N Kelore	1000	4½	4½	4½	
Newlund	500	15	15	15	
N Que Ragl	645	$13⅝	13⅛	13⅝	
N Senator	9700	15	14	14½	+½
Nick Rim	1500	12	12	12	
Noble M	1300	325	320	320	
Nor Acme	6000	21	20	21	+1
Norgid	11000	6	5	6	+1
Northcal	2000	6½	6½	6½	
N Canada	1000	55	55	55	+1
N Coldstm	1600	110	110	110	—2
Northgat	6527	870	860	870	
N Rock	See list below.				
Opemska	1970	$11	10⅞	10⅞	+⅛
Orchan	2700	375	365	375	+20
Pac Coper	700	275	270	275	+5
Pamour	1200	193	185	193	+3
Patino	3810	$27½	27⅛	27⅛	
Pce Exp	49400	92	88	91	
Pine Point	915	$30	29⅞	30	+⅛
Placer	2275	$32½	32⅜	32⅜	—⅛
Preston	2125	840	815	825	—10
Pure Silv	5000	229	220	225	+5
Que Man	5200	21½	21½	21½	
Q Matta	10300	37	35	37	+1
Que Sturg	1000	12	12	12	—½
Rayrock	600	127	126	127	+1
Reeves	z25	200	200	200	
Rio Algom	2247	$17	16⅞	17	+⅛
Rio Alg c w	2825	25½	25	25½	+½
Roman	4090	740	715	725	—5
Ryanr	21200	12½	12	12⅛	+1
St Fabien	4000	13	13	13	—1
Sherritt	6035	$17⅝	17	17⅛	+⅜
Sigma	600	325	325	325	+25
Silvrflds	z25	185	185	185	
Sil Miller	1000	7½	7½	7½	+½
Silvmq	7500	32	30	30	—½
Sisco	5800	190	181	181	—9
Stanrck	2170	66	65	66	
Steep R	5825	255	250	255	
Sud Cont	6500	50	49	49½	+1½
Sullivan	6850	450	445	450	
Sunbrst E	1000	5½	5⅛	5⅛	—⅛
Teck Cor A	1225	625	620	625	+5
Texmont	4000	69	68	68	+1
Texore	1500	29½	29	29½	—½
Texsol	19700	57	55	56	
Thom L	3000	36	34	34	—2
Tombill	1300	84	84	84	+2
Tontine M	2050	152	150	150	—3
Tribag	4800	90	87	90	
U Asbesto	1600	410	405	405	—10
U Keno	400	525	515	515	—10
Upp Can	550	190	189	189	—1
Urban Q	1000	9½	9½	9½	
Vespar	2000	22	22	22	+c1
West Mine	1875	385	375	385	—5
Wilco	6500	34	33	33	—½
Willroy	2200	120	118	120	+9
Windfall	2000	13½	13½	13½	
Win-Eld	5000	23	21½	23	—½
Yk Bear	2100	480	475	480	—5
Zenmac	1500	11	11	11	
Zulapa	2250	15½	15½	15½	

Primary Distribution

The shares of the following companies may be considered as being in primary distribution through the facilities of the Exchange pursuant to a Statement of Material Fact.

e — previously issued shares.

Ctl Ont SLe	100	$8	8	8	
F Play w	1140	175	160	175	+5
Norlex e	500	36	36	36	
N Rock	5500	83	80	83	—2

Vancouver Trading

Stock	Sales	High	Low	Close	Net Ch'ge
INDUSTRIALS					
Ath Col	500	240	230	230	
Bell A pr	1000	$53⅛	53⅛	53⅛	
Block Br	5550	450	430	440	—5
BC Sug	25	$17	17	17	
BC T 6 pr	25	$82⅛	82⅛	82⅛	
Burrard D	575	$5	5	5	
C Javel	100	$10⅝	10⅝	10⅝	
Capt Int	2300	425	420	425	
Col Cel pr	100	$18⅛	18⅛	18⅛	
Cornat Ind	300	150	150	150	
C Cred pr	100	165	165	165	
Crestwd	800	220	215	220	
Dawson D	800	$7⅝	7⅜	7⅝	
Doman w	100	$17	17	17	+2½
Doman	1635	$7⅝	7	7½	
Driver D	2300	$38	38	38	—1
Eagle Ind	1100	445	430	445	
Edp Indus	2400	180	170	180	+10
Field	100	$8⅝	8⅝	8⅝	—⅛
Finning Tr	200	$10	10	10	
F F Food	1500	$45	45	45	
Fundy Ch	700	150	150	150	
Gt Nt Land	1000	130	130	130	+5
Grouse M	13450	295	270	285	+15
Growers B	200	300	300	300	
H Stein	200	380	370	380	+5
H Canada	200	240	240	240	
Integ Wd	200	34	34	34	
Inter Br	30	$5⅛	5⅛	5⅛	
Intl Hydro	1100	70	70	70	—3
Inter Stl	1000	$9	9	9	+⅛
Ionarc	2400	160	155	155	
Johnstn	600	$10⅝	10⅛	10⅝	+⅛
Madill Ltd	100	$6⅛	6⅛	6⅛	
Melton R	200	125	125	125	
Micro Gph	700	45	45	45	
N Nur Ho	550	250	240	250	
N Nur wt	590	75	70	70	
Neonex	600	365	365	365	—15
Ocean Cem	1600	$24⅞	24⅞	24⅞	
Ok Helic w	2000	100	100	100	
Ok Helicopt	200	335	335	335	+10
Pace	600	150	145	145	+15
Pac Ent	300	120	120	120	
P N Gas pr	510	$19⅛	19	19⅛	
Portcom	2000	74	55	74	+19
Pot Dist	200	620	420	420	
Q Brdcst A	300	$6	6	6	
Tokar	3485	285	275	285	—10
U Equit	400	185	180	180	+10
Un Prov	100	110	110	110	
Wardair	1150	100	100	100	+10
Weldwd	100	$17⅝	17⅝	17⅝	—½
W Bdcst pr	100	$22½	22½	22½	+⅜
MINES					
Adanac	500	250	250	250	
Adera	1400	38	38	38	
Ajax	500	9	9	9	—1
Alice Lk	3000	33	33	33	—1
Alwin	52200	75	70	71	—4
Anuk	11500	25	24	24½	
Ardo M	1000	58	58	58	+3
Arling	5000	32	30	32	—1
Arctic	1800	14	14	14	—1
Atlas	4000	63	61	61	
Bthrst N	11500	53	51	51	—2
Beaumnt	2000	17	17	17	—1
Black Gt	14300	109	103	109	+5
Blue Gulch	3000	21	20	20	
Blue Star	2000	9	9	9	
Bornite	10500	12	11	11	
Boswell	1500	45	44	44	+1
Bndary	4000	39	39	39	
Brameda	1928	225	215	215	
Brenda	950	780	775	775	
Brenmc	3000	38	38	38	
Brycon	2000	39	38	38	
Buval Ex	8215	33½	33	33	+1
Calico	8200	15	13	14	
Calta	28400	61	52	60	—1
C Baranca	2000	62	60	60	—5
Canol	100	34	34	34	
Car Bell	500	38	38	38	
Car Gold	1200	120	120	120	
Cass Cons	3000	13	13	13	+1
Casino	2800	115	106	115	+9
Chatway	6000	17	17	17	+2
Churchill	1000	120	115	115	—5
Coast Sil	105349	54	50	53	
C Canyn	22220	48	41	45	
Coleman A	12	575	575	575	+25
Coleman B	112	575	575	575	—25
Columbia	500	41	41	41	+1
C Ad Astra	2000	15	14	14	
C Gem Ex	1000	10	10	10	
C Skeena	15227	48	46	47	
C Vantor	34300	22½	21½	22	
C Cinch	17000	22	20	22	+2⅛
C McKiny	500	12	12	12	
Cop Giant	2000	24	24	24	—1
Cop Ridge	5250	60	55	55	—6
Cor Gulf	1000	35	30	30	
Coronet	5500	31	29	30	—1
Crownex	17950	68	64	65	
Croyden	1750	23	23	23	—2
Cumont	1000	32	32	32	
Davis K	5235	225	200	220	+20
Decca R	540	200	195	200	—5
Dolly Var	300	38	38	38	
Dundee	9500	33	32	33	+1
Dusty M	1200	23	23	23	
Earlcrst	1500	9½	9	9½	+1½
Early Bd	13400	34	31	34	
Empire M	2000	21⅛	21⅛	21⅛	
Enex	1600	28	28	28	
Falaise	16000	34	33	34	+1
Fortune C	32500	89	85	86	—4
Ft Chni A	4000	74	71	74	—2
Fourbar	500	30	30	30	
Gt Masc	1087	435	425	425	—5
Gibraltar	6050	345	340	340	
Granduc	300	690	690	690	
Grandvw	200	8	8	8	
Gr N Pete	79750	100	93	97	—1
Hrt Riv	2000	34	34	34	—1
Hearne	500	39	39	39	
Hi Chief	3500	20	19	19	
Himont	2100	250	220	250	+5
Hogan	4500	20	20	20	—1
In Pv Sil	3300	19	19	19	
Int Tech	1180	65	65	65	
Jason Ex	7000	85	81	85	+5
Jaye Ex	4500	9	8	8	—1
Jericho	2000	11	10	11	+1
Kamad	300	52	52	52	
Kamloop	2785	14	12	12	
Kelly Lk	120	24	24	24	
Kimberly	1000	22	22	22	+2
Kopan	4000	13	13	13	
Lk Bvrhse	12500	23	22	22½	
Largo	8500	42	40	41	—2
Lexingtn	2500	68	67	67	—1
Lon Pride	6500	22	20	20	—2
Lornex	300	7½	7½	7½	
Madrona	7000	46½	42	42	—3
Mariner	29450	109	105	106	—3
Mariner B	400	55	55	55	
Mid West	840	8	8	8	
M M Mng	1000	40	40	40	+1
Minex	1500	19	18	18	—1
Molym	2000	16	16	16	—1
Nadina	2250	134	130	130	—5
N Nickel	600	52	52	52	
Native	3500	12	11	11	—2
N Cinch	1200	25	25	25	
N Privater	1000	15	14	15	+⅛
New Terr	2500	13	13	13	+1
Nickel H	64500	83	69	72	—11
Norcan	5000	21½	21	21	
North Pac	2000	16	16	16	—1
NW Vent	100	69	69	69	
Oro	5000	37	35	36	
Pac Asb	6700	160	155	155	—5
Parmt	26100	49	44	44	—1
Pathfndr	57500	103	96	99	—5
PthfndA w	17000	93	87	87	—5
Pat Slvr	100	10	10	10	
Pyramid	2500	38	37	37	
Radex	1000	65	65	65	+9
Rkland	12700	50	43	50	+5
Rdstrm	29000	26	24	26	+1
R Hill	7000	38	35	38	+3
Sileurn	1500	23	22	22	
S Butt	1500	9	8	8	
Silv City	2000	29	28	29	+1
S Chief	1000	50	50	50	
Silverqk	2000	20	19½	19½	+1
S Standrd	3000	145	141	145	
S Seas	2000	45	45	45	
Spartan	12000	33	33	33	
Stall Lk	1500	145	141	145	
Stannex	500	45	45	45	—1
Taseko	500	22	22	22	—1
Tay Riv	500	38	38	38	+2
Texacal R	3000	60	55	60	+5
Torwest	8300	34	33	33	
Trojan	4067	32	30	30	
Untd Cop	2500	27	27	27	
Utica	2103	56	55	55	
Val Cop	1619	860	850	850	—15
Vanada	84	7	7	7	
Vangrd	2000	20	20	20	—½
Ventures	2000	13	12	12	—2⅛
Venus M	3200	101	98	98	—5
West Mns	100	375	375	375	—5
Westld	500	23	23	23	
Winderm	1500	88	88	88	+3
Yukon R	2000	27	27	27	—1
Yukon Ant	23000	16	10	16	
Zenith	500	33	33	33	
OILS					
All Rox	500	56	56	56	—1
Balindery	32100	177	165	176	+6
Bison	819	940	930	940	+10
Canarctic	7000	60	59	59	
Embassy	1400	43	42	43	
Five Star	5500	18	16	18	+2
Freehold	1500	51	51	51	
Futurity	500	30	30	30	—2
Giant Reef	500	36	36	36	
Gold West	1000	17	17	17	+1
Manhat	2000	50	50	50	—1
Midland	5000	10	9	9	—2
Plains P	1500	40	40	40	—1
Pondery	2800	136	135	135	—1
R C Ven	1200	71	71	71	—2
Share	6000	17	16	17	+1
S P Pete	6000	9	8	9	
Stmpede	6000	150	146	150	+4
Sunlite	1200	315	310	310	—15
Syracuse	500	360	340	340	
TC Res	100	114	114	114	+3
Untd Bata	1200	385	390	390	—5
West Ex	7000	29	28	29	+1
BANKS					
Bank BC	25	$19	19	19	

Mutuals–Bonds

MUTUAL FUNDS	Bid	Asked
Abercorn	249	274
All Cdn Com	716	782
All Cdn Div	822	898
All Cdn Ven	330	360
Andreae Eq	391	427
Assoc Inv	508	513
Canada Gr	548	602
Canagex	950	1027
Cdn Gas En	1352	1486
Cdn Inv Fd	440	483
Canafund	5957	6255
Capital Gr	846	868
Coil Mut	579	635
Com Intl	1182	1295
Corp Inv	524	573
Corp Inv S F	463	506
Com Intl Lv	301	330
Dom Comp	483	525
Dom Div	309	336
Dreyfus	1162	1273
Entar Inv	590	645
Exec Fd Cda	625	685
Exec Inv Intl	339	....
GIS Comp	847	931
GIS Inc	322	354
Harvard	672	736
IOS Intl	491	538
IOS Vent	354	387
Indust Gr	545	599
Inter Growth	557	609
Inv Growth	1039	1136
Inv Mut	517	565
Mut Accum	500	550
Mut Bond	941	986
Mut Growth	458	504
Mut Income	478	526
Natrusco	1247	1305
NW Equity	555	610
NW Financ	418	459
NW Growth	488	536
Pac Comp	645	645
Pac Div	541	541
Pac US	423	423
Regent Fd	844	922
Royfund	523	539
Un Accum	452	497
Un Amer	211	232
United Vent	365	401
Univ Sav Eq	699	768
Western Gr	595	654
INDUSTRIALS		
AGF Special	240	250
CPI Com	13¼	13⅝
Guard Gr pfd	700	725
Joll Jum com	70	80
Steadman Ind	16½	17
Skiar	130	150
BONDS		
Gov Can 8 74	109½	110¼
Do 6¼ 73	103¼	104
Do 4¼ 72	98.80	98.90
Do 7¼ 75	106	107
Do 8 78	107½	108½
Do 7 77	105¼	105⅞
Do 5½ 80	92	..
Do 4½ 83	84½	84⅞
Do 5¾ 92	86½	87½
CNR 4 81	80⅛	82½
PROVINCIALS		
Alta 8⅞ 90	109	..
AMFC 8⅝ 90	109	..
Man Hyd 9 90	110	..
Ont 5½ 80	87⅛	..
Ont Hyd 9 95	112½	113¼
Do 8½ 76	108⅝	109⅝
Sask 8¾ 90	108	109
CORPORATIONS		
Abitibi 9⅞ 90	104½	105⅛
Alcan 9⅝ 91	108	108⅝
Al Gas 9⅞ 90	108	109
Do 9¼ 90	107	107⅛
Asbest 9⅞ 90	105	..
Bell 9⅝ 90	108	109
Do 9 89	108	110
Do 8 77	104½	106½
BC For 9⅞ 92	104	105
BC Sug 9½ 86	104	105
BC Tel 9⅛ 90	106	107
Do 9⅜ 92	106½	..
Do 6⅞ 89	85	..
Do 5 82	77	79
CPR 8⅞ 91	106⅛	107½
CP Sec 9½ 90	105	..
CWNG 9⅞ 90	105	107
Cons Bath 8 93	86	89
Con Gas 5⅛ 89	96	98
Dofasco 9 91	106⅛	107½
Domtar 6¼ 80	83	..
Eaton 8⅞ 74	103⅛	..
Gulf Oil 8½ 89	104	105
HB Acc 9½ 89	106	..
Impl Oil 8⅛ 89	105	105½
Do 7⅜ 88	92	..
Ind Acc 9½ 92	105	..
Do 6⅝ 82	82	..
Intl Nkl 9⅞ 90	108⅛	109
Inter Pipe 6 86	79	..
Do 9⅞ 90	107¼	107⅝
Laurent 9⅞ 84	102	..
Ma Tel 9¼ 90	103⅛	..
MF Fin 9⅞ 80	102½	103
Noranda 9¼ 90	107⅛	108
Do 7½ 88	88	91
Nor El 9½ 90	105	..
NC Gas 9⅞ 91	104⅝	105
Pac Cen 9⅞ 75	106	..
Rothman 7⅛ 88	85	..
Ryl Tr 9½ 80	103	..
Steel Cl 9¼ 90	108	108½
Traders 9½ 75	103	104
Tr Cda PL 5 89	92	95
Do 10 90	108	108½
Wstcst C 5½ 88	85	88
Wstcst 5⅞ 84	87	90
Wstcst 7½ 91	108	108⅛

Stock quotations are supplied by Canadian Press, Richardson Securities, Pitfield Mackay Ross & Co. Ltd., Royal Securities Corp., A. E. Ames & Co., Annett Mackay Ltd., Pemberton Securities and McLeod, Young, Weir & Co.

BE A SPORT! ... GO GT

Cortina GT 2-Dr.

Ford 1971 CORTINA THE EASY RIDER

Fully Equipped at $2702

British Car Centre

YATES AT QUADRA 384-5555

Business Topics

You Can't Get Here from There

By HARRY YOUNG
Business Editor

"Mister, we can fly you practically anywhere in the Northwest, but not Victoria."

That was the greeting I got in the Seattle Airport Wednesday evening after a flight into the winter wonderland from Honolulu.

The Victoria International Airport I was told was closed for most of the day Wednesday because the Department of Transport was unable to clear the snow from the airstrip.

As a result what should have been my 25 minute flight from Seattle became an 8 hours ordeal that involved a detour to Vancouver; a snow storm trip by bus and ferry to Victoria.

The strange thing was that it appeared that every other important airport in the Pacific northwest was functioning, except Victoria.

I met one man who had flown in from Port Hardy, of all places, without trouble to Vancouver, but like many other Air Canada and Pacific Western passengers for Victoria, he was stranded in Vancouver, and eventually saved by the faithful B.C. ferries.

Airline officials said the Pat Bay airport was unable to handle the snow because of inadequate snow removing equipment.

If this is true, then surely our local MPs and others should get after the DOT to take action.

It is a slap in the face to Victoria when passengers for the capital city — the banana belt of Canada — have an airport that has to capitulate when a little extra in the shape of snow comes along.

Surely an international airport with at least 12 scheduled round trips a day, as well as all the other users, deserves better attention.

So if this column is a bit skimpier than usual, please blame the DOT.

□

SQUEEZE ON RATES

A further drop in the Canadian bank's prime rate from 8 per cent to 7½ per cent this week, is taken in financial circles to be another inspired move to get the economy rolling once again.

To keep their margins in line the banks are also reducing the interest they pay on savings accounts from 5½ per cent to 5 per cent.

"The way things look just now, 1971 is going to be a year of lowering money rates" said one local banker. "Funds are available for all purposes that are likely to create any economic expansion."

The Royal Trust's savings deposit rate is also being dropped this week by half a point to 5½ per cent; this move coming atop its earlier decision to drop their interest charge on conventional and NHA home loans from 10 per cent to 9¾ per cent.

□

COSTLY OMISSION

Failure of Bow Valley Industries Ltd. to make a deposit of $30,000 for performance of work on seven of its Arctic Islands oil permits, may cost the Calgary company up to $809,308 when all liabilities are calculated.

In order to meet its obligations to drilling participants, Bow Valley paid out $552,725 for interests in six of the seven claims in default.

As a result Bow Valley net income for the six months ended Nov. 30, was $72,333 (seven cents a share) compared with $1,525,358 (38 cents) in the corresponding period of 1969.

□

OUTSIDE CASH NEEDED

Defending foreign investment in Canada, W. Earle McLaughlin, chairman and president of Royal Bank of Canada, told the bank's annual general meeting this week that restraints upon foreign owned corporations would not keep the country independent.

"Mere ownership or control of a Canadian corporation by foreign investors does not mean it will act differently from other Canadian corporations," he said. "They are all subject to Canadian law and regulation."

McLaughlin also said that Quebec is an economic problem for all Canada. That province badly needed more capital investment.

Engineer Thinks So

Japan Trade Menacing?

TORONTO (CP) — The president of the Engineering Institute of Canada said Wednesday Japan is a greater menace economically at the moment than it was militarily 30 years ago.

W. L. Hutchinson, also president of Fluid Power Ltd. of Toronto, expressed misgivings about the pattern of trade between Canada and Japan in a speech to a Toronto business group.

He said Canada exports huge quantities of raw materials to Japan and buys back manufactured goods — products that could be made by Canadian secondary industries.

Commenting on a recent for British Columbia and for the Peace River projects.

"They should have been engineered in Canada, although some people in this country think it is better for us to sell coal to the Japanese and let them make the secondary manufactured products. Personally, I don't. visit he made to Japan, Hutchison said:

"I visited a heavy engineering shop and saw on the test stands massive generators and water wheels, destined

Calgary Stocks

Stock	Sales	High	Low	Close	Net Ch'ge
Industrials					
Liberty	500	85	85	85	
Parkland	500	35	35	35	+5
Terra	200	45	45	45	
Oils					
Aberdeen	700	19	19	19	—1
Acroll	1000	96	95	95	—5
Barons	500	6½	6½	6½	— ½
Lassiter	2500	35	3 35	35	+3
Lochiel	12500	133	131	135	+2
Madison	1000	35	35	35	+1½
New York	10413	57	55	56	+1
Nitracell	2000	48	48	48	
Sastex	6000	13½	12½	13½	+3½
Mines					
Abco	500	21	21	21	—2
Bordun	500	9	9	9	—1
Calcorp	4500	25	25	25	—3
Duke	500	64	64	64	+4
Flin Flon	4000	19½	16	19½	+3½
Jagor	500	25	25	25	+5
Rapid River	50000	18	18	18	—3
Scope	6000	22	22	22	
Trns Yukon	6500	11	11	11	—1

Grain Markets

WINNIPEG

	Open	High	Low	Close
Flax—				
May	253	253½	253	253½
July	253¾	254½	253¾	254
Oct.	237	237	236¾	236¾
Rye—				
May	117⅞	118	117⅞	118
July	118¼	118¼	118¼	118¼
Oct.	--	120¼	--	--
Oats—				
May	89	89	88⅞	89
July	86⅞	88⅝	--	--
Oct.	--	88	--	--
Barley—				
May	132½	132½	132¼	132½
July	126	131¼	131¼	131¼
Oct.	131½	126	126	126
Rapeseed (Vancouver)—				
Jan.	309½	309¾	308	309¾
March	304	304⅞	295¾	298⅞
May	282⅞	304⅞	295¾	298¾
Rapeseed (Thunder Bay)—				
April	291½	292¼	284½	288¾
June	283	284¼	281	283⅞

CHICAGO

	Open	High	Low	Close
Wheat—				
March	169⅝	171	169¼	170⅞
May	163	169	167¼	168⅞
July	162	162⅝	161⅞	162⅞
Corn—				
March	155¾	157¼	155¾	157¼
May	158½	159⅞	158½	159¾
July	160½	161½	160½	161½
Oats—				
March	77½	77¾	77¼	77½
May	78	78⅝	78⅛	78½
July	73⅝	74⅝	73⅝	74¼
Soybeans—				
January	301	301¾	299¾	299¾
March	305¼	305¼	304	304¼
May	309¼	310	308½	308¾

Box Scores

TORONTO

	Thurs.	Wed.
Issues traded	758	787
Advances	278	329
Unchanged	227	244
Declines	248	218
New 1970-71 highs	26	45
New 1970-71 lows	1	4

NEW YORK

Issues traded	1681	1698
Advances	789	880
Declines	602	618
Unchanged	290	236
New 1970-71 highs	136	191
New 1970-71 lows	2	1

BAGGAGE
Insurance Is Our Business, Not a Sideline
HARBORD INSURANCE LTD.

January Warehouse CLEARANCE
Used Furniture and Appliances

Refrigerators
Frigidaire Fridge 4.95
No Name Fridge 14.95
Frigidaire Fridge 19.95
Leonard Fridge 27.95
G.E. Fridge 29.95
Small Ben Hur 42.95
10 cu. ft. G.E. 44.95
12 cu. ft. Leonard 59.95
West. Frost free 69.95
Zenith Coppert'ne 89.95
Westinghouse 129.95

Hide-a-beds
Gold Biltmore 79.95
Simmons — as new Beige, very clean 219.95

Dining Room Suites
5 pc. Walnut — as new. White and gold table, 4 chairs, buffet and server 199.95
Spanish—as new. Table, six chairs and buffet 499.95
White china Cabinet 9.95
Small Upright China Cabinet 34.95
Duncan Phyfe Drop Leaf Table 34.95
Spanish Credenza 59.95

Sofas Only
Wine Sofa 9.95
Brown Sofa 19.95
Brown Davenport 39.95
Beige Armless Lounge 44.95
Brown Large 4 seater 59.95
Hi Back Colonial floral Sofa 99.95
Green Sofa and cushions converts to 2 beds 59.95

Sectionals
Beige Nylon 3 pc. 39.95
Wine Velvet 4 pc. 89.95
Brown and champagne 3 pc. sect. and chair 249.95

Miscellaneous Items
Samsonite Travel Bag 14.95
Fish Tank and Accessories 5.95
Students Desk 3.95
As new Sewing Machine 39.95
Toilet and Tank 4.95
Step Stool 3.50
Oak Fireplace Mantel 49.95
Phillips Hand Mixer 9.95
West Bend Coffee Perc. 4.95
Westinghouse Coffee Perc. 5.95
Rollaway Cot 13.95
Baby Carriage 9.95

Washers and Dryers
Imperial Auto. Washer 9.95
Bendix Auto. Washer 9.95
Inglis Wringer-Washer 12.95
G.E. Elec. Dryer 19.95
Inglis Wringer-Washer 69.95
Viking Wringer-Washer 79.95

Ranges
Moffat 24" Electric 7.95
Acme 24" Electric 7.95
Chefmaster 24" Electric 37.95
McClary 30" Electric 29.95
Fairbanks 30" Electric 79.95
Guerney Oil Range 49.95
Enterprise Oil Range 49.95
Kenmore 40" Electric 4.95
Moffat Harvest Gold. As new counter top range 69.95
Enterprise Electric, Coal and Wood combination 89.95
Enterprise Gas and Oil combination oil tank and stand 99.95

Dinettes
5 pc. Beige suite 19.95
5 pc. Green suite 22.95
5 pc. Coral suite 27.95
3 pc. Apartment size 29.95
5 pc. Oval suite 44.95
5 pc. deluxe floral 54.95
7 pc. White suite 32.95
7 pc. Chrome ste. 64.95

Chairs
Gold Hostess Rocker 4.95
Brown Comfy Rocker 8.95
Wine Platform Rocker 7.95
Brown Platform Rocker 29.95
Beige Platform Rocker 29.95
Turq. Platform Rocker 29.95
Turq. Vinyl Swivel 19.95
Tangarine Arm Chair 22.95
Gold and Floral Arm Chair 27.95
Red Go Go Chair 69.95
Green Fabric Recliner 34.95
Hi Back Swivel Rocker 19.95

Chesterfield Suites
Rust Colonial—as new 349.95
Floral Rust Colonial 119.95
10' Safa and chair—teal tweed 199.95
Rose Beige Nylon 2 pc. 89.95
Brown nylon—as new 99.95
Green ste. with 2 chairs 34.95

23 OTHERS
$9.95 to $119.95

Subject to Prior Sale All Items F.O.B. Warehouse
Terms and delivery can be arranged.

VICTORIA'S LARGEST FURNITURE VALUE CENTRE
THE TRADERS
Open Nightly Till 9 P.M. – Ph. 388-6264
715 FINLAYSON OPP. MAYFAIR

NEONEX APPOINTMENT

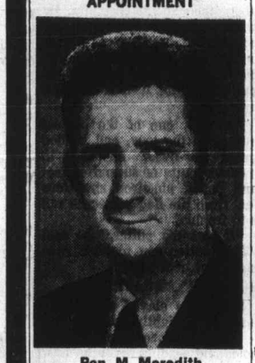

Ron. M. Meredith

Ross J. Turner, President and Chief Operating Officer of Neonex International Ltd. is pleased to announce the appointment of Mr. Ron M. Meredith to the position of President of the ANC Group of Companies in the Neonex Consumer Goods Division.

Mr. Meredith was formerly Vice-President of the ANC Consumer Division, having been associated with the ANC Group of Companies in various senior executive capacities during the past seven years.

Companies in the ANC Group across Canada include: Acme Novelty, Van Dusen Bros., Sun Specialty, Provincial News, Bazaar & Novelty, Select Music, Tape Distributors and Universport.

Salary up to $25,000

REGIONAL DIRECTOR, BRITISH COLUMBIA (VANCOUVER)
Indian and Eskimo Affairs Program
Department of Indian Affairs and Northern Development

THE JOB
Implements a policy of consultation with Indian groups to design and develop educational, social and economic programs to meet the needs of Indian people.
Develops methods of increasing the number and extent of programs managed by the Indian people.
Manages the operations of 25 field offices with a staff of approximately 900, and a budget of approximately $40,000,000.

THE EXECUTIVE
The successful candidate will have a good knowledge of the social, economic and cultural characteristics of Indian people in the region, and experience in directing the activities of professional and in dealing with people of varied ethnic, social and economic backgrounds.
The successful candidate will be responsible for the gradual transfer of program responsibility to the Indian people. As the department's role decreases, the successful candidate will find career opportunities in other areas of the Public Service, in Ottawa or elsewhere.
Applications or resumes should be forwarded before JANUARY 31, 1971, in complete confidence to

MR. A. E. WISKING,
PUBLIC SERVICE COMMISSION,
ROOM 1825,
TOWER "A", PLACE DE VILLE,
OTTAWA 4, ONTARIO.

Public Service of Canada

Air Canada Layoffs Won't Hit Victoria

Air Canada's Victoria offices will not be affected by the company's decision Wednesday to lay off 415 employees in Canada and the U.S. within the next few days because of slow traffic growth and continued inflationary pressures.

"We are a small station and our personnel requirements are pretty well geared to our exact needs," said Stan Mooney, Air Canada's Victoria district manager Thursday.

He said the Vancouver offices will lay off about 20 of the 1,137 personnel Air Canada has stationed there.

Mooney said among those to be laid off will be some reservation agents, ticket agents, and some ramp personnel.

Air Canada has a total labor force of 17,700.

Sweet-Tooth Patrons Will Suffer

MONTREAL (CP) — An economy drive by Air Canada has hit passengers with a sweet tooth, at least those who prefer candies to chewing gum.

An airline spokesman said Thursday the practice of offering candies to passengers was discontinued about a month ago in an effort to cut costs.

But he said some customers might not notice the withdrawal of the service which was offered only on certain routes.

Despite the confectionery cutback, the spokesman said, chewing gum will continue to be available.

ASKE Holdings Ltd.
Property investment company seeks suburban commercial sites suitable for immediate developement or redevelopment.
WRITE
P.O. Box 513
Victoria

ISLAND PACIFIC REALTY
3200 QUADRA STREET
388-6231
Presents
OPEN HOUSE
SAT., 1:30 - 4:30
2295 ARBUTUS ROAD
Here is the ultimate in luxurious living. An attractive 4-bedroom home in ultra-modern style. Try your down payment today. Asking $85,000.
Mrs. Chesshire 388-6231

REMEMBER Metro Toyota Ltd.
624 Finlayson off Douglas
386-3516

YUKON HOME OF THE KLONDIKE

TEACHING OPPORTUNITIES

Teaching positions will be available throughout the Yukon's school system effective September 1, 1971 at the primary, intermediate, and secondary levels.

Some administrative opportunities in the areas of Modern Languages, English, Mathematics/Science, Geography and History may also be available including vice-principal and principalships.

To ensure consideration applicants must:
1. have completed a minimum of two years study at a recognized university;
2. have completed at least one year of teacher training at an approved teacher training institute;
3. be in possession of a valid teacher's certificate from one of the provinces of Canada;
4. submit a completed application form prior to February 15, 1971 along with required support documentation.

Salaries range to a high of $15,230 per annum with new rates to be negotiated effective September 1, 1971. Full credit is granted for relevant teaching experience.

Please do not submit career resumes; application forms are available from:

GOVERNMENT OF THE YUKON, Personnel Department P.O. Box 2703, Whitehorse, Yukon Territory

It's back POOR BOY LUNCHEON
(Self-Serve 12 'til 2)
Choice of Hot Plate and Beverage.
99c
McPHERSON
Seafood and Steakhouse
Centennial Square 388-4741

STORM DOORS WINDOWS
Enamelled Aluminum
– HILITE –
1905 Store St., Across from Capital Iron, Phone 385-2311
"Custom Sizes and Types to Suit Your Needs"
In Courtenay
Phone 334-3220

AUTOMOTIVE OPPORTUNITIES

One of Victoria's largest Auto Wreckers, located on high value commercial land. Available with or without business.

Residential Garage and Service Station with large shop to handle truck or body repairs. Long established business showing excellent returns.

City Centre Garage and Body Shop Business developed over past 25 years by owners. For sale with long term lease.

Service Station and Truck Repair in industrial area. Available with existing contracts — business, equipment, land and buildings.

Most valuable land for New Car Dealership in Victoria at less than $7.00 per foot.

Block Bros. Realty Ltd.
477-1841
GEORGE F. ARGYLE

his style:

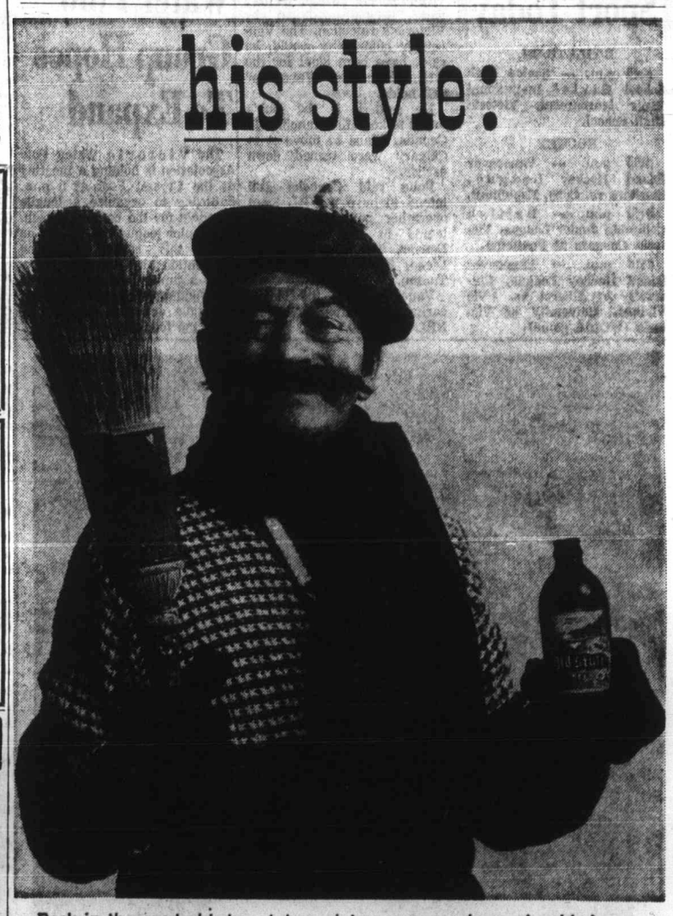

Back in the good old days (when winters were much, *much* colder), you could hear hot brooms slapping on every slough and mill pond from here to the Maritimes. Today, the rinks have moved indoors. They cool their Old Style in a fridge, not in a snowbank. But that Old Style flavour's still the same . . . brewed slow and easy, to hit that spot dead centre every time.

"Old Style" BEER
Slow brewed and naturally aged

This advertisement is not published or displayed by the Liquor Control Board or by the Government of British Columbia.

Three Goals, Six Points For Rampaging Leader

EAST DIVISION

	P	W	L	T	F	A	Pts.
Boston	42	30	7	5	204	112	65
New York	42	29	7	6	142	88	64
Montreal	41	19	13	9	142	113	47
Toronto	43	20	20	3	145	121	43
Vancouver	42	14	24	4	116	152	32
Detroit	41	13	23	5	117	166	31
Buffalo	41	9	25	7	89	156	25

WEST DIVISION

	P	W	L	T	F	A	Pts.
Chicago	41	26	8	5	159	92	61
St. Louis	42	18	11	13	115	104	50
Philadelphia	41	16	19	6	102	114	38
Minnesota	42	14	19	9	91	116	37
Pittsburgh	43	11	20	12	118	125	34
Los Angeles	41	11	22	8	122	155	30
California	43	13	27	3	104	151	27

Next game: Tonight — New York at California.

Phil Esposito Thursday night became the first National Hockey League player to notch five three-goal performances in a season since the NHL record of seven was set in 1917-18.

Esposito scored once in each period to lead Boston Bruins to a 9-5 win over Los Angeles Kings.

Bobby Orr, who displaced Esposito as the scoring champion last season, earned four assists as the Bruins regained a one-point lead over idle New York Rangers in the torrid duel for first place in the East Division.

Esposito, who set the record of 126 points in the 1968-69 season, also had three assists Thursday night and lifted his total to 84 in just 42 games.

SUPER PACE

The veteran centre tallied his 39th, 40th and 41st goals and went on to raise his assist total to 43. At his present rate of scoring, Esposito would equal his own record in Bruins' 63rd game — on March 4, at home against California.

Meanwhile, Jean Pronovost scored on a penalty shot at 12:23 of the third period to give Pittsburgh Penguins a 2-2 tie with Detroit Red Wings; Minnesota North Stars slammed in three third-period goals to tie Montreal Canadiens, 3-3; Philadelphia Flyers defeated Toronto Maple Leafs, 3-0; and Buffalo Sabres edged St. Louis Blues, 2-1.

TEMPERS COOLER

Generally tempers were a little less heated than they have been in recent games and there were only two major penalties and a total of just 36 minor penalties handed out in the five encounters.

In Boston, the Bruins got off to a quick start en route to their 15th victory in the last 18 games.

Wayne Carleton scored two goals before Yuha Widing got the first of his two markers for the Kings at 15:49 of the first period. Esposito, however, regained the two-goal advantage before the period ended.

Fred Stanfield, Esposito and Johnny McKenzie scored in the second period to raise the count to 6-1 before Bill Flett got one back for Kings.

In the third period, Esposito and linemates Wayne Cashman and Ken Hodge scored for Boston. Widing, Lucien Grenier and Ross Lonsberry connected for Kings.

The league record for the most three-goal performances in a season is seven set by Joe Malone in 1917-18. The best since that was four, set by Maurice Richard in 1946-47 and later tied by Jean Beliveau, Bobby Hull, Frank Mahovlich and this year by Esposito.

SECOND LOSS IN 17

For the Leafs, the loss to Philadelphia was only their second defeat in their last 17 games. It was Flyers' fourth win in a five-game unbeaten streak and put them alone in third place in the west.

Toronto had won 13 and tied two in the streak.

Former Montreal players started North Stars on their comeback, Jude Drouin and Danny Grant scoring the 1-3 and 2-3 goals. That set the stage for the tying goal by Murray Oliver with less than four minutes remaining, to the delight of 14,790 home fans.

Jacques Lemaire got two for Canadiens while Frank Mahovlich scored his 15th goal of the season and his first since being traded to Montreal by Detroit Red Wings.

And in Buffalo high-flying Phil Goyette scored both goals to give the Sabres their win over the Blues.

Goyette's goals were his seventh and eighth of the season. The winner came when Blues had two men in the penalty box.

Christian Bordeleau had opened the scoring for St. Louis in the first period with his 11th goal of the season.

★ ★ ★

LOS ANGELES 5, BOSTON 9

FIRST PERIOD

1. Boston, Carleton (4) (Orr, Sanderson) 7:10.
2. Boston, Carleton (5) (Green, R. Smith) 12:25.
3. Los Angeles, Widing (10) (Mickey, Ravlich) 15:49.
4. Boston, Esposito (39) (Hodge, Orr) 17:24.

Penalty—McKenzie (B) 14:45.

SECOND PERIOD

5. Boston, Stanfield (15) (Orr, D. Smith) 1:23.
6. Boston, Esposito (40) (Hodge, R. Smith) 3:09.
7. Boston, McKenzie (18) (Esposito, Bucyk) 12:29.
8. Los Angeles, Flett (12) (Joyal, Price) 16:06.

Penalties — Boston (bench minor) 8:37; Grenier (LA) 13:22; Price (LA) 20:00.

THIRD PERIOD

9. Boston, Esposito (41) (Bucyk, Orr) 1:12.
10. Los Angeles, Widing (11) 2:25.
11. Los Angeles, Grenier (6) (Widing, Berry) 7:31.
12. Boston, Cashman (11) (Hodge, Esposito) 13:43.
13. Boston, Hodge (25) (Esposito, Cashman) 14:21.
14. Los Angeles, Lonsberry (9) (Flett, Joyal) 16:22.

Penalty—R. Smith (B) 15:13.

Stops:

Cheevers (B)	14	12	6—32
DeJordy and Norris (LA)	13	6	20—39

Attendance: 14,994.

MONTREAL 3, MINNESOTA 3

FIRST PERIOD

1. Montreal, F. Mahovlich (15) (Harper, Cournoyer) 16:59.

Penalties — P. Mahovlich (Mon) 7:15; Lapointe (Mon) 7:47; Harris (Min) 12:04; Richard (Mon) 18:20.

SECOND PERIOD

2. Montreal, Lemaire (15) (P. Mahovlich) 7:17.
3. Montreal, Lemaire (16) (Beliveau, Rochefort) 18:41.

Penalties — Ferguson (Mon) and Maniago (Min) 7:32; Goldsworthy (Min) 10:15; Savard (Mon) 15:25.

THIRD PERIOD

4. Minnesota, Drouin (11) (Rousseau, Grant) 1:24.
5. Minnesota, Grant (20) (Drouin, Rousseau) 4:59.
6. Minnesota, Oliver (5) (O'Shea, Burns) 16:03.

Penalties — None.

Stops:

Vachon (Mon)	9	14	13—36
Maniago (Min)	10	8	6—24

Attendance: ????

TORONTO 6, PHILADELPHIA 3

FIRST PERIOD

1. Philadelphia, Schmautz (7) 0:24.

Penalties — Lesuk (P) 5:33; McKenny (T) and Morrison (P) 7:04; Dorey (T) 10:48; Van Impe (P) 14:08; Baun (T) 17:21.

SECOND PERIOD

2. Philadelphia, Gendron (11) (Morrison, Lacroix) 8:23.
3. Philadelphia, Bernier (16) (Lesuk, Van Impe) 12:45.

Penalties — None.

THIRD PERIOD

No scoring.

Penalty — Schmautz (P) 17:46.

Stops:

Favell (P)	8	10	7—25
Gamble (T)	13	6	8—29

Attendance: 4620.

PITTSBURGH 2, DETROIT 2

FIRST PERIOD

1. Pittsburgh, Hextall (10) (Bathgate) 8:03.

Penalties — Charron (D) 10:11; Prentice (P) 10:41; Howe (D) 14:33.

SECOND PERIOD

2. Detroit, MacGregor (5) 6:35.

Penalties—Pronovost (P) 9:23; Hart (D) (major) and Sather (P) (major) 16:54; Harris (D) 18:24.

THIRD PERIOD

3. Detroit, Webster (17) (Connelly, Collins) 11:33.
4. Pittsburgh, Pronovost (9) (penalty shot) 12:23.

Penalties — McCallum (P) 7:00; Schock (P) 9:53.

Stops:

Edwards (D)	11	7	9—27
Binkley (P)	12	11	6—29

Attendance 11,360.

ST. LOUIS 1, BUFFALO 2

FIRST PERIOD

1. St. Louis, Bordeleau (11) 7:58.

Penalties — Arbour (St. L) 7:58; Krake (B) 13:37; Ecclestone (St.L) 18:23.

SECOND PERIOD

2. Buffalo, Goyette (7) (Andrea) 18:21.

Penalties — Hamilton (B) 15:53; Sabourin (St.L) 16:30; Roberts (St.L) 18:04; Shack (B) 19:57.

THIRD PERIOD

3. Buffalo, Goyette (8) (Barrie, Marshall) 8:08.

Penalties—B. Plager (St.L) 14:02; Barrie (B) 15:41.

Stops:

Daley (B)	13	8	3—24
Hall (St.L)	13	7	6—26

Attendance 8350.

Phil Esposito ducks down between Johnny Bucyk (9) and John McKenzie (19) on the Bruins' bench Thursday night after scoring his third goal to establish a record for three-goal performances in a season. The game, in which Boston trimmed Los Angeles, 9-5, was delayed several minutes as fans showered the ice with hats of every shape and description. (AP)

Reception Tonight

Public Can Meet Kershaw, Crew

Fans of Victoria auto racing star Gary Kershaw will get a chance to meet him personally tonight and congratulate him on his big victory in last Saturday's $20,000 Permatex 200 in Riverside, Calif.

Kershaw will autograph photographs at a public reception in his honor at the Ingraham Hotel at 8 p.m. The race-winning 1965 Chevy, owned by Rich Graham, will be on display.

Reg Midgley, Western Speedway manager, said the reception is being held to give Kershaw's fans "the opportunity to meet him, shake his hand and toast his victory."

Midgley said: "It is a gathering to say well done Gary and crew."

Asked how many he was expecting at the gathering, Midgley said he had no idea. "It's a pretty wild thing — could be anywhere from 50 to 500." There is no charge to the public.

On Thursday, Kershaw and Midgley visited the G. R. Pearkes Clinic for Handicapped Children where they showed films, talked to the patients and Kershaw autographed photos.

Canucks Wanted Farm Club Here

VANCOUVER (CP) — Governors of the Western Hockey League have turned down a proposal to give Victoria a league franchise, a spokesman for Vancouver Canucks of the National Hockey League said Thursday night.

Bud Poile, Canucks' general manager, said that at the WHL meeting in San Diego all six WHL clubs voted against the proposal, with Vancouver casting the only vote in favor.

Poile said he and Canucks' vice-president Lyman Walters were "very disappointed" by Victoria's rejection. The Vancouver Island city would, he said, have been ideal for the WHL franchise Vancouver still holds.

He said it is the club's intent to keep the franchise in Canada. Plans to move it to Calgary were turned down earlier.

Poile said Canucks still intend to have a WHL team operating next year. Other teams in the league are Denver, Salt Lake City, San Diego, Seattle, Phoenix and Tucson.

Vancouver left the league early in 1970 after buying an NHL franchise.

Sport Today

BASKETBALL

5:00 p.m. — Senior High School Girls' Invitational Tiger tournament, Victoria High School.

HOCKEY

8:00 p.m. — Vancouver Island Hockey League, Stockers vs. Cubs, Esquimalt.

8:30 p.m. — British Columbia Junior League, Victoria Cougars at Penticton.

9:15 p.m. — Vancouver Island Hockey League, University of Alberta vs. UVic Vikings, University of Victoria (WCIAA game).

Water Polo Group Hopes To Expand

The Victoria Water Polo Association is holding a meeting at the Crystal Pool at 5 p.m. Saturday to organize a league schedule for the coming season.

A senior league will be run as usual this season but the association also hopes to introduce a junior league and teach the fnudamentals of the sport.

League action is expected to start the following weekend.

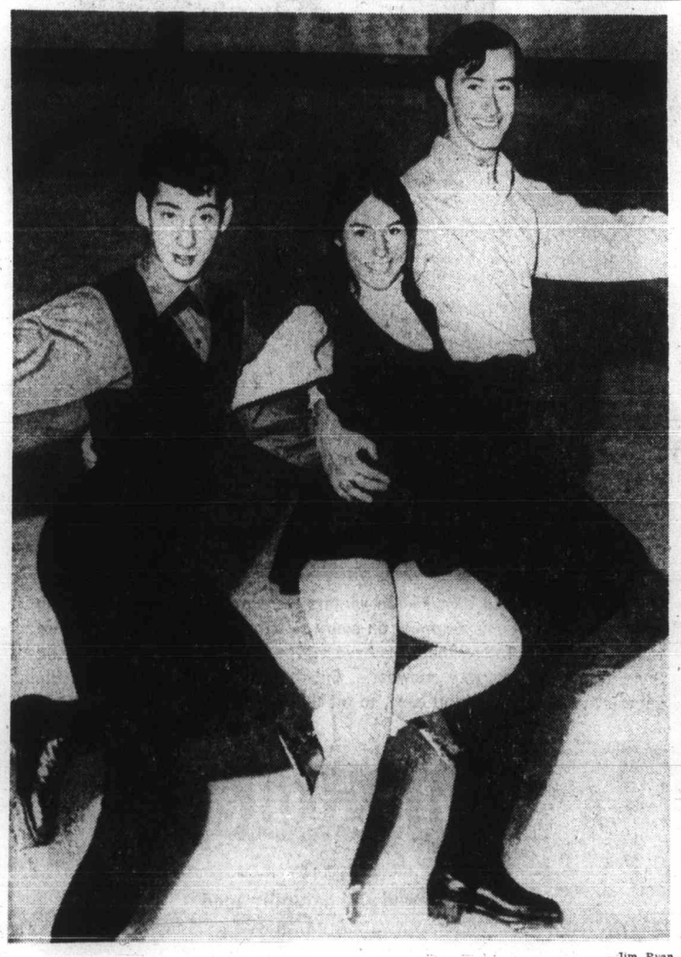

—Jim Ryan

Gorcak, Linda Roe and Cottam

Some Scores Soar . . . *. . . In Swirling Wind*

Three Share Crosby Lead

PEBBLE BEACH, Calif. (AP) — Tom Shaw, rebounding from a bad season last year, fired a four-under-par 68 and moved into a three-way tie for the first-round lead Thursday in the $135,000 Bing Crosby National Pro-Am Golf Tournament.

The 28-year-old Shaw was tied with veterans Bobby Nichols and Terry Dill in this classic played on three chilled, wind-swept courses on the Monterey Peninsula.

Veteran Howie Johnson was just one stroke back with a 69.

Arnold Palmer, Jack Nicklaus and Billy Casper, the game's three $1,000,000 winners, could do no better than 72. U.S. Open champion Tony Jacklin and PGA title-holder Dave Stockton had 73s.

Lee Trevino, the 1970 leading money winner, had a 76, Doug Sanders took at 79 and defending champion Bert Yancey struggled in with an 80.

George Knudson of Toronto was in the big group at 72 but Al Balding, also of Toronto, had his troubles, posting a 77.

WIND KICKS UP

A bright sun and mild temperatures greeted the early starters, but the wind kicked up off the Pacific Ocean and temperatures plummeted by mid-afternoon.

"We had 14 holes of perfect weather," said the 34-year-old Nicklaus, who won golf's richest event, the $300,000 Dow Jones Open last year.

He had just rolled in a 45-foot birdie putt on the 14th hole at Cypress Point and was six under par at the time.

DROPPED IN OCEAN

But the wind began to swirl about then and it cost him. He tried to bend a three-iron shot around the branches of a tree on the 17th hole, it was held up by the wind and plopped into the ocean. He took a six, two over par.

Nicklaus, one of the biggest hitters on the tour, had birdied three par-fives, knocked in monster putts of 40 and 45 feet and put a nine-iron shot four feet from the flag before he ran into trouble.

"It was the putter," he said "That putter can make a race horse out of a mule."

SLIGHTLY ERRATIC

Shaw also played at Cypress and had a slightly-erratic round — going one over par on three holes and carding seven birdies. He had two three-putts and failed to get up and down when he missed one green. But he rolled in birdie putts of 30, 25, 15 and 15 feet, and put short irons within two feet three times.

★ ★ ★

Tom Shaw	36-32—68
Terry Dill	33-35—68
Bobby Nichols	34-34—68
Howie Johnson	35-34—69
Tommy Jacobs	33-37—70
Gene Littler	35-35—70
Gene Ferrell	36-34—70
Roberto de Vicenzo	34-36—70
Rick Massengale	36-34—70
Rolfe Deming	35-36—71
Tom Weiskopf	35-36—71
Paul Harney	36-36—71
Jim Gilbert	37-34—71
Bob Murphy	33-38—71
Hale Irwin	34-38—72
Bob Goalby	36-36—72
Don January	37-35—72
Rick Rhoads	36-36—72
George Knudson	36-36—72
Jack Kicklaus	37-35—72
Arnold Palmer	38-34—72
Charles Coody	35-37—72
Jack Lewis	36-36—72
Grier Jones	35-37—72
Lou Graham	34-38—72
Billy Casper	37-35—72
Jim Terry	37-35—72
Hugh Royer	37-35—72
Orville Moody	35-37—72
Fred Marti	35-37—72
Jerry Heard	36-36—72
Dave Eichelberger	36-36—72

"I missed those two little putts, but I made enough that it evened out," he said.

Shaw lost his exempt status last year after a banner season in 1969 when he won two tournaments and picked up $83,000 in winnings.

The Original Knight
SOLUNAR TABLES
When To Fish Or Hunt

According to the Solunar Tables calculated for this area, the best times for hunting and fishing today and tomorrow will be as follows (Times shown are Pacific Standard times):

TODAY

A.M.		P.M.	
Minor	Major	Minor	Major
7:35	1:45	7:55	2:05

TOMORROW

8:20	2:30	8:40	2:50

Major solunar periods, lasting 1½ to 2 hours, dark type.
Minor periods, shorter in duration, light type.

Public To Name All-Time Standouts

Awards for the top male athlete, top female athlete and best team of the last 100 years will be presented at the British Columbia Athletic Awards of the Year banquet in Vancouver on March 6.

The awards, sponsored by the British Columbia Sports Federation, are being made in connection with the celebration of B.C.'s centenary.

Nominees will be publicized throughout the province and the public will be asked to vote.

Six awards — for secondary school athlete of the year, junior athlete of the year, university athlete of the year, senior athlete of the year, team of the year and over-all athlete of the year — will also be presented at the banquet.

Hockey Scores

American League
Quebec 2, Rochester 1.

Quebec Junior
Sherbrooke 13, Verdun 2.
Cornwall 8, Rosemount 4.
Sorel 7, Drummondville 4.

Ontario Junior
Peterborough 4, Montreal 3.

Western Canada
Swift Current 5, Brandon 4.

Western League
Portland 4, Denver 4.

Title Fight Likely On TV at Arena

If all goes as scheduled, Victorians will be able to watch the heavyweight championship fight between Joe Frazier and Cassius Clay on closed-circuit television.

Chartwell Films of Los Angeles has made a verbal booking of Memorial Arena for March 8 and a signed contract is expected within the next few days.

There has been no information on the price of tickets.

Aussie XI Baffled By Snow's Bowling

SYDNEY, Australia (Reuter) — John Snow confirmed his standing as the world's leading fast bowler Thursday as he sent England to a 299-run victory over Australia in the fourth test cricket match with figures of 7 for 40.

Snow has taken 22 wickets in the test series. With three matches to go he has a fine chance of setting an English record by beating Maurice Tate's Australian tour haul of 38, established in the five-match series of 1924-25.

Jim Laker, with 46, and Alex Bedser, 39, have each taken more wickets in a series in England.

Snow's ability was illustrated by the life he extracted from a pitch that lost pace from the third day. Australians Keith Stackpole and Rodney Marsh were both out Thursday to balls that rose from a length, while Graham McKenzie, who was forced to retire hurt, received the most explosive delivery of the match when a ball rocketed over his forward defensive stroke and struck him in the face.

This mishap ended Australia's hopes as only Johnny Gleeson and Alan Connolly remained to help skipper Bill Lawry. Shortly after McKenzie's dismissal the match was over. Lawry was 60 not out, withstanding the English bowling assault for 267 minutes.

Burrows Buries League Leaders

	P	W	L	F	A	Pts.
Hotel Douglas	11	9	2	863	699	18
Labatts	11	8	3	767	683	16
Drake Hotel	10	3	7	679	677	6
Robertsons	10	1	9	584	834	2

Next game: Monday—Drake Hotel vs. Robertsons, Central Junior high school, 9:30 p.m.

Again led by Bob Burrows, Labatts moved within two points of the Victoria Men's Senior Basketball League lead Thursday night, defeating Hotel Douglas, 76-64, at Victoria High School.

Burrows, who scored 31 points Tuesday night in a 100-87 win over Drake Hotel poured in 42 points against the league leaders.

He scored 16 in the first half, six from the foul line, then led his team from behind with a 26-point second half.

Hotel Douglas had a 36-29 lead at the intermission but Burrows and Ollie Moilanen, who got all of his 12 points in the last half, turned things around.

John Lauvaas was high man for the losers, scoring 26 points. Bill Carlson was the only other player to reach double figures, managing 12 points for the Hotelmen.

★ ★ ★

HOTEL DOUGLAS (64): Dave Wirtanen 7, Jack Lusk 5, Courtney Brousson 8, Dave Gawley, Don Framnton 4, Al Glover 5, John Lovaas 26, Bill Carlson 12, Bruce Valior.

LABATTS (76): Ed Kowalyk, Ken Gregory 8, Bob Burrows 42, Rod Fields 2, Chuck Bennett, Ollie Moilanen 12, Tom Childs 8, Don Horwood 2, Dave Crawley.

ESQUIMALT
SPORTS CENTRE
VANCOUVER ISLAND
HOCKEY LEAGUE
ACTION HOCKEY
FRIDAY
8:00 P.M.
STOCKERS N.A.
VS.
JUNIOR CUBS
9:15 P.M.
UVIC VIKINGS
VS.
U. OF ALBERTA

City Skaters on B.C. Teams

Three Victoria figure skaters will spend a lot of time travelling in the next while, going to the Canadian figure skating championships in Winnipeg, which start Monday, and to the Canada Winter Games in Saskatoon which get underway next month.

Linda Roe, Kevin Cottam and Dale Gorcak qualified for the trips last weekend in competitions in Vancouver. The B.C. sectional meet was held at Capilano Saturday while the provincial trials for the Canada Winter Games took place at North Shore Sunday.

Canadian junior champion Paul Fisher, Grace Higgins and Brenda Thomas, all from Victoria, will also be at the national championships in Winnipeg. Miss Higgins and Miss Thomas both passed their gold figures and gold dance tests and did not have to compete in the sectionals to advance to the Canadian finals while Fisher, as reigning junior champion, also got a bye.

Named as alternates to the B.C. contingent were Maralee Bray of Victoria and Gorcak.

Miss Roe, Cottam and Gorcak are also part of the eight-member B.C. team heading for Saskatoon next month. The other members, Madelene Begg, Naomi Taguchi, Skip Groff, Rob Dick and Wendy Berezousky, are from the lower Mainland.

The B.C. team at the Canadian championships will include Canadian ladies champion Karen Magnussen of the North Shore club.

Alec Merriman

Deer, elk and other game on Vancouver Island may be in severe trouble and threatened by starvation because of heavy and prolonged snows this winter, but the official fish and wildlife branch policy is "don't feed the animals."

Animals have a habit of becoming dependent upon winter feeding when it is offered. Once started the fish and wildlife branch could be faced with the problem of continuing a costly winter feeding problem.

"We are under-harvesting our deer populations at present. We could save some, but we would be saving animals that would be wasted later on anyway," explained Vancouver Island regional wildlife biologist Ian Smith Thursday.

"If we knew the hunters would get the deer we would save, it could be worthwhile," Smith said.

"We would prefer that no group undertake to feed them. Animals have a way of becoming dependent," Smith said.

But, he added, if someone feels they must do something for the animals, don't put out things like vegetables, unless they are already raiding a vegetable patch.

The deer must be given the same kind of food they have been eating. Cut down cedar boughs along their trails. They prefer cedar to fir and they prefer fir to hemlock, in that order. They will also eat alder twigs.

On an optimistic note, Smith said weather forecasts indicate weather will moderate "real quick." But, he added, if the pattern continues it will be another disastrous winter for the wildlife, like the winter of 1968-69, from which they were just recovering.

"Already there has been some mortality," Smith said.

Conditions will differ from place to place, he explained. The snow area this year has been the ranges from Campbell River south to Nanaimo. The coastal plain in the Nanaimo area hasn't been badly hit by snow conditions, but five to 10 miles inland there has been heavy snow for a month.

Some observers believe winter die-off of wildlife may be the worst in years, even worse than 1968-69 winter. This year snow came early in November and in some areas has been around since then. Deer can take six to eight weeks of snow conditions, but three months of snow would hit them hard.

Winter feeding of starving animals is a problem over much of North America and there is a wide range of thought on its usefulness.

Generally, it is agreed that if not handled properly, it would actually be more harmful than helpful.

To be effective winter feeding stations should be established before the need arises, so animals will know where to come.

But, placement of a feeding station is also of great concern. If it is put in an area that will attract more wildlife than there is protective cover to shelter, an oasis may be established for predators. The game you are attempting to feed may well end up as the food.

Another hazard is an insufficent amount of food at a station. There is always the possibility that it will attract more wildlife than there is food to sustain. Short food supplies will cause wildlife to travel further and expose themselves to predation and other dangers. Several small feeders are better than one.

It can be summed up this way, and this is the way the B.C. fish and wildlife branch apparently re-acts:

"If you decide you can't meet all the conditions for operating a feeding station — don't start. Wildlife will get along better without your help."

A poorly operated feeding station can cause a great deal more damage to wildlife than the good it will accomplish.

★ ★ ★

Fishing in this weather may seem a hopeless proposition, but ardent anglers are getting fish.

Bobby Page of Duncan has been getting one or two steelhead a day from the Cowichan River. Heavy snow is making access difficult, but there is plenty of fishing space under the highway bridges.

Campbell River is still being heavily fished, but success is not commensurate with effort.

Tramping along river banks is going to be difficult for some time, even when the melt starts, but remember, if you don't know the fishing holes the best time to find them is when snow tracks lead you to them.

It is cold for chinook fishing, but some hardy anglers are still going after them. Art Bellis of Duncan took a 15½-pounder from Cowichan Bay Sunday and his partner, Louis Langlois was broken off by another big one. At Union Bay fishermen in rowboats have been catching chinooks along the shoreline.

Most rivers will be low because of cold weather, but a snow melt and rain will quickly put them in flood condition. You will just have to watch the conditions and jump to it when they are right.

This is shaping into a good steelheading year.

Underdog Colts Comfortable

Unitas

MIAMI (AP) — There are two reasons why the underdog Baltimore Colts will win Sunday's Super Bowl—because they are more comfortable as underdogs and because they have to be more comfortable with Johnny Unitas as their quarterback than Dallas is with Craig Morton.

Heavy favorites two years ago when they lost to the New York Jets, the Colts have brought a different attitude to Super Bowling this time and a new starting quarterback—the guy that used to have a Golden Arm.

The Arm isn't what it used to be, but the man is more perceptive than ever before—and the one player among the 80 preparing for this game who has instilled a semblance of concern in the opposition.

Herb Adderley, the veteran Dallas defensive back who was a member of Green Bay's Super Bowl victors, said earlier this week:

"When I hear Johnny Unitas' name it frightens me in a way because in my opinion he's the master. There is nothing John doesn't do well. He throws all the passes, he reads the defences . . . he's the master."

The master has quick-strike weapons in wide receivers Eddie Hinton and Roy Jefferson, long-ball threats who can score any time Unitas puts the ball in the air. And if the Colts can score quickly the Cowboys may be in trouble.

"Pass defence has been our strongest point and Unitas' passing is their strongest point," Cowboys' coach Tom Landry said Thursday. "So, based on the season, we'll be matching strengths."

And many experts are predicting that the Cowboys' pass defence with Mel Renfro and Adderley at cornerback and Cornell Green and Charlie Waters at safety will be the key to victory.

Their ball-control offence directed by quarterback Morton but with Landry sending in the plays, is expected to do the rest.

The Dallas offence, with Morton inconsistent, has revolved around the running of Duane Thomas. But it is much more difficult to play catch-up football by moving on the ground than it is through the air.

Unitas' obvious talents would appear to give the Colts the strategic edge, and the comfort of being underdogs while they pursue redemption for their Super Bowl loss two years ago also could provide a motivational edge.

Underdogs have risen up to rap the favorites in the last two Super Bowls—the Jets upending the Colts, 16-7, and the Kansas City Chiefs whipping Minnesota, 23-7.

Favorites have a problem—the week-long barrage of words in newspapers and over radio and television stations that threatens to turn heads.

SKI
Grouse Mtn.
JAN. 17
Complete Package
Including: Transportation
7 Hours Skiing
$14.95
Information Phone
598-3672

Santa Anita Racing Results

ARCADIA, Calif. — Results of Thursday's thoroughbred racing at Santa Anita with entries for today:

First Race — $5,500, claiming, four-year-olds and up, fillies and mares, six furlongs:
Regalness (Pierce) $8.60 $4.80 $3.20
Forget The Alamo (Ibbell) 9.20 5.80
Whala Hula (Rosales) 6.20
Also ran: Best Buy, Gallant Beauty, Florida Evening, Reds First Fiddle, Cinnamon Roll, Now Final, Sea Trace, April Marie, On Line. Time 1:14 1-5.

Second Race — $6,000, allowance, four-year-olds and up, six and one-half furlongs:
Rhett B. (Sellers) $113.00 $35.20 $17.80
Mighty Gun (Belmonte) 7.60 4.60
King Albert (Mahorney) 3.40
Also ran: El Robles Jet, Carl's Secret, Windy Tarquin, Twinkle Proof, Port Arthur, Once Over, Blonde Captain, Spot TV, Swift Foot. Time 1:20 4-5.
$2 Daily Double paid $471.80.

Third Race — $6,000, maiden, three-year-olds, one and one-sixteenth miles:
Prado Star (Delomba) $10.20 $4.60 $3.20
Find The Doctor (Belmonte) 3.40 2.80
Stomping Candy (Kilborn) 3.60
Also ran: Ky Lark, Leveloff N Fil, Speak Out, Rullah Gold, Majestic Mariner, Capaway, Port Vendres. Time 1:48 4-5.

Fourth Race — $4,500, claiming, three-year-olds, one and one-sixteenth miles:
Star Pool (Pineda) $8.20 $4.40 $3.20
Justa Rumor (Velasquez) 4.40 3.20
Brightsideup (Pierce) 5.60
Also ran: Henry C L, Super Spirit, Still A Duke, Frosty's Charger, Whomawho. Time 1:50 1-5.

Fifth Race — $5,000, maiden, four-year-olds and up, six furlongs:
Bound To Honor (Velasquez) $37.80 $11.40 $6.80
Final Host (Lambert) 5.00 4.00
Our Lucky Day (Cooper) 4.40
Also ran: Rule The Roost, Dark Painter, Wendy Lynn F., Streak Of Light, Welladay, Miss Moon Lady. Time 1:14 4-5.

Sixth Race — $8,000, allowance, four-year-olds and up, six and one-half furlongs:
Dagmar's Boy (Durousseau) $32.80 $10.00 $6.90
a-Feathered Ruler (Pincay) 3.40 3.00
a-Cicada's Price (Shoemaker) 3.40 3.00
Also ran: Seven Hunters, Elephant Walk, Prince Nashville, Cavamore, Grey Papa. Time 1:20.
a—entry.

Seventh Race — $10,000, claiming, four-year-olds and up, one and one-sixteenth miles:
Tallyman (Belmonte) $13.00 $7.00 $5.00
Crimson Hills (Shoemaker) 5.00 3.80
Far to Reach (Kilborn) 3.60
Also ran: Negreira, Regal Jingle, Upper Balcony, Great Deseretion, California Eagle, Azincourt II, Poco A Poco II. Time: 1:45 2-5.

Eighth Race — $25,000, three-year-olds, six furlongs:
San Miguel Stakes.
Tower East (Shoemaker) $6.20 $3.60 $2.80
Where's Goldie (Mahorney) 5.80 3.40
Pete Rose (Pincay) 3.40
Also ran: Command Module, Rural Achievement, Dusty Kris, Steal A Dance, King Cross, Master Todd, Aquarius, Ipse. Time: 1:13 1-5.

Ninth Race — $3,500, claiming, four-year-olds and up, one and one-eighth miles:
Clever Devil (Gonzalez) $11.40 $5.80 $3.80
Rock Burner (Belmonte) 7.20 4.00
Fantassin (Pierce) 4.60
Also ran: Shasta Ruler, Black And Tan, Greenwich Village, New Snow, Blondheim, Kremlin, No Can Do II, Red Shah. Time: 1:56 2-5.
Exacta paid $162.

Entries

FIRST RACE — $4,500, claiming, four-year-olds and up, six furlongs:
Swiss Jet 120
Elmo Esquire 119
Courlahart 114
Fort Point 114
Gainsterne 114
Ermal Allen 117
x-Slipped Linc 109
He's King Again 115
Jims Lady 110
King Rogers 114
Westbury Road 118
Little Wilson Hill 114
x-To the Fair 110
x-Altanac 113
Cherokee Strip 120
x-Straco 110

SECOND RACE — $4,500, claiming, four-year-olds and up, one and one-eighth miles.
Dejected 114
Rescue Squad 114
Obligata 116
x-Charile's Bet 110
Minsummer 2nd 116
Take a Trip 116
Grand Slam Mike 114
x-Mac's Roman 111
x-Rapid Fortune 112
Stay Up 116
Delta Lad 116
Yucatan 2nd 116
Mamas Butch 115
Tundra Prince 118
Tumbling Rope 116
Lazy Win 114

THIRD RACE — two-year-old maiden colts and geldings, three furlongs:
a-Colorado Kahal 118
b-Veiled Wonder 118
a-Tuffoon 118
King Harry 118
Yahoo King 118
c-Diplomatist 118
c-Windn'and 118
MacArthur Park 118
Fast Release 118
Attaboybinky 118
Royal Champion 118
b-Mitchmaker 118
a-Entry.
b-Entry
c-Entry.

FOURTH RACE—$6,000, four-year-olds and up, fillies and mares, seven furlongs:
Quebrada 118
xJohn's Miss 113
Colorado Twister 118
Onaspree 118
Cabazon 113
Banola Libre 118
Terra Dancer 113
Becky Bishop 113
Impros's Fancy 118
Kerry Bay 116
Park Princess 113
Plea'swin 118
Cinnamon Tea! 118
xFarewell Patrice 108
Viking Queen 118
Aquarian 118

FIFTH RACE—$5,000, three-year-old maidens and fillies, six furlongs:
xMisty Flier 110
Opal Star 115
Code Militaire 115
Crushatear 115
Minnie Moody 115
Wanicie 115
Royal Joy 115
Loves Pogicy 115
Bert's Lady 115
xMake An Offer 112
Our Lucky Babe 115
Tender Trap 115
xBella Francesca 110
Scarlet Lady 115
Royal Isle 115
xA Dollar Short 110

SIXTH RACE—$10,000, allowance, four-year-olds and up, one and one-sixteenth miles:
a-Time of Your Life 115
xMetropole 110
a-Morning Daylight 120
Wicked Man 119
Yankee Doodle Boy 115
Young Champ 115
Try Sheep 120
Royal Trojan 115
a-Entry.

SEVENTH RACE — $7,000, allowance, three-year-olds, six furlongs:
Kelly's Caper 118
Bubbu 120
American Grit 120
xProud Bird 112
Honor's Justice 118
Dough King 115
Nikal 120
Mountain Prince 120

EIGHTH RACE — $10,000, allowance, four-year-olds and up, fillies and mares, one and one-sixteenth miles:
x-Lady Elegant 109
Dusty Eyes 113
Loyal Ruler 114
x-Sallarina 111
Scarlet Larkspur 118
Typecast 120

NINTH RACE — $6,000, claiming, four-year-olds and up, one and one-eighth miles:
Warm Colors 116
Taos Lightning 117
El Forazal 116
Rain Storm 112
Winsome Steel 116
x-Storm Boy 108
Huxley 116
x-Second Mail 110
Mars Lark 116
x-Traffic Tune 111
a-Sam's Prince 116
Heliotropic 113
Brown Giant 118
Mayoworth 116
a-Esquimal 116
a—Entry.

Selections

1. Westbury Road, Jim's Lady, Swiss Jet.
2. Grand Slam Mike, Rescue Squad, Dejected.
3. King Harry, MacArthur Park, Diplomatist.
4. Banca Libre, Colorado Twister, Kerry Bay.
5. Minnie Moody, Loves Policy, Our Lucky Babe.
6. Morning Daylight, Time of Your Life, Young Champ.
7. Dough King, Nekal, Mountain Prince.
8. Loyal Ruler, Scarlet Larkspur, Typecast.
9. Warm Colors, Taos Lightning, Winsome Steel.

One best: Morning Daylight.

VITRA AND WESTERN SPEEDWAY
Cordially Invite You To a
'RECEPTION'
For GARY KERSHAW
AND HIS '22' CREW AND OWNERS
Winners of the "PERMATEX 200"
Riverside, California.
THE INGRAHAM HOTEL, FRI. 8 to 9:30 P.M.
SPEED WHERE IT BELONGS VITRA

EXPORT "A"
Canada's Finest
FILTER
Cigarette
REGULAR AND KINGS

REMEMBER
Metro Toyota Ltd.
624 Finlayson off Douglas
386-3516

Share Honors

HOUSTON (AP) — Darrell Royal of Texas and Charlie McClendon of Lousiana State shared university division Coach of the Year honors in voting by the American Coaches' Football Association announced Thursday.

TRADE-A-TAPE
at
CORONA STEREO
TAPE CENTRES
2340 Douglas 388-5311

Whites Pad Forces Lead

CFB Whites stretched their lead in the Canadian Forces Hockey League to nine points Wednesday with a 6-5 win over Island Combines at Esquimalt Sports Centre.

Last-place HMS Ships surprised CFB Blues, 7-3, in the other game.

George Vacheresse's second goal of the game, at 9:10 of the third period was the winner for Whites. Barry Vollett, Barry Granger, Dino Donofrio and Bill Walker scored the other Whites goals. Stu Walker (2), Rick De Roo and Ross Swanton scored for Combines.

Ed Aris (2), Hardy Crowe, Laurent Fortin, Dennis Bourbonnais, Ken Foote and Dave Parkinson got Ships' goals and Bob Denbow (2) and Lou Burton scored for Blues.

SKI
V.I.'s Largest
SKI EQUIPMENT
CENTRE!
Large Selection Includes:
★ SKI BOOTS ★ Bindings
★ SKIS ★ POLES
★ SKI CLOTHING — Slacks, Jackets, Thermo Socks, Sweaters.
★ SKI ROOF RACKS, WAXES, BASES
Skiing Information
Rentals and Repairs
Peetz Fishing Tackle
OPEN FRI., 'TIL 9 P.M.
PEETZ
SKI SHOP
574 JOHNSON ST.
Phone 383-3652

FIELD'S SHOE STORE
has
WORK BOOTS
with safety toe
Values to $25.00
8" $12.95
6" $9.95

1300 Government
(Opposite Post Office)
388-5921
Field's
A MANS SHOE WORLD

January
'Mark-Down'
Sale
MEN'S CLOTHING
Year-End Markdowns on Clothing
To Make Way for Spring Goods
ALL BROKEN LINES
Starts — Thursday, 9 a.m.
98 MEN'S SUITS
Regular Values $79.50 $58.10
19 ONLY SPORT COATS
Pure wool, lightweight and medium weights. Values to $55.00 $27.62
SUEDE FRONT DOUBLE KNIT CARDIGANS
Regular Value $39.50 $28.57
BLUE BLAZERS
Pure wool, lightweight flannel blazers. Regular Value to $45.00 $33.33
SUITS
Top quality branded lines. Values to $125.00 $78.57
32 MEN'S PANTS
SMALL SIZES ONLY
Regular Values $14.95 to $16.95 $9.99
MEN'S SOX pair 79c
6 ONLY MEN'S SUITS
Older styles, conservative colors. $30.00
ZIP-IN LINED RAINCOATS $28.57
Les Palmer Limited
714 View Street — Just up from Douglas
MANY OTHER UNLISTED SPECIALS
One Hour Free Parking Across the Street
Phone 382-2825

Ingledew's Annual
CLEARANCE SALE
MEN'S SHOES
8 DAYS ONLY
Sale starts Friday, January 15th
OUR ONCE-A-YEAR FLORSHEIM SALE
Selected lines. Florsheim's reg. 27.95 to 35.95
$21.95
The FLORSHEIM Shoe

many hundreds of pairs of these famous shoes for men are on sale . . . practically every type is included . . . an excellent selection in all leathers and all sizes . . . in fact, our size range and choice of patterns is better than ever.
SALE OF JARMAN AND TOWN SQUIRE SHOES
reg. 18.95 to 19.95 $12.95
reg. 21.95 to 26.95 $15.95
SALE STARTS FRIDAY, JAN. 15th
Ingledew's
men's shoe shops
Open Friday Night Till 9 p.m.
VICTORIA STORE ONLY 749 YATES ST.
sorry, no mail orders! no deposits! no exchanges or refunds!

Anti-Pollution Drive

Lakes Action Sought

OTTAWA (CP) — The International Joint Commission Thursday proposed a sweeping anti-pollution program for the lower Great Lakes and the international section of the St. Lawrence River, and simultaneously asked for the power to implement it.

Canadian cabinet ministers quickly predicted that the 174-page report by the IJC, product of an exhaustive six-year study, will lead to early action by the Canadian and U.S. governments against pollution the IJC says is so severe it is a health hazard.

"I believe Ottawa will endorse these recommendations 100 per cent," said Fisheries Minister Jack Davis, minister-designate of the new federal department of environmental affairs.

He also told reporters it is his impression that Washington will "endorse these objectives."

(In Washington State Secretary William Rogers said he had initiated follow-up action to determine what can be done "in the most urgent way" about water-quality programs and objectives outlined by the IJC.)

External Affairs Minister Mitchell Sharp, tabling the report in the Commons, said a Canada-U.S. ministerial meeting scheduled for the coming months will establish concerted programs on agreed water quality objectives.

He also forecast a bilateral commitment to establish effective mechanisms for surveillance.

Reports from Washington said the ministerial meeting may take place as early as mid-March.

Davis is expected to discuss the timing with U.S. officials today, when he is in Washington for a seminar on the environment.

Davis told reporters that giving the IJC power to combat pollution, as requested in the report, would not require legislative action, at least in Canada. It could be done by an exchange of letters between the U.S. and Canada, he said.

At present the commission, established under a 1909 boundary waters treaty, lacks authority to deal with pollution. It can only investigate the problem, and then by specific reference from the two federal governments.

Yard Keeps Its Cool In Spite of Incidents

LONDON (CP) — As Scotland Yard figured things out Thursday night, there seemed to be no cause for disturbing the customary British calm despite criminal incidents on the political front.

The Yard said four men have been charged with "malicious damage" at the House of Parliament but that it finds no connection between them and a bombing earlier at the home of Employment Minister Robert Carr.

A spokesman also indicated the two cases also appear to have no link with a kidnapping threat disclosed Thursday against Education Minister Margaret Thatcher.

After alarmist rumors about a widespread bomb plot, things seem to sort out this way:

● The bombing of Carr's $100,000 home in Hertfordshire near here Tuesday night is still a mystery. No one was hurt.

● Four Welshmen picked up outside the Parliament Building early Thursday have been charged, but there appears to be no connection between this and the Carr bombing.

● The anonymous kidnapping threat against Mrs. Thatcher remains just that, with no clue to who might have written her a letter.

EVERYTHING'S GO!

Today your Chevrolet Dealer is going all out because the new Chevrolets are rolling in! He's got a lot of catching up to do! New cars and great deals are waiting for you.

VEGA
The little car that does everything well. Rides well on its 97-inch wheelbase. Stops well with big, standard front disc brakes. Steps out well with its specially-designed overhead cam engine with die-cast aluminum block that gives you around 30 miles to the gallon.
Four models, too. Hatchback Coupe; Sedan; Kammback Wagon, and Panel Express truck. No other North American manufacturer can make that statement!

IMPALA
A completely new look on a longer wheelbase. 121½ smooth-riding inches. Topped with GM's uniquely designed double steel roof for a quieter ride. Total comfort power ventilation system — standard. Power front disc brakes — standard. V8s and sixes that run efficiently on no-lead, low-lead or regular fuels — standard. Impala — a lot of car at a Chevrolet price.

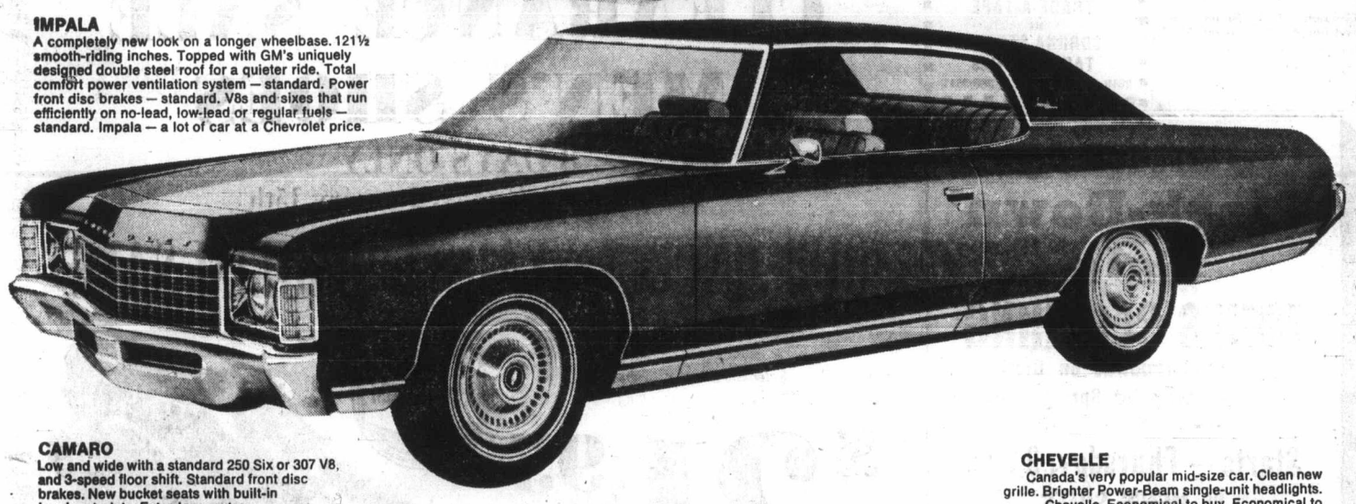

CAMARO
Low and wide with a standard 250 Six or 307 V8, and 3-speed floor shift. Standard front disc brakes. New bucket seats with built-in head restraints. Extra-long, extra-strong doors featuring GM's famous sideguard beams — we had them last year! Camaro — the Super Hugger!

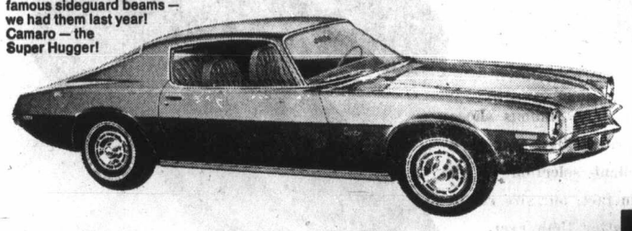

CHEVELLE
Canada's very popular mid-size car. Clean new grille. Brighter Power-Beam single-unit headlights. Chevelle. Economical to buy. Economical to operate, with a standard Turbo-Thrift Six or Turbo-Fire V8; both designed to run efficiently on no-lead, low-lead or regular fuels.

CHEVROLET

MONTE CARLO
It's hard to imagine a personal luxury car at a Chevrolet price. But that's Monte Carlo. 116-inch wheelbase. Sofa-soft seats. Astro Ventilation. Everything's there in quiet elegance. That's why we call Monte Carlo The Unpretentious Luxury Car. Stop imagining. Drive one — price one — and see what we mean.

NEW VANISHING TAILGATE
Big Chevrolet wagons — biggest ever on a 125-inch wheelbase. With a GM exclusive — turn the key, the rear window glides into the roof. Another turn and push slides the tailgate under the floor. Easiest loading and unloading ever.

NOVA Chevrolet's not-too-big, not-too-small car. Its 111-inch wheelbase makes parking and handling a snap — even for the ladies. Roomy interior and trunk. Standard six or V8 — economical to the last drop.

GM MARK OF EXCELLENCE

What are you waiting for? Everything's GO at your Chevrolet Dealer's!

Some of the equipment illustrated is optional at extra cost.

Weekend Specials at SAFEWAY

Canada Safeway Limited

Fresh Pork Picnics — Government Inspected _____ lb. **33c**

Salmon Spring or Coho, Frozen Chunks or Steaks _ lb. **99c**

Airway or Nob Hill Coffee — Whole Bean Grind when you Buy ____ 1-lb. pkg. **77c**

Town House Orange Juice — Sweet or Unsweetened. 48 fl. oz. tin — **3 for $1.00**

Banquet Frozen Dinners — Assorted Meat Varieties. 11-oz. Pkg. _____ **49c**

Lucerne Cheese Loaf — Pasteurized Processed 2-lb. loaf _____ **$1.29**

Ovenjoy Bread — Fresh—White or Brown 16-oz. sliced loaf — **6 for $1.00**

Casino Tea Bags — Refreshing. Package of 100 _____ **59c**

Imported Oranges — Sweet and Juicy — **8 lbs. $1.00**

Prices Effective January 15th and 16th In Victoria and Sidney

WE RESERVE THE RIGHT TO LIMIT QUANTITIES

SAFEWAY
CANADA SAFEWAY LIMITED

UVic Teams Face . . . *. . . Busy Weekend*

Reorganization Under Study

The organization of athletics at the University of Victoria, not the relationship between intramural and extramural sports as reported elsewhere earlier this week, is the object of a study underway.

Initiated early last year by president Bruce J. Partridge, the study is to determine if reorganization is needed, Dennis Davis, chief accountant at the university pointed out.

The athletics program at the campus is supported by the Alma Mater Society and the university, Davis said.

★ ★ ★

Of the yearly AMS fees of $32, a total of $6 is channeled into athletics and the university matches the AMS grant and takes care of administration and grounds maintenance costs. Last year the AMS grant was $31,538. Breakdown of the total expenditure by the university was not available.

UVic's gymnastic team heads for Calgary this weekend for a prep meet before the Western Canada Inter-Collegiate Athletic Association championship which will be held in Edmonton starting Feb. 6.

Coach Gordie Gannon and his six-member squad will compete against University of Saskatchewan, University of Alberta and University of Calgary gymnasts in the Calgary competition. The four universities at Calgary and University of British Columbia, which bypassed the Calgary trip, will take part in the WCIAA meet, won the first two years by Alberta.

★ ★ ★

Gannon, who has been UVic's gymnastics coach for the past four years, will have third-year students Steve Chatton, Ken Cameron and Darryl Howe and first-year men Dan Leno, Andrew Penn and Stu Soward. Chatton has done most of his training in California, Cameron competed for UVic in the WCIAA meet last year in Victoria, Howe is a former Oak Bay High School student who returned to university after taking a year off, Leno has trained at the YMCA while a student at Mt. Douglas High School, Penn is a University School graduate and Soward is from Ottawa.

Gannon's alternates are second-year students Pat Hogan and Al Patey, both from Ontario.

Three other UVic teams are travelling this weekend. In junior men's basketball, the Jayvees meet Trinity College at Abbotsford in an exhibition game, while in volleyball, the women's team is taking part in the UBC Thunderettes invitational tournament and the men's team is participating in the Puget Sound invitational at Seattle.

The women's volleyball squad, coached by Kent Andrews, includes Wendy Aaronson, Pat Bourne, Maureen Chan, Aileen Costello, Gail Jenner, Kathy Newell, Janice Sheldrick, Cheryl Sparks, Peggy Van Alstine, Gail Vaughn and manager Val Barnes.

University of Victoria Vikings will be out to break a seven-game losing streak in the Western Canada Inter-Collegiate Athletic Association Hockey League tonight against University of Alberta Golden Bears.

The Vikings-Golden Bears game will begin at 9:15 p.m. following the Vancouver Island Hockey League contest between Stockers North Americans and Victoria Cubs at Esquimalt Sports Centre.

The two WCIAA clubs meet again Saturday afternoon at Esquimalt starting at 1:30 p.m.

Alberta and Brandon Bobcats are in a fifth-place tie in the league with six points while Vikings are deadlocked for last place with Winnipeg Wesmen with one win in eight games.

Hickory Farms
OF CANADA LTD.
MAYFAIR
SHOPPING CENTRE
Canada's Leading Cheese Stores

STORE-WIDE SALE

DOMONEY SHOES
636 YATES
BETWEEN DOUGLAS AND BROAD 383-2921

LADIES' SHOES $5.99 to $10.99
WILD WOOLIES Reduced from 12.95 to $7.99 and $8.99
OOMPHIES And good selection of casual shoes $7.99 and $8.99
WATERPROOF FOOTWEAR Waterproof 15" boots. Black or brown. With or without zippers. $6.99 and $8.99

A GOOD SELECTION OF OTHER STYLES REDUCED TO CLEAR

MEN'S
NAME BRAND SHOES Reg. from 22.00 to 30.00. JARMAN, MacFARLANE, GALE $16.99
MEN'S STYLE
BOOTS, SUEDES or LEATHERS SALE $10.99 to $16.99
SLIP-ON or OXFORD PATTERNS $8.99 to $10.99

If you thought our coffee at 5¢ was a great value, try our Big Mac

ONLY 60¢

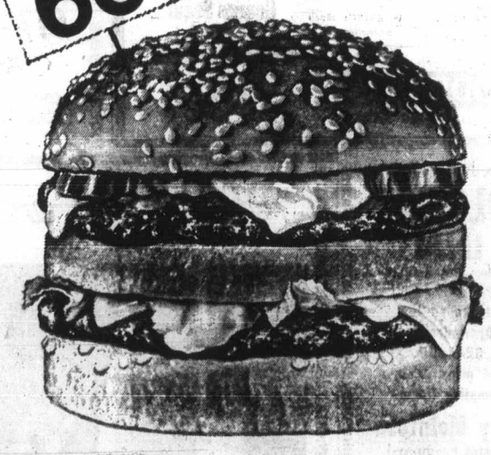

Value. Everybody talks about it. Not everybody tries to do something about it. We have. We brought you McDonald's Big Mac sandwich with its two secret ingredients . . . quality and fair price. The other ingredients? Only famous brand names like Kraft and Heinz. The hamburger itself? Only ground chuck. The kind you serve your family and pay 89¢ a pound for. McDonald's Big Mac. Giving you big value. And your budget a big break. It's another reason why McDonald's is . . . your kind of place.

McDonald's® 1567 Cedar Hill Crossroads. 980 Pandora Street.

After all, just because your dollar keeps shrinking is no reason your appetite has to.

CAPITAL JANUARY FABRIC Sale

45" PRINTED ACRYLIC
Large bold prints in hand washable acrylic — Mauves, Blues, Greens. Reg. yard 3.29 ..... SALE 2.49

45" ORLON CHALLIS
Hand washable challis and acrylics for pant suits, pant tops or hostess gowns. Bright bold prints in all the fashion shades. Values to 3.98 yd. ..... SALE 2.49

60" BONDED ACRYLIC
Checks and plains in hand washable wool acrylic. Green, Blue, Grey, Navy, Gold. Reg. yard 4.95 ..... SALE 3.49

38" SIGNATURE PRINTS
Wash and tumble dry cotton for school blouses, aprons, kitchen curtains — Reg. yard 1.59 ..... SALE 99¢

45" NYLON SHEER
The full sleeve fashion is right for this dainty nylon sheer. Bright florals and stripes in popular colors. Reg. yard 1.98 ..... SALE 1.29

54" BRUSHED FLANNEL
Checks in brushed flannel — fashion fabric for school or office wear. Orange, Navy, Blue. Reg. yard 3.98 ..... SALE 2.95

54" UPHOLSTERY
Bolt ends and discontinued lines. Nylon frieze, Brocades in flecks. Some with latex backing — Reg. yard 4.95 ..... Your choice 3.95

54" CELANESE LININGS
Neutral shades of beige, brown, grey, peach and gold, suitable for all your lining needs. Reg. yard 89c ..... SALE 69¢

45" DRAPERY
Clearance of bolt ends, discontinued lines in cottons, rayons, silks — excellent choice of color and patterns. Values to 2.29 yd. ..... SALE 1.49

DOOR CRASHER SPECIALS

45" COTTON PRINTS
100% cotton — machine washable, wrinkle resistant fashion fabric for today's home sewer. Good selection of floral and geometric prints. Reg. 1.79 yd. SALE ..... yd. 89¢

36" CASHMERELAINE
Less than ½ Price! Prints and plains in popular shades. Suitable for school wear pants, tops or little girls' dresses. Reg. 1.98 per yard. SALE ..... yd. 89¢

45" UNDERCURRENCE LINING
The lining that gives your garment the professional look. Choice color selection. Reg. low price 1.49 per yard. SALE ..... yd. 69¢

I-BEAM TRACK
Chrome plated or white enamelled LILO track for drapes. 16-foot lengths or cut to size FREE, complete with rollers, supports and end stops.
Sale Ft.... 22¢

56" ENGLISH WORSTED WOOL ½ PRICE
A soft fabric for the new drape look in today's fashions. Rose, Turquoise, Gold and Off White. Reg. 4.98, SALE ..... yd. 2.49

36" BRUSHED RAYON
Hand washable brushed rayon in a variety of prints — florals, paisleys, abstract. Reg. to 2.98 yard .. SALE 1.29

48" BONDED STRETCH ½ PRICE
Heavy weight bonded stretch, ideal for ski pants or children's jump suits. Lime Green, Rose, Rust, Black. Reg. Yard 5.98 ..... SALE 2.98

60" Bonded Acrylic
Save 2.46 yard!
Plains and checks for ponchos, pant suits or jackets. Grey/red, brown/orange, navy/pink, green/grey, grey/gold. Reg. yard 6.95 .. SALE 4.49

56" Wool ½ PRICE
Houndstooth check in blue/beige, green/gold. Suitable for pant suits, skirts or coats. Reg. yard 6.95 ..... SALE 3.48

54" TEMCOLAN ACRYLIC ½ PRICE
Washable acrylic ideal for dresses, suits or jumpers. Fashion shades of turquoise, gold, green, navy, beige. Reg. yard 4.98 ..... SALE 2.49

45" BONDED CREPE ½ PRICE
Entertain in a pant suit or hostess gown made from beautiful bonded crepe. Navy, peacock, pink, burgundy. Reg. yard 4.95 ..... SALE 2.49

56" WOOL COATING ½ PRICE
Heavy weight for warm jackets or coats. Brown, blue, green. Reg. yard 8.95 ..... SALE 4.49

54" BRITISH WOOLS ½ PRICE
Suit and coat weights in plains, checks and stripes. Choice colors and patterns for spring ponchos and matching co-ordinating skirts. Reg. from 6.95 to 10.95 yard. SALE ..... 3.49 to 5.49

50" ITALIAN WOOLS ½ PRICE
Warm, soft fabric ideal for pant tops or make up a feminine drape fashion dress. Red/grey, blue, gold, green. Reg. yard 4.95 ..... SALE 2.49

60" CRIMPKNIT
Wash and wear fortrel in good weight for pant suits, dresses or jackets. Self patterns, jacquard or striped weave. Tans, burnt orange, green, blue, burgundy, moss. Reg. yard 7.98 ..... SALE 6.49

OPEN DAILY, 9-6 FRIDAY, 9-9:30

CAPITAL IRON & METALS LTD.
1832 STORE STREET
385-9703
FREE PARKING IN CAPITAL'S LARGE PARKING LOT

Those Divided Beatles Still Lead LP Sales

LONDON (UPI) — The Beatles are divided but sales of their LP record albums continue to hold the world record, a music research bureau survey showed Thursday.

Sales of Beatle albums totalled 56 million copies while those of their nearest rival, Mantovani, stood at 43.5 million, according to the survey.

Herb Alpert was third in the survey with more than 30 million LPs sold while Elvis Presley and Frank Sinatra shared fourth place with 25 million albums each, music research bureau said.

Cyclist Beats Ban

A Flaming Good Excuse

BOLTON, England (AP) — Fire-eating Robbie Robertson escaped a driving ban by explaining that the excess alcohol in his blood stream when he drove his motorcycle wasn't booze but spirits consumed in the course of his work.

Robertson told magistrates Wednesday he is a fire-eater by profession. He disclosed a trick of the trade is to hold a small amount of methylated spirits in the mouth in order that the fumes can be lighted.

During two-hour rehearsals for his act at the Octogon Theatre, small amounts of the powerful spirit had trickled down his throat, into his stomach and hence into his bloodstream. As he rode home later, he was stopped by police.

He pleaded guilty to driving under the effects of excess alcohol, but the judge decided not to impose the usually mandatory driving ban. Robertson was fined £20.

"I'll never fire-eat and drive again," he promised.

Dinosaur Find Largest Yet?

SAN DIEGO, Calif. (UPI) — A 100-foot-long duckbill dinosaur, believed to be the largest ever found, has been uncovered in Baja, California, by a team of Los Angeles scientists.

The Fifth Day
EMPRESS HOTEL
FRIDAY—9:30 p.m. - 1:30 a.m.
Dress: Coat and Tie.
- A TEACH IN -
All Teachers Admitted FREE with ID Cards
Ski Baker With Us, Sunday, Jan. 31
(10 Seats Left)
24-Hour Partyline — 385-5522

SING-A-LONG WITH . . .
ROY SILVER, popular Victoria Vocalist
and CAROL JANERING the lass from England
FRIDAY AND SATURDAY NIGHTS
At the GILDED CAGE
Victoria's Original Sing-A-Long
OPEN AT 9:00 P.M.
Imperial Inn, Douglas at Discovery

Smitty's
PANCAKE HOUSE
BRING THE FAMILY
SUNDAY, JAN. 17th.
Buttermilk Pancakes
All you can eat — 80¢
Children 50¢
7 a.m. to 12 midnite
(other dinner specials available)
OPEN DAILY
7 A.M. - 12 MIDNITE
Including Sundays
850 Douglas St.
383-5612
"Everybody's Favorite Across Canada"

There is a new Sound at the
MARINA
the fabulous, exciting
Continental
"Electronic Sounds" of
Irv Lang's accordion
Tues. thru Sat.
The Marina offers authentic seaside dining.
For Reservations Please Phone
598-4511
The BENNETT Family
OAK BAY
MARINA Restaurant

BARREL ROOM
Tosh the Barrow Boy and
Dorothy McDowell
CHANDELIER ROOM
Bunk McEwan and
Bob Downey
La Parisienne
NEW HOURS: Thurs., Fri., Sat. Only
DINING—5 p.m.-9 p.m.
ENTERTAINMENT—9 p.m.-2 a.m.
LUNCHEONS—Mon.-Fri., 11 a.m.-2 p.m.
SUNDAY NIGHTS—7:30 - 10:30
JAZZ SESSION—Musicians Free
Cover Charge $1.00—Coffee Free
500 FORT ST.
RESERVATIONS
385-5655

PEARKES Arena
3100 TILLICUM
388-6664
ICE SKATING
FRIDAY—7 - 10 P.M.
SATURDAY
FAMILY SKATING
10:30 a.m. - 12 Noon
PUBLIC SKATING
1:30 - 3:30 p.m.
8:00 - 10:00 p.m.

OPEN 24 HOURS
• GROCERIES
• MEATS
QUONLEY'S MARKET
In the Heart of Chinatown
GOV'T AT FISGARD
PHONE 383-0623

EUROPEAN DANCE
WITH
THE SKYLIGHTERS
At the Leonardo Da Vinci Centre
195 Bay St.
$2 per person
SAT. 9 P.M.

Dancing and Listening Music
Come and enjoy a relaxing evening, music for listening or dancing, whichever suits your mood!
RON JASPER, Organ
PETER HOLMES, Drums
Fri. and Sat., from 7 p.m. at the
Gold Cup RESTAURANT
1122 YATES ST.
Ample Parking
Reservations
383-4732

Held Over for 4th & Final Week
George C. SCOTT
Susannah YORK
in Charlotte Brontë's JANE EYRE

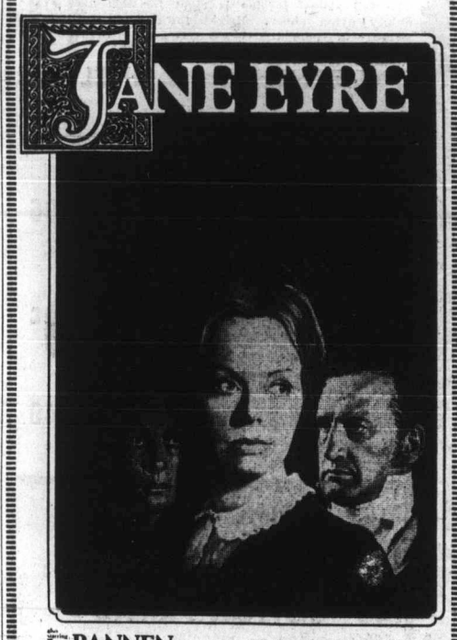

Ian BANNEN Rachel KEMPSON
Nyree Dawn PORTER Jack HAWKINS
MATINEES:
Saturday at 1 and 3 p.m.; Sunday at 2 and 4 p.m.
EVENINGS 7:00 and 9:00
Coronet
836 Yates St.
383-6414

Dancing Saturdays
Cabaret Style, featuring
Gerry McHale's
OLYMPICS
Be in attendance this Saturday to welcome Gerry McHale. The Olympics feature the smooth music arrangements which McMorran's dances are known for.
Instrumentalist, 8:45-9:30; Dancing, 9:30-12:30 a.m. $4 a Couple.
McMorran's
Table Res., 658-5224

BLACK LIGHT
A GO GO
1206 Wharf
BAND:
BAYWOLF WEST
Sorry All Reservations Taken for Friday Night
Still Some Left For Saturday Night
Fri. and Sat. 10 'til 3 a.m.
Reservations 386-7331 — 382-0834
COUPLES ONLY $4.00

GEM Theatre Sidney
NATIONAL GENERAL PICTURES Presents
GREGORY PECK • EVA MARIE SAINT
in a Pakula-Mulligan Production of
THE STALKING MOON
TECHNICOLOR® • PANAVISION®
Tonight—6:50, 9:00 p.m.

THE COSSACK
1010A FORT STREET
Open for Lunch and Dinner
1010 Fort St. 383-1211
TRY SOME OF OUR SPECIALTIES:
Borscht
Cabbage Rolls
Pyrohe
Shishkabob
Specially cured Corned Beef
Sandwiches

ABOVE ALL...there is CROMWELL
"★★★★ HIGHEST RATING! SUPERB!" —WANDA HALE, N.Y. Daily News
"Rich and rewarding!" —JUDITH CRIST, New York Magazine
"Totally absorbing epic!" —BERNARD DREW, Gannett News Service
"Distinctly good and big!" —ARCHER WINSTEN, New York Post
"Top-drawer performances!" —FRANCES TAYLOR, Long Island Press
"A smashing victory! A must!" —JOHN SCHUBECK, WABC-TV
COLUMBIA PICTURES presents an IRVING ALLEN PRODUCTION
RICHARD HARRIS • ALEC GUINNESS
Cromwell
Haida
382-4278
808 YATES
EVENINGS
Doors 6 p.m. Shows 6:15 - 8:50.
MATINEES
(Thurs. — Sat. — Sun.)
Doors 1 p.m. — Continuous
Golden Age 50c.

"The Cockeyed Cowboys of Calico County"
starring Dan 'Hoss' Blocker/Nanette Fabray
Star of "BONANZA"
LAST 2 DAYS
2ND HIT! A Wizard of Oz-Like Fantasy!
Full Length Feature
"PUFNSTUF"
ODEON 1
383-0513 — 780 YATES
Evenings: Doors 5:45.
"Cowboys": 6:00 - 9:40.
"Pufnstuf": 8:00.
Mat. Sat. 1 p.m. Continuous

EVENINGS:
Doors 6:45.
Feat. 7:25 - 9:25.
Sun. Doors 1:30.
RESTRICTED
WARNING: Much Swearing and Coarse Language. —B.C. Director
Barbra Streisand
George Segal
The Owl and the Pussycat
ODEON 2
383-0513 — 780 YATES

OPEN SUNDAYS
Entertainment Nightly
LULU-BELLE
KEN PEAKER
AND SHEILA
Gay Nineties Spare Rib House
World Famous Spare Ribs
CHERRY BANK HOTEL
Where Ken Peaker Plays Nightly
825 BURDETT — 385-5380

MING'S KITCHEN
CHINESE FOOD DELIVERY
384-4323
809 YATES STREET

HELD OVER FOR MORE LAUGHS
Eves. 7 and 9 p.m. — Sun., 8 p.m. Only
SATURDAY MATINEE 2 P.M.

IT'S THE BEST COMEDY IN TOWN!
PARAMOUNT PICTURES PRESENTS
JACK LEMMON • SANDY DENNIS
A NEIL SIMON STORY
THE OUT-OF-TOWNERS
Written by NEIL SIMON. Produced by PAUL NATHAN. Directed by ARTHUR HILLER
Music—QUINCY JONES
COLOR BY MOVIELAB A PARAMOUNT PICTURE
EVENINGS
Adults 1.50
Students 1.00
G. A. Members .75
Children .50
OAK BAY
2184 OAK BAY AVE.
598-2213
MATINEE
Adults 1.25
Students .75
G. A. Members .50
Children .50

"ONE OF THE YEAR'S TEN BEST!"
NEW YORK DAILY NEWS
"'LOVE STORY' is wrapped in glittering Ali MacGraw and Ryan O'Neal just in time for holiday giving! It glows like gold." —STEFAN KANFER, TIME MAG.
"It is really Ryan O'Neil and Ali MacGraw who make the movie succeed. It's their tenderness and charm that turn 'LOVE STORY' into a life story." —REX REED, HOLIDAY MAGAZINE
"'LOVE STORY' is probably as sophisticated as any commercial American movie ever made! It is beautiful and romantic!" —NEW YORK TIMES
"'LOVE STORY' has 4 possible Oscar nominations. Best Picture—Best Actress—Best Actor—Best Direction!" —VERNON SCOTT, U.P.I.

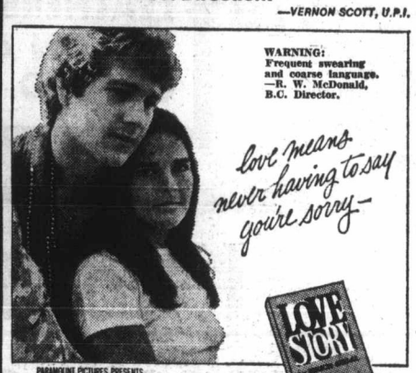

WARNING: Frequent swearing and coarse language. —R. W. McDonald, B.C. Director.
PARAMOUNT PICTURES PRESENTS
Ali MacGraw • Ryan O'Neal
A HOWARD G. MINSKY - ARTHUR HILLER Production
John Marley & Ray Milland
Written by ERICH SEGAL
Directed by ARTHUR HILLER
Produced by HOWARD G. MINSKY
Executive Producer DAVID GOLDEN
Music Scored by FRANCIS LAI
IN COLOR A PARAMOUNT PICTURE
TWO SHOWS NIGHTLY 7 P.M. & 9 P.M. ADULT ENTERTAINMENT
Fox CINEMA
QUADRA AT HILLSIDE - 382-3370
FOURTH WEEK

FAMOUS PLAYERS THEATRES
famous players theatres famous
The best movie I've seen in months. Quite likely to wind up among the best of 1970.
—Clyde Gilmore, Toronto Telegram
LOVERS AND OTHER STRANGERS
RESTRICTED NO ADMITTANCE TO PERSONS UNDER 18
ROYAL
805 BROUGHTON—383-9711
Feature at 1:05—3:05—5:05—7:05—9:10
Last Complete Show 8:55

WALLPAPER
OVER 5,100 ROLLS IN STOCK
AT 3172 Douglas St. 383-8412
YOUR MILLS PAINT MEN

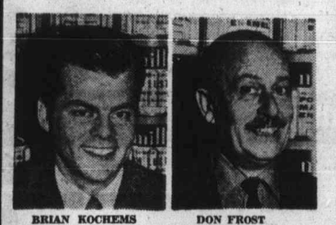

BRIAN KOCHEMS Manager
DON FROST Assistant Manager
Milcraft Semi-Gloss Enamel $5.95 Gallon
Milcraft Interior Latex $5.95 Gallon

mills paint sales
Hours 9 - 5:30
Friday 'til 9:00

COLONIAL INN
"A James Bay Landmark For Over ½ a Century"
Steaks on the Open Broiler
SEAFOOD
and many other tempting items
Roly McIntosh
on the keyboard
FRIDAY and SATURDAY NITES
COLONIAL INN
270 GOV'T ST.
384-7151
"In the Parliament Buildings Area"

famous players theatres famous players theatres famous
"that's the way it is." a film about him
ELVIS
IN CONCERT AT HIS EXCLUSIVE PERSONAL APPEARANCE
AT THE INTERNATIONAL HOTEL IN LAS VEGAS
ELVIS PRESLEY in "THAT'S THE WAY IT IS"
STARTS TODAY
CAPITOL
805 YATES—384-8811
PANAVISION® • METROCOLOR®
Doors Tonight 6:30 p.m.
Feature at 7:05, 9:10
Saturday Doors 1 p.m.— Feature at 1:05, 3:05, 5:05, 7:05, 9:10

Topless in Edmonton

Barely Time for Lunch

By JIM POLING

EDMONTON (CP) — Luncheon just isn't what it used to be for many of Edmonton's men in grey flannel suits.

Until last summer sitting in a quiet restaurant talking shop over a bowl of steaming soup or having a drink or two at one of the better hotels was the regular noon-hour routine.

Soup and drinks are still available, but talking about the office is on the way out because of competition from ravishing women dancing half-naked.

And if wives have any complaints about the new routine, they can blame Rudy Tosto and Salvatore Acampora, owners of a downtown Italian restaurant.

They started it all last July by hiring topless dancers to boost luncheon trade.

Now, three restaurants are turning away hungry businessmen each day at noon as the cash registers ring out a happy tune.

"Before, noon was a losing proposition," said Tosto in an interview. "Now we've started making the pennies like we didn't for seven years before."

Since the boom caused by bare busts started, Tosto has increased his staff to 28 from 18. The 140-seat restaurant is booked as much as one week in advance and travellers from out of town are beginning to write for reservations.

Tosto said his restaurant wasn't designed for such things. Now that customers have so much more to look at, he's considering knocking out a room divider and plans to build a bigger stage and bar.

Just as jubilant is Joe Bleviss, a partner in another downtown dining spot.

He watched his luncheon trade rapidly diminish when the competition brought on the girls. So, in October he retaliated and ordered some heavy ammunition of his own. "It's tremendous," he said. "It's more than quadrupled our business."

★ ★ ★

Bill Wincure, the other restaurateur who jumped on the topless bandwagon in October, says he turns away people about four days a week. His 96-seat dining room used to be empty at 1 p.m. every day, but now patrons are eating more, more slowly and staying longer.

All three restaurants offer luncheon menus at pre-topless prices. None has a cover charge — ironically, perhaps and the owners agree that the idea is to pack the houses by not raising prices.

The girls perform without tassels or pasties and have received the sanction of the morality squad. The Alberta Liquor Control Board, however, has restricted the topless shows to licensed dining rooms.

Dancers are brought in through booking agencies and the girls say they can earn as much as $350 a week in Edmonton, but that includes doing night shows.

"The guys are enthusiastic, but polite," says Snowi St. Claire of San Jose, Calif.

"They'll applaud a lot but won't shout things."

One exception occurred the other day when a customer got a little rough with one of the dancers. She reacted quickly by belting him with a champagne bottle, cutting him for four stitches. It cost her the job.

★ ★ ★

One of the hazards, said one businessman, is that lunch breaks appear to be getting longer, But chances are the boss was out getting an eyeful, too.

Film Star Prefers Dancing to Acting

HOLLYWOOD (AP) — Joanne Woodward likes dancing better than acting. That's why, five days a week from 9 to 10 a.m. and sometimes longer, she takes ballet lessons. That's also why she's president of the Ballet Society of Los Angeles.

On weekdays, right after breakfast, the actress-wife of actor Paul Newman can be found with other middle-aged women and actresses scurrying in maxi coats into the David Lichene School of Ballet in Beverly Hills.

"It's agony," says Joanne. "Sometimes every muscle strains and hurts. But I do it because I love doing it. Everything else is extraneous. "I love the ballet. I love dancing more than I like acting. I would love to have been a dancer."

Her strenuous exercises have gone on for six years. She began them after analysing herself.

"I had just had my third baby," she told an interviewer. "I was 35, fat and flabby. I said to myself, 'I am not going to become a middle-age slunk, and I am not ready to become a character actress'."

MPs Nab 30

FT. LEWIS, Wash. (AP) — At least 30 persons were taken into custody by military police here Thursday during a demonstration by the United Farm Workers Orgainzation Committee to protest army purchases or non-union lettuce.

Two little pigs, Anne Crawford and Matt Webster, quake as big bad wolf starts huffing session outside straw house.

Saturday Matinee

Little Pigs Returning

By BERT BINNY

Remember those three little pigs?

They all tried to build wolf-proof houses and only one succeeded.

They're back again with a series of matinees at the Newcombe Auditorium starting Saturday. Curtain time is 2 p.m.

The production is directed by Gini Lefever and has Anne Crawford, Matt Webster and Tim Webster as the three little pigs. Brendan McColgan is Sammy Schlupp-Schlupp, the toothless but nonetheless inimical wolf.

However, there is always Prince Fred who is dedicated to the cause of helping maidens in distress, played by Dugald Nasmith, while the Princess Ellie will be portrayed by Barbara Tomlin.

Barbara Waldner plays Aloitious O'Horus, the wicked king of the leprechauns.

The accompanist will be Andrea Mellis at the piano with two delightful young dancers, Marlen Hill and nine-year-old Jennifer Sanders, as the Hawk and the Butterfly.

Costumes are by John Heath.

Performances continue each Saturday through Feb. 20.

Souvenir Bid

Crest Spoon Asked

Should Victoria permit the use of its crest on souvenir spoons?

The pros and cons of this question were pondered Thursday by Victoria city council's finance committee.

Mayor Courtney Haddock felt such a practice would "enhance" the selection of souvenirs available in the city, provided the spoons were of a high quality.

★ ★ ★

"I have a collection of sterling silver spoons with city crests from England," he said.

Ald. Robert Baird told the committee he wasn't inclined to support the use of the city's crest on souvenir items, if private profits were involved.

Ald. Peter Pollen said he wouldn't mind as long as the spoons weren't made in Japan, while City Manager Dennis Young reminded committee that the crest was being used on bumper stickers which had been on sale in Victoria stores for a number of years.

★ ★ ★

The question arose when the committee was asked to deal with a request from the Anglo American Leather Company of Victoria for permission to use the city's crest on a number of souvenir items, including spoons.

Committee decided to ask the firm to submit the items for approval.

Souvenir spoons currently sold in Victoria contain various scenes, but not official crests.

Otter Film Depicts Way Back

The Way Back, a film about the efforts to re-establish the sea otter on the west coast of Vancouver Island by the Fish and Wildlife Branch, now is being shown in B.C., Recreation Minister Kenneth Kiernan has announced.

Produced by the Fish and Wildlife Branch and directed by Bill Wiley of the travel industry department, who also did most of the filming, The Way Back illustrates operations that took place in 1969 and 1970 to bring sea otters from Alaska to the Bunsby Islands area off the Island.

Inquiries about the film should be directed to the Fish and Wildlife branch of the recreation and conservation department.

Woolco Town & Country

price breaker!

Lowest Prices
Quality Merchandise
Compare Elsewhere . . . Shop Woolco for Value and Savings

Needlepoint Kits
Complete with yarn, canvas. A fascinating hobby for women of all ages.
Reg. Woolco PRICE 5.93 3.66

7½" Roller Paint Kits
Has roller and aluminum tray. Shop now and be ready for spring painting.
Reg. Woolco Price .99 .86

Crimpknit
Approx. 11½ oz. per yard, machine washable — no wrinkles. It's fun to sew with.
Reg. Woolco Price 4.88 3.96

100% Polyester Lining
Colourfast — machine washable — 45" wide.
Reg. Woolco Price 1.19 .94

Brush Pack
Packs of assorted size pure bristle paint brushes ½" to 3".
Reg. Woolco Price .99 .86

Brother 181 Sewing Machine
Portable — built in buttonhole and many other terrific features. With carrying case.
Reg. Woolco Prec 143.15 97.88

100% Cotton Printed Hopsacking
Just right for bedspreads, drapes—45" wide in bright gay colours.
Reg. Woolco Price .99 .94

Esmond Scotian Bedspreads
Canadian made — washable — bright colours to choose from. 80 x 110.
Reg. Woolco Price 12.63 9.96
90x110. Reg. Woolco Price 13.54. 9.96

Receiving Blankets
30x40" 100% Cotton Flannel — machine washable. Pink, Blue, Yellow, White.
Reg. Woolco Price .93 .82

HOBBY CONTEST

Hey Kids! Win A Trophy . . . Enter The Contest Today!

Wow! Get with the action at Woolco. It's a super contest . . . to enter simply visit your Woolco store and purchase a Model Kit. Build your model, you have a choice of constructing boats, planes, space toys or cars. Return the finished model before Feb. 12th. and you could be the winner of a big shiny trophy. Junior and Senior competition. Don't delay, join today!

OPEN MONDAY TO FRIDAY 10 A.M. TO 10 P.M. AND SATURDAY 9 A.M. TO 10 P.M.

Personal Shopping Only Please!

Open Tonight Until 10

Shop Early While Quantities Last!

TOWN AND COUNTRY SHOPPING CENTRE, DOUGLAS ST. AND SAANICH

Coffee Mac's 25th Anniversary

Gorge Rd. at Douglas and Gov't.

Open 24 hrs. Every Day

"This is the way it looked 25 years ago"

1945 SPECIALS

Good Morning Breakfast Special Ham or Bacon, Ranch Fresh Eggs ..... 75¢
★
Special Open Chopped Steak Sandwich ..... 50¢
★
Delicious Old Fashioned Homemade Soup ..... 20¢
★
Dessert Item:— Homemade Pie ..... 15¢
★
Flavorful Special Blend Coffee ..... 10¢

Doug and Mac want to say "thank you" to all of you for 25 wonderful years of friendship and loyal support.

EFFECTIVE JAN. 15 - JAN. 31, 1971

"This is the way it is" — at Coffee Mac's

ARCTIC SAFARI PRODUCTIONS PRESENTS

YUKON SAFARI

PLUS

LEGEND OF THE SASQUATCH

CANADA'S ABOMINABLE SNOWMAN

EXCLUSIVE
The only color film in the world actually showing this legendary creature.
YOU MUST SEE IT TO BELIEVE IT

McPHERSON THEATRE

Jan. 14, 15, 16, 18 and 19
8:00 P.M.

Matinees Sat. Jan. 16 — Sun., Jan. 17
2:00 P.M.

Adults $2.75, $2.00 — Children $2.25, $1.50

Advance Tickets McPherson Box Office

VANCOUVER'S FIRST HISTORY OF THE BEATLES ON RADIO

12 HOURS OF A LIFETIME
CKVN - 1410

SUNDAY, JAN. 17 - 12:00 NOON TO 12:00 MIDNIGHT

SPONSORED BY: ● ARLBERG SKI HUT ● LONDON BRITCHES ● OIL CAN HARRY'S ● STEREO BOUTIQUE

Something to Sneeze At

Unique ram's head snuffbox is held by Robyn Sargent during Royal Commonwealth Society's dinner Thursday at Holyrood House for students at University of Victoria who come from various parts of Commonwealth. Miss Sargent is from Australia. Snuffbox atop ram's head is traditional Scottish trophy and most military units in Scotland prize them.—(Ellis Shipman)

Guray Murder Trial

Decision by Jury Expected Today

A 12-man Victoria Assizes Court jury is expected to return a verdict today in the non-capital murder trial of Sewa Singh Guray, charged in the shooting death Nov. 7 of Hardev Singh Gill.

Thursday the defence closed its case and defence lawyer Dermod Owen-Flood and prosecutor Kenneth Murphy addressed the jury. B.C. Supreme Court Judge J. G. Gould is expected to charge the jury on points of law in the case this morning, following which the 10 men and two women on the jury will begin deliberations.

★ ★ ★

As the defence concluded its case Thursday, psychiatrist Dr. Anthony Marcus told court it was his opinion that Guray was not, on the night of the shooting, able to form the specific intent to kill Gill.

Marcus, acting head of the psychiatry department at the University of British Columbia, said he had found Guray to be an "emotionally unstable" person.

This meant he could have temper tantrums or explode under minor stress, he said.

If on the night in question Guray had taken pills and drunk whiskey as the defence has alleged, in any shooting which might have followed, he "was not carrying out an act which was premeditated, planned, or deviously conceived," Marcus testified.

Describing Guray as a "very simple man," he told court there was much friction in the family in which Guray had become physically violent before.

Under cross-examination by Murphy, he said Guray had also been excluded from the Sikh temple because of his "belligerence" there.

★ ★ ★

Marcus said that he had found Guray to be a "problem drinker," but that he was in good contact with reality and was not psychotic.

In his address to the jury, Owen-Flood emphasized that the crown must have proved beyond a reasonable doubt that Guray committed the murder before they could convict him, and said there were several areas in which such doubt might arise.

He pointed out that testimony had shown that Gill, 29, of New Westminster, and Guray, 38, of 1292 Denman, were "total strangers" until Nov. 7. He questioned the credibility of the crown witnesses who said they were in the car with Guray and Gill minutes before the shooting, but said they did not know what the two were talking about.

Owen-Flood also summarized the medical evidence given in the case, saying it might lead to a verdict of not guilty by reason of insanity or not guilty of the murder but guilty of manslaughter.

But Gould later told the jury that the verdict of not guilty by reason of insanity would not be a possible one in the case.

The defence lawyer poured Scotch from a full bottle into three paper cups in an attempt to demonstrate the strength the drinks taken by Gill and Guray must have been. After this "final colossal drink," he said, Guray must have been "completely and utterly intoxicated . . . he was so drunk his mind was blown."

Murphy, in his address to the jury, said he felt the crown had successfully proved that Guray did fire the bullets that killed Gill. It is "extremely doubtful you could find any doubt on that point, reasonable or otherwise," he said.

He said the Owen-Flood's experiment with the whisky and glasses might not be valid because there might have been other drinks poured or Guray might not have drunk all the drink.

Two of the three policemen who dealt with Guray did not feel he was intoxicated, Murphy told the jury.

Jail Talks Going Well

A spokesman for the B.C. Government Employees Union reported progress Thursday following a three-hour meeting with deputy attorney-general Gilbert Kennedy to discuss a new disciplinary code for provincial jail workers.

John Fryer, BCGEU general secretary, said the initial talks were "exhaustive and very constructive" and added that the union hoped following further discussions, scheduled to begin at 9.30 a.m. Jan. 22, it was hoped some changes in the new code would be made.

Fryer, who early described the new in part as "repressive, militaristic and undemocratic," said following Thursday's meeting that only the first half was covered, without touching upon grievance procedures.

One section, which the union opposes, forbidding jail employees from "in any way manifesting political partisanship" was discussed, but another giving a warden power to impose a form of house arrest against an employee under suspension will be dealt with next week.

The union spokesman said jail workers, who have voted overwhelmingly to support the union's campaign against the new disciplinary code, don't object so much to rigid rules of conduct provided adequate grievance procedures are established.

The code currently restricts employee appeals against disciplinary action to the attorney-general's department while all other government employees have the right of final appeal to the Civil Service Commission.

Take Off Fat With Home Recipe Plan

It's simple how quickly one may lose pounds of unsightly fat right in your own home. Make this home recipe yourself. It's easy, no trouble at all and costs little. Just go to your drugstore and ask for Naran. Pour this into a pint bottle and add enough grapefruit juice to fill the bottle. Take two tablespoonsful twice a day as needed and follow the Naran Reducing Plan.

If your first purchase does not show you a simple easy way to lose bulky fat and help regain slender more graceful curves; if reducible pounds and inches of excess fat don't disappear from neck, chin, arms, abdomen, hips, calves and ankles just return the empty bottle for your money back. Follow this easy way endorsed by many who have tried this plan and help bring back alluring curves and graceful slenderness. Note how quickly bloat disappears—how much better you feel. More alive, youthful appearing and active.

Victoria Committee

Cautious Approval For Arts Centre

Victoria Mayor Courtney Haddock's plan for a $7.5 million performing arts centre received cautious support Thursday from the city's Group A committee.

Aldermen recommended to council the mayor's proposal be approved in principle, a feasibility study be prepared by city staff, and an application be made to the provincial government for a $2.5 million low-interest loan under the federal government's employment incentive program.

Committee also recommended to council that grants totalling $5 million be sought from the provincial and federal governments.

Aldermen expressed some doubts as to the program's eligibility for the special development loans program, but the mayor said "we can sit around all day and find all kinds of reasons why this project should fail."

Haddock's enthusiasm was somewhat dampened by a letter from B.C. Deputy Municipal Affairs Minister J. D. Baird, which stated that applications should only involve projects for which engineering and architectural plans have been completed, or are well advanced.

The mayor said, however, such rules could well be applied in a flexible manner.

"There's no reason to be so stringent," he said. "It's certainly worth a try."

Ald Robert Baird said he would rather see the city go ahead with its Wharf Street urban renewal plans. An arts centre was "a beautiful thing if one can afford it."

The mayor assured the committee that one project would not exclude the other.

"We also hope to get funds for the urban renewal plans," he said.

Ald. Peter Pollen questioned Haddock on the proposed site.

He wanted to know if the Crystal Garden property was big enough to accommodate the proposed centre.

Haddock said additional property acquisition would be necessary. City Manager Dennis Young said a total of 4.1 acres could be assembled.

The mayor also said he has had "indications from the premier that the province would be willing to participate in financing the arts centre, if the federal government is also willing."

'Personified Bureaucracy'

Citizen Storms In, Gets His Answer

The sombre and business-like atmosphere of Victoria city council's finance committee meeting was briefly interrupted Thursday when a man stormed into the committee room accusing the aldermen of indulging in "personified bureaucracy."

The man was William Scott of 1066 Newport, unsuccessful Victoria aldermanic candidate in several civic elections.

"Mr. Mayor, I've come here as a friend and Ald. Frampton has been outrageously rude to me," Scott shouted.

★ ★ ★

"I want to ask two questions which can be answered in two minutes, but I'm advised by Mr. Frampton that the committee will not listen to me," he said.

Frampton, who had entered the room moments earlier, visibly agitated, said Scott would have to wait until the item with which he was concerned was placed before the committee.

Exactly two hours later, Scott was called into the committee room.

"Does this committee support the idea of a cultural centre for the city of Victoria?" he asked.

The answer was yes.

★ ★ ★

"Will you give this project the centennial blessing, and try to build it as the city's centennial project?" Scott asked.

"Yes, that's the idea," Frampton replied.

"Thank you, gentlemen," Scott said and left.

CP Air Eyes Peking Route

HONG KONG (AP) — Canadian Pacific Airlines has asked the Canadian government to negotiate a Chinese bilateral air agreement, an airlines spokesman said Thursday. CP Air would like to have regular flights to Peking with stops in Shang-

COLT
COMING SOON

Smirnoff
It leaves you breathless

This advertisement is not published or displayed by the Liquor Control Board or by the Government of British Columbia

MEN'S
FOOTWEAR
"There is more for you Downtown!" SEMI-ANNUAL "There is more for you Downtown!"
Stock-Reduction Sale
We Guarantee Genuine Savings on Top Quality Men's Footwear
RITCHIE - HOWMARK - TETRAULT
GREB - SALAMANDER - GALE
REDUCED 30% to 50% OFF REGULAR PRICES!
Men's Shoes for Dress or Casual, or any other purpose. Ties and Slip-Ons and All the Popular Boot Styles.
• WINTER BOOTS and "Mukluks" ¼ OFF REGULAR PRICES
• EXTRA SPECIAL! Large selection of Assorted Styles, All sizes in the Group. Values to $19.95, CLEARING AT $5
OLD COUNTRY SHOES
CHARGEX
"We Serve You Right"
635 Johnson St.
383-7012

Super-Valu
SPECIALS
Prices Effective
Thurs., Fri., Sat., Jan. 14, 15, 16
STORE LOCATIONS:
1515 PANDORA
5124 CORDOVA BAY RD.

GOV'T. INSPECTED GRAIN FED
FRESH PORK Picnic lb. 39c
HERE'S PROOF! SUPER-VALU PRICES ARE LOW!
STUFFED OR BONELESS
PORK BUTT Roast lb. 59c
HERE'S PROOF! SUPER-VALU PRICES ARE LOW!
OKANAGAN FANCY
SPARTON APPLES OR CALIFORNIA NAVEL ORANGES MIX OR MATCH 7 lbs. for $1
HERE'S PROOF! SUPER-VALU PRICES ARE LOW!
SUPER VALU
INSTANT COFFEE 12-oz. 1.25
HERE'S PROOF! SUPER-VALU PRICES ARE LOW!
SUN-RYPE
APPLE JUICE 48-oz. tin 39c
HERE'S PROOF! SUPER-VALU PRICES ARE LOW!
HAPPY VALE
PEAS OR LYNN VALLEY CREAM CORN 5 14-oz. Tins 95c
HERE'S PROOF! SUPER-VALU PRICES ARE LOW!
BERRYLAND FROZEN
Straw-Berries 15-oz. 39c
HERE'S PROOF! SUPER-VALU PRICES ARE LOW!
SUPER-VALU
PEANUT BUTTER 48-oz. tin 1.17
HERE'S PROOF! SUPER-VALU PRICES ARE LOW!
NABOB
Jelly Powders 6 3-oz. Pkts. 49c
HERE'S PROOF! SUPER-VALU PRICES ARE LOW!
ROMPER
DOG FOOD 10 15-oz. Tins $1

Senior Citizens

Fire Kills Nine Despite Drills

LOUISVILLE, Ky. (UPI) — Despite numerous fire drills, nine elderly persons were killed and 44 others injured Thursday when overcome by heavy black smoke from a fire in a home for the aged.

The smoke, most gushing from a decorative wood ceiling of a ground-floor chapel, poured through air ducts and hallways of the modern building and suffocated two men and seven women unable to escape. The victims were aged 77 to 92.

Four firemen and 44 of the 94 residents of the home were treated for smoke inhalation at local hospitals. Thirty of those overcome were admitted and one remained in critical condition.

The fire broke out at 2:30 a.m. in the four-storey, suburban Westminster Terrace Presbyterian home for senior citizens. The alarm produced no evident panic as the residents had drilled regularly in fire evacuation, and there was a false alarm at the building only last Sunday.

The flames spread quickly through the ground floor chapel and dining hall and spewed smoke throughout the building. "When we got there, there were people all over the balconies," said Fire Chief Garland Miller.

Human Apes A Monkey

DETROIT (UPI) — Detroit Zoo director Robert Wilson says that during a trip West he saw a painting by a monkey which sold for $1,000.

So he decided to put four of his chimpanzees to work. They have already turned out 10 oil paintings, to be auctioned off this month.

Check Urged On Corvairs

WASHINGTON (UPI) — The U.S. government warned 900,000 owners of 1961-69 Corvair cars Thursday to check for possible gas fumes leaking into the passenger compartment.

The transportation department's national highway traffic safety administration issued a consumer protection bulletin on the rear engine car to alert owners to the

Cosmos 391 in Orbit

MOSCOW (UPI) — The Soviets fired Cosmos 391, an unmanned Sputnik, into Earth orbit Thursday, the Tass news agency said.

"he's the talk of the town"

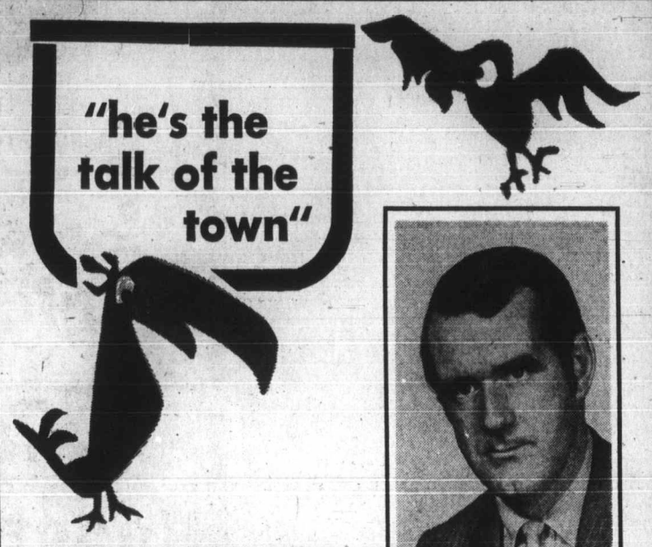

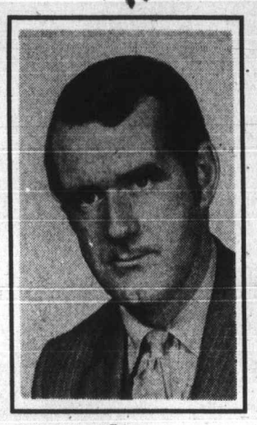

Dave Abbott has the longest party line in Victoria and you're on it "CONFERENCE"

CJVI 900 RADIO 8:40 - 11:30 a.m. MON. - FRI.

WESCRAFT

• WINDOWS • ALUMINUM • DOORS

CLEARANCE SALE

JAN. 15 to JAN. 30

CLOSED FEB. 1st FOR STOCKTAKING

80 PATIO DOORS 80

Famous "Tempest" Quality Doors

By Wescraft

Assorted Colors and Sizes

"THERMOGLAS" SEALED UNITS Odd Sizes SAVE 60%

5'0"x6'8" From $65.00

6'0"x6'8" From $69.50

8'0"x6'8" From $89.50

WINDOWS — REGULAR WESCRAFT QUALITY

Olive Green Baked Enamel

40—5'0"x4'0" Slider. Reg. $40.00 ..... SALE PRICE $22.80

3—6'0"x5'0" Slider. Reg. $62.00 ..... SALE PRICE $36.00

2—8'0"x2'0" Slider. Reg. $38.50. ..... SALE PRICE $21.90

4—8'0"x3'0" Slider. Reg. $46.50 ..... SALE PRICE $26.70

9—8'0"x4'0" Slider. Reg. $60.00 ..... SALE PRICE $34.80

OVER 100 WINDOWS, Assorted Colors AT SIMILAR SAVINGS OVER 100

Complete Your Order From Our Bridge Street Stock Now at GREATLY REDUCED PRICES DURING THIS GREAT SALE EVENT.

WESCRAFT MFG. LTD.

(Division of Moore Whittington Lumber Ltd.)

Victoria B.C. 2614 BRIDGE ST. (OFF BAY) 385-1478

MW MOORE WHITTINGTON LUMBER LTD.

JANUARY CLEARANCE SALE

DOMCO FLOOR TILE

12 x 12
.080 Gauge
Two patterns only.
SQ. FT. 19c

CERAMIC TILE

1x1
Crystal—Brushed Gold
Crystal—Sponge Gold
SPECIAL, SQ. FT. 59c

ROMANONYX — 1x1
Pink—Beige
Light Avocado
Light Yellow
Mauve
Reg. 1.09. SPECIAL, SQ. FT. 75c

INDOOR OUTDOOR CARPET

High Density Foamback
12-0 wide.
• Brass • Amber
• Chartreuse • Marine
SAVE, Sq. Yd. 1.48.
SPECIAL, SQ. YD. 4.47

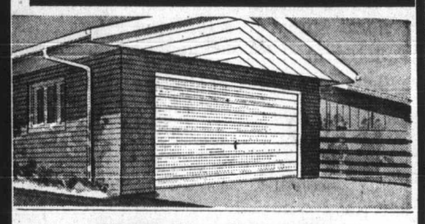

STEEL-CRAFT GARAGE DOORS

1 Only 8-0x6-8. One Piece
Slightly damaged 67.95

SPECIAL TAG KNOB
White and Gold
EACH 29c

Woodfoam Weatherstrip
Per Set 99c

STANLEY CLOSET ROD
Ajustable
6-0 to 10-0
Reg. 6.08
4.60

CLEAN OUT SPECIAL ON NAME BRAND KNOBS AND PULLS
Each 19c

REMODEL NOW WITH CITATION PREFINISHED KITCHEN CABINETS

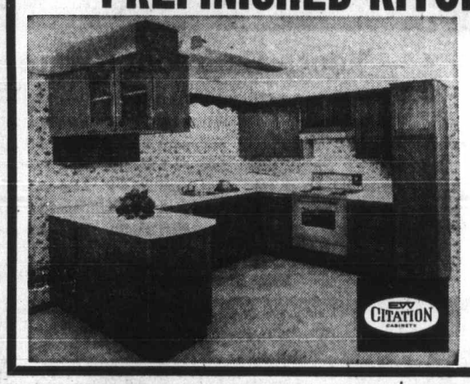

Bring in a sketch or the measurements of your kitchen and let us give you a free estimate.

THREE STYLES:
Bolero, Traditional, Continental

FOUR COLORS:
Elmwood, Spicewood, Honeywood, Antique Elm.

PRE-FINISHED BROOM CLOSETS

2 ONLY — 18" wide, 12" deep, 7'-0" high, Honeywood.
1 ONLY — 18" wide, 12" deep, 7'-0" high. Spice wood. Reg. 77.80. SPECIAL 45.95
1 ONLY — 18" wide, 24" deep, 7'-0" high, Spicewood. Reg. 86.05. SPECIAL 51.95

The Spanish Look!

PRE-FINISHED PANELLING
MISSION OAK
ELDORADO OAK
FOR HARD-WEARING WALLS AT A REASONABLE PRICE!
4x8 V-Groove
Each 4.95

PRE-FINISHED EMBOSSED PANELS

4MM 4x8 V-Groove. • WILLOW • EUCALYPTUS • CYPRESS • ARBUTUS EACH 4.99

BATHTUB SAFETY TREAD

Abrasive strips with self-adhesive sticks to the tub . . . prevents slipping. Reg. 2.49. SPECIAL ..... 99¢

VINYL SHIELD WALL PANELS

4MM 4x8 V-Groove.
• MIRAMAR HICKORY
• MONICA HICKORY
• CARMEL HICKORY
• PECAN WOOD • HICKORY

NEO PANEL WALNUT
Vinyl on Plywood
4x8 V-Groove

SIMWOOD WALNUT
4x8 V-Groove

SPECIAL 5.95

DISAPPEARING TOWEL BARS
3-BAR—Reg. 6.30. SPECIAL 5.67
2-BAR—Reg. 5.50. SPECIAL 4.95

16-OZ. STANLEY HAMMER SPECIAL 1.79

PICK UP YOUR FREE MAP AND ENTRY BLANK

CENTENNIAL '71 CONTEST

THOUSANDS OF DOLLARS IN PRIZES EVERY WEEK

Ask About FREE ESTIMATES on Framing Lumber for House Jobs.

All Subject to Prior Sale, Prices Good to Jan. 30

MW MOORE WHITTINGTON LUMBER LTD.

Victoria's Leading Lumber Dealer
Off Bay—Just West of Government St.

CHARGEX FOR YOUR CONVENIENCE

Monday — Friday
7:30 a.m. - 5 p.m.
Sat., 8 a.m. - 1 p.m.

2614 BRIDGE STREET PHONE 386-1331

EATON'S
Homefurnishings
SALE

Colour Your Floors Distinctive Khanaga Indian Rugs

8'x10' Sale, each Item No. 272-74.
9'x12' Sale, each Item No. 272-75. 319.00
10'x14' Sale, each Item No. 272-76. 459.00

259.00

Woven of 2-ply mill yarns with colourful floral spray in alternate corners of rug. Mothproof, colourfast. Available in 2 and 4-corner sprays and in matching sets. Ivory, green, beige, off-white, goldtone or blue. Exclusive to Eaton's.

Floor Coverings, Main Floor, Home Furnishings Building

THERE'S MORE FOR YOU DOWNTOWN

Shop Friday 9:30 a.m. to 9:30 p.m.

Modern Style 3 Seater Settee and Chair

Sale, 2-piece set **149.50**
Item No. 270-77.

Slim, contoured, open arm style, reversible foam filled cushions. Loose back and seat cushion. Hardwood walnut frame over cover in olive or goldtone.

Furniture, Second Floor, Home Furnishings Building

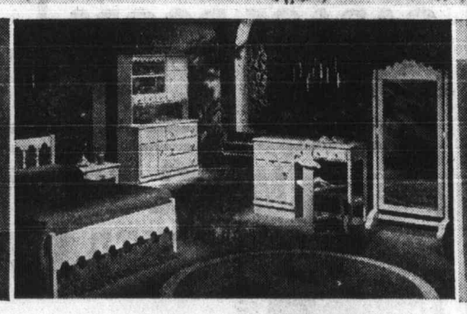

Youth Bedroom Group

50" Double Dresser	Sale, each **109.00**	Item No. 270-78
47" Book Shelf	Sale, each **76.99**	Item No. 270-79
30¾"x63¾" Mirror	Sale, each **59.00**	Item No. 270-80
1-Drawer Night Table	Sale, each **29.00**	Item No. 270-81
Panel Bed, 3/3 or 4/6	Sale, each **39.99**	Item No. 270-82
Student's Desk, 46"x16½"	Sale, each **84.00**	Item No. 270-83
Side Chair	Sale, each **19.00**	Item No. 270-84

Furniture, Second Floor, Home Furnishings Building

Save — 20" Viking Deluxe Portable Television

Sale, each **187.00**
Item No. 260-85

New Imperial chassis that combines hand wiring and printed circuits for the most reliable performance available. Rapid-on picture, monopole antenna, walnut vinyl metal cabinet with deluxe strap handle.

Home Entertainment Centre, Main Floor, Home Furnishings Building

In-the-Home-Service

Major household purchases call for careful personal shopping, even when transportation is a problem. Here at Eaton's we'll provide you with the personal advice you need before you buy.

Dial 382-7141

ask for the department concerned and, we'll send one of our courteous, knowledgeable salesmen right to your home. You can be sure he'll have all the facts and figures you'll need to make a wise choice.

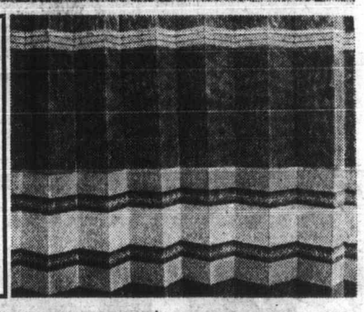

Perma-Press, Drip Dry White Terylene Curtains

2, 4 or 6 yds. x 45"	Sale, each **7.15** to **16.85**	Item No. 267-86
2, 4 or 6 yds. x 54"	Sale, each **7.95** to **22.00**	Item No. 267-87
2, 4 or 6 yds. x 63"	Sale, each **9.20** to **25.20**	Item No. 267-88
2, 4 or 6 yds x 81"	Sale, each **11.80** to **31.95**	Item No. 267-89

Pleated. 2 yds. covers 30"-43"; 4 yds. 60"-80"; 6 yds. 90"-120". Complete with hooks.

Draperies, Second Floor, Home Furnishings Building

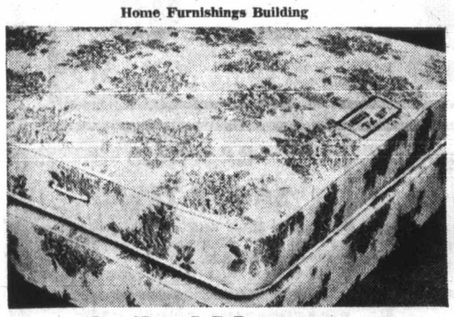

Quilted Mattress "Kingrest", by Simmons

Regular length Mattress or Box Spring. Sale, each **59.00**
Item No. 270-90
Queen size unit Sale, each **154.99**
Item No. 270-91
King size unit Sale, each **239.00**
Item No. 270-92

Features 405 adjusto-rest coil construction. Pre-built border, sisal insulation.

Furniture, Second Floor, Home Furnishings Building

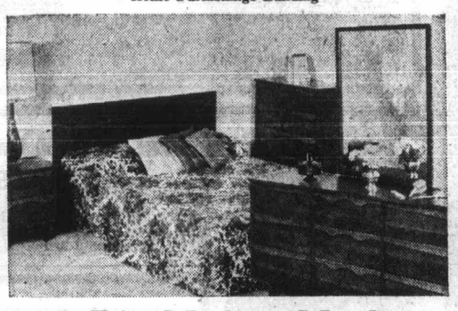

3-Pce. Modern Maple Suite by Knetchel

Sale, each **419.00**
Item No. 270-93
Matching Night Table Sale, each **46.99**
Item No. 270-94

Kaydura finish in distressed sandlewood. Suite includes 60" nine-drawer triple dresser, tilting mirror, four-drawer chest, 5'0/4'6 panel headboard.

Furniture, Second Floor, Home Furnishings Building

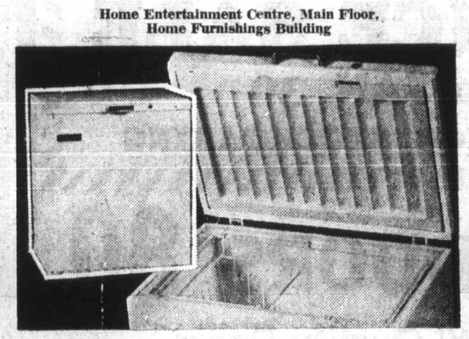

Viking Apartment Size 7-cu. ft. Chest Freezer

Sale, each **159.95**
Item No. 256-95

Save on food bills with chest freezer that holds up to 245 lbs. of frozen food. Thinwall foam insulation. Lid lock with two keys. Model No. H717X.

Major Appliances, Main Floor, Home Furnishings Building

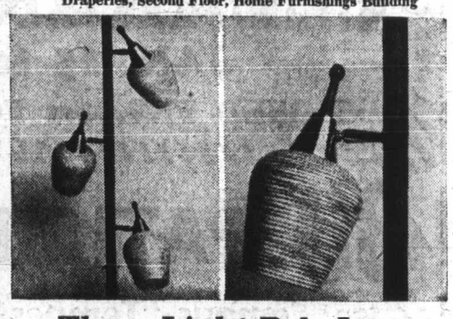

Three Light Pole Lamp with Imported Glass Shade

Sale, each **31.95**
Item No. 377-96

Ever popular pole lamp, this one with 3-way switch. White and crystal glass shades with walnut finished finials on walnut vinyl pole, brass finished ends.

Lighting Fixtures, Main Floor, Home Furnishings Building

Knechtel Spanish Style Dining Room Suite

Sale, 6-pce. suite **569.00**
Item No. 270-97

Matching Hutch. Sale, each **169.00**
Sliced oak veneers with select hardwood. 50" buffet; extension table 38"x 52"x64", one leaf; 4 foam pad seat upholstered chairs.

Furniutre, Second Floor, Home Furnishings Building

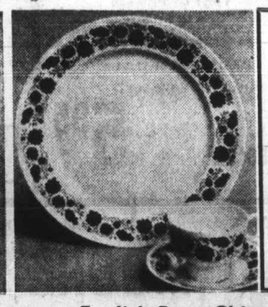

English Bone China Set Contemporary Patterns

Sale, set **19.99**
Item No. 252-99

20-piece sets for four in colourful silk screened contemporary patterns from Ridgeway. Choose from Carissima, Amanda or Minaret.

China, Main Floor, Home Furnishings Building

Home-bound?

Eaton's is at your fingertips—

BUYLINE 388-4373

does your shopping for you. Order advertised items by Number, it's fast and convenient.

Mac Tac Self Adhesive To Brighten Shelves, Walls

Sale, yd. **49c**
Item No. 274-100

Easy to apply: just cut to size, peel and smooth on. Use for shelves, walls, in cupboards. Wide selection of patterns, woodgrains to brighten any clean, dry surface. 18" wide.

Paints, Lower Main Floor

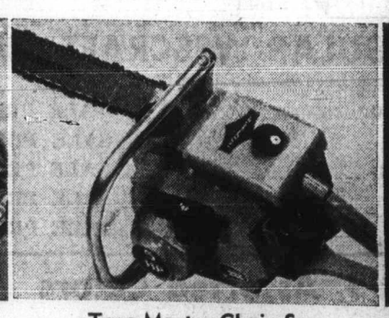

Teco Master Chain Saw 5 h.p., 2 Cycle Engine

Sale, each **159.95**
Item No. 253-98

Features 19" roller nose bar. Direct drive with centrifugal clutch, 1.2 pint gas tank. 9000 r.p.m. free engine speed. All controls are conveniently located around handle. Orange-red colour. Model No. 8901.

Hardware, Lower Main Floor

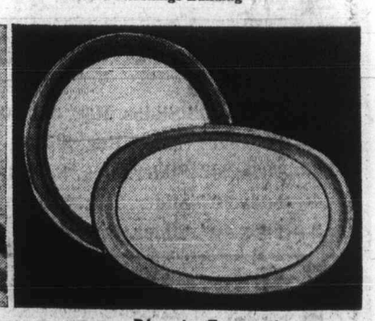

Plastic Framed Oval and Round Mirrors

Oval, 17"x25". Sale, each **14.99**
Item No. 276-101
Round, 17"x17". Sale, each **15.99**
Item No. 276-102

Plate glass with smooth finish, durable moulded plastic frame in orange, green or yellow. Masonite back, 2 wall hangers.

Mirrors, Second Floor, Home Furnishings Bldg.

Enter Eaton's "SUNBREAK '71 CONTEST"—Win a 2-week vacation for two in Palm Springs. Ask for entry form at any cashier's desk and deposit in barrel on Floor of Fashion.

Downtown Sings Blues

Corner Stores Happy

By PAT MURPHY

"The "deadly" combination this week of snow and bus strike hit Victoria downtown merchants right where they live — in the pocketbook — but the region's neighborhood corner store operators think it's great.

Gordon Girton, proprietor of Marigold Market is typical. He says that sales are away up and particularly phone-in orders for delivery.

★ ★ ★

"It's natural, I suppose," Girton said Thursday. "People can't or won't go downtown to shop so they naturally go to the nearest store. We have seen a lot of new faces here in the past few days."

This was confirmed by Sam Pang, of Cadboro Bay Food Market, who said that deliveries were away up as well as over-the-counter sales.

Neighborhood stores on the Gorge and elsewhere in the city agreed that business had increased since Sunday.

★ ★ ★

"I just hope we can keep some of these new customers who have come to us during an emergency," one grocer said.

Things were not so bright downtown.

President of the Downtown Merchants' Association Ken King said that the combination of snow and strike was "deadly."

Business had fallen off badly, he said, and most merchants were just waiting it out and hoping that the rain which is supposed to fall today will clear away the slush and snow.

★ ★ ★

He was reluctant to make an estimate of the decrease in trade in the city's core but thought that 50 per cent would not be an incorrect figure.

Manager of Eaton's, Reg Hind, said that Monday was "disastrous" and business was still away down but that it had revived somewhat Wednesday and Thursday.

★ ★ ★

"It seems that people are running out of supplies and they are being forced to replenish their stocks but, mind you, retail trade is still away off," he said.

Secretary-manager of the Victoria Chamber of Commerce Brian Small said that downtown business was "a pretty sad state of affairs."

He blamed it, partly, on the reluctance of wives to drive in the snow.

"The wives have just pulled in their horns," he said. "The roads aren't all that bad but it seems the wives won't drive on them, bad or not, while they are snow-covered. A lot of us find ourselves out shopping for groceries these days — something we have not done for years."

★ ★ ★

Woodward's manager H. F. Drew said he didn't think his store had been hit as hard as the downtown merchants.

"Perhaps it's because we're closer to the peoples' homes but whatever the reason, we have not fallen off more than 15 per cent."

The transit strike seemed to have no appreciable effect on Woodwards, Drew said, but when the snow hit there was a decrease in business.

★ ★ ★

Simpson-Sears, another shopping centre installation, was non-committal.

"All such statements have to come from our store in Burnaby," a spokesman said.

However, if the big boys are gloomy the little ones are elated.

"I hope we get about two feet of snow and it stays all winter," said Stan Watling, proprietor of Stan's Food Centre on Beacon in Sidney. "This is great weather and I'm enjoying every minute of it."

★ ★ ★

It should be noted that there was one downtown merchant who wasn't singing the blues.

Jack Lacterman, proprietor of Foster's Fur Store on Yates, said that business was holding up very well.

"Probably something to do with the weather," he said.

—William E. John

Esquimalt store alight and alive

Highrise Platform

Haddock's Hat 'In the Ring'

Victoria Mayor Courtney Haddock announced Thursday he will seek re-election in December.

"I have already advised my council; my hat is in the ring," Haddock said.

The announcement came during a speech to the Victoria Rotary Club at the Empress Hotel.

In his 35-minute address, the mayor gave an account of the city's progress during the past 12 months, predicted a mill rate increase for this year, and levelled criticism at the press for failing to give "positive guidance."

Instead of devoting more attention to the city's real problems, he said, the press had occupied itself with speculation over next December's mayoralty race.

"I hope the press will give positive guidance in the future rather than negative criticism of decisions that have already been made," the mayor said.

The mill rate increase, he predicted, was almost certain. Spiralling welfare costs, increased school costs and wage-hike demands ranging from 10 to 30 per cent, would make it impossible for the city to keep the mill rate down.

★ ★ ★

The only hope, Haddock said, lay in a possible increase of the provincial per-capita grants to municipalities.

He defended his support for highrise development in Victoria which was preferable to "ugly low-rise" at any time.

"We need private capital in Victoria if we want the city to progress. I would like to develop the city to the utmost density before another acre of greenbelt on the city's outskirts is gobbled up by yet another subdivision," the mayor said.

★ ★ ★

His proposal for a $7.5 million performing arts centre, he said, was being considered by the federal government; the proposed harbor commission was well on its way, and plans for the city's Wharf Street urban renewal project were also "still in the mill," he said.

The mayor said final touches to the Blanshard Court housing project last year had been one of 1971's achievements. The mill rate, he pointed out, had been lowered last year.

He promised an efficient council for 1971, stating that initial difficulties now had been overcome.

★ ★ ★

"We will make real progress this year; council will pull together and work as a team," Haddock said.

He summed up his own assessment this way:

"Last year was the first time in my life the press referred to me as a politician. I wasn't a politician then, and I'm not a politician now.

"I'm just a citizen who loves the city he lives in," he said.

Man or Woman . . .

Janitor's A Janitor

By DON COLLINS

Poet Gertrude Stein said a rose is a rose is a rose.

•

The Canadian Union of Public Employees in Victoria puts it a different way.

A janitor is a janitor is a janitor, says the union.

And, argues CUPE representative Alex Markides, it doesn't matter one bit if the janitor wears pants or a skirt. He (presumably the one in pants) is still a janitor. So is the other one.

★ ★ ★

Women's Liberation hasn't actually entered the picture, but the union says the difference in the sexes has become an important issue in a contract dispute that now presents the possibility of a strike threat against the Greater Victoria school board.

The 250 janitors and tradesmen employed by the board, unable to come to terms on a new contract, are to take a strike vote Saturday and Sunday. At the same time the school board has requested the services of a provincial government mediation officer.

★ ★ ★

While wages play a big part, Markides says the question of the male and female janitors is "one of the most important."

He says some 20 women have been classified as janitors until now and while they work fewer hours, have been paid the same as the men on an hourly basis.

"Now the board wants the women janitors to be put in a special classification called janitresses," he says. "The offer made under this classification would see them get $50 less per month by 1972 than the men."

He admits there are some things a woman janitor doesn't do that a man janitor does. One is the climbing of a ladder.

The school board says it offered the janitors who now earn $541 a month a pay hike of $35 a month retroactive to Jan. 1 and another of $36 a month next Jan. 1. The contract expired at the end of last year.

This would give the janitors $612 a month a year from now. The janitors sought $601.90 a month this year.

★ ★ ★

The board says its offers to tradesmen go as high as $101 a month on top of wages now ranging from $568 to $803 per month.

The $101 would go to the carpenters and would give them $829 a month next year, the board says. The carpenters want $818.30 this year.

While the board points out that the janitors are paid more than their counterparts in the Saanich and Sooke school districts, the union says the offer falls well below those for school janitors up-Island.

★ ★ ★

Markides says janitors at Nanaimo, Port Alberni, Ladysmith and Qualicum have been offered $652 a month by 1972, some $40 more than the Greater Victoria School Board is offering.

Also in dispute is the board's request that the contract be modified so janitors would work any five days in six (Monday to Saturday) to cope with a growing demand for community use of schools on weekends.

First in Memory of Police Vets

Crashes Down in City

By BRUCE LOWTHER

The first decrease in reportable traffic accidents in the memory of veteran policemen was reported Thursday by the Victoria police traffic division for 1970 — and the decrease was a stunning 24.2 per cent.

Traffic division head Insp. Richard Berry, who reported the decrease to 1,928 reportable accidents last year from 2,544 the year before, gave the credit to two things — a police force policy of selective and stepped-up enforcement plus the tougher drink-drive laws that went into effect in 1969.

★ ★ ★

And he credited the selective enforcement policy to use of the Victoria city hall computer by the force's records and data processing division, headed by Sgt. Douglas Grant.

Berry, who reported earlier the number of motor vehicles in Greater Victoria rose 12 per cent last year, explained this series of events:

City hall got its computer in 1968 and the next year was the first in which the police records section was able to feed into the machine a full year's data on the locations and causes of accidents in Victoria.

At the start of 1970, the computer provided Grant's section with exact details of where and how accidents were most likely to happen. Back that went to the traffic division and selective enforcement began.

★ ★ ★

It worked and, in addition to the drop in reportable accidents, the total of accidents of all kinds fell to 2,213 in 1970 from 2,983 the year before — a decrease of almost 26 per cent.

A reportable accident is one in which at least $200 damage is done.

Berry said use of the computer showed Bay and Douglas and Bay and Government were the worst intersections for accidents, and the most frequent causes were travelling against lights, failing to yield and following too closely.

★ ★ ★

Presence of police with radar equipment at trouble spots in 1970 seemed to cause drivers to slow down so that if accidents still occurred, they caused less serious injuries and damage.

Berry also said stepped-up enforcement helped, and matched figures about traffic charges and accidents to back up his claim.

★ ★ ★

The inspector said the change in the number of charges one year could be taken as affecting the number of accidents the next year.

He said the traffic charge total in 1967 rose 4 per cent from the year before and the accident total in 1968 went up 13 per cent. Using similar comparisons, the 1968 charge total rose 17 per cent and the 1969 accident figure 20 per cent.

★ ★ ★

The 1969 charge total jumped 35 per cent as enforcement was stepped up, and Berry said that helped cut the 1970 accident total by that 24.2 number.

In 1970, the total of 10,164 charges was up 10 per cent from the busy year before, which indicates this year may reduce accidents even more or at least hold the line.

★ ★ ★

Further evidence of the improvement on the driving scene last year came in the road-death total in Victoria, down to three from seven in 1969; the injury figure, down to 753 from 769, and the damage, down to $1,046,528 from $1,272,084.

All types of accidents occurred less frequently in 1970 except car-pedestrian mishaps, which stayed about the same, and car-bicycle smashes, which jumped to 65 from 20 — the only real increase in Berry's entire report.

★ ★ ★

Berry, who said his division had no increase in manpower last year, gave Ottawa's new drink-drive laws much credit for the good year.

"They contributed a lot, especially around Christmas," he said. "There's no question about it."

Road Report

Below is a report on Island highway conditions supplied by RCMP.

All detachments agree on one thing — if it's not absolutely necessary to travel, stay at home. Chains are recommended on all roads.

- Campbell River — seven inches of snow in the past 48 hours. Roads hazardous. Heavy winds.
- Port Alberni — heavy snow, road conditions treacherous.
- Gold River - Campbell River — gales, four inches of snow.
- Courtenay — local roads closed; highway open.
- Parksville — blizzard conditions, visibility nil.
- Nanaimo — snow and gale force winds.
- Tofino - Port Alberni — rain and snow, gale force winds.
- Sooke — heavy winds and snow.
- Duncan - Lake Cowichan — heavy snow, up to 10 inches.
- Malahat — extremely treacherous. Ploughs are out in all areas.

Wanted Man Arrested

A 23 year-old Saanich man for whom a bench warrant was issued Dec. 22 when he failed to appear in Victoria Provincial Court for a preliminary hearing, was arrested Thursday by Victoria police.

Sidney Geoffrey Fry, 23, of 739 Burke was scheduled to appear in court today. The preliminary hearing he was to have appeared at was on charges of living on the avails of prostitution and keeping a common bawdy house.

Joyce

Seen In Passing

Joyce Flatman with wet weather accessories (She is a salesclerk in a department store and lives at 2232 Cranmore Road, Oak Bay, with her parents **Mr. and Mrs. James Flatman**, and two brothers living at home, **David**, 23, and **Trevor**, 11. **Barrie**, 20, is an actor in Toronto. Joyce's hobbies are amateur theatricals and beadwork) . . . **Robert Wood** getting a 29 hand in a game of cribbage for the first time in his life . . . **Ron Duclos** buying a new muffler for his car . . . **Roy Huntley** shoveling snow . . . **Phil Bodger** driving down a treacherous hill in Ladysmith.

Welfare Maids Win Funding

A pioneer project to help augment the income of welfare mothers in Victoria has received a federal grant of $10,000 to get it off the ground, it was announced Thursday by the health and welfare department.

The grant to help with office and administrative costs for the first four months of operation is to be applied to one of several projects recently suggested to Ottawa by the Victoria Low Income Group.

★ ★ ★

Social worker Reg Clarkson, the only salaried member of the group's staff, said Thursday part of the grant, about $3,200, will be used to pay his salary as organizer of the project formerly called the Maid-a-Day service, but now known as the Housecleaning Rehabilitation Association.

The rest of the grant, calculated to take the project through its first four months of operation is to be used for transportation and babysitting arrangements for the welfare mothers who wish to take housecleaning jobs to augment their welfare allowances.

Clarkson said he hopes that another grant will be forthcoming at the end of the four months.

Clarkson said there are already 10 women regularly employed by the association which promises to take any housecleaning job either on a regular or occasional basis, and if necessary on short notice.

The women charge $1.50 an hour for their work, and keep the entire amount earned. Employers are also asked to make a $1 donation to a special fund to be used to rehabilitate mothers on welfare.

★ ★ ★

"The fund will operate like a credit union, so that women will be able to get low interest or even no-interest loans for special needs," said Clarkson.

Clarkson said transportation to and from jobs is arranged for the women. Babysitting is also arranged, either in day care centres, or by pairing off the women so that they alternate paid outside jobs with babysitting to both families.

Idea of the project, according to Clarkson, is to help get women out of the home routine, and to avoid the despair which grows amongst those on welfare.

He said the community would also gain by the provision of the service, and by contact with the welfare recipients.

★ ★ ★

Clarkson said that other projects in Ottawa awaiting federal approval and grants included:

- Establishment of a nursery in a shopping centre to be staffed by welfare mothers.
- Establishment of an activity centre which would have special carpentry facilities so that people could make or repair their own furniture, and which could ultimately manufacture furniture for sale.
- Setting up of a company to contract landscaping jobs on government land in a make-work program that could also organize a supply of casual workmen for other jobs.
- Purchase and repair by former alcoholics of a half-way house for alcoholics.

Firm Maps Park Claim Course

Citex Mines Ltd. will likely ask it either be allowed to continue developing its mining claims in the new East Sooke Park or it be paid compensation for the money it has already spent on the claims, a director of the company said Thursday.

H. R. Dunn said in an interview from Vancouver no firm decision on the action the company would take could be made until it had obtained legal advice, but he thought it unlikely the company would simply abandon its claims as the Captial Regional Board, which owns the park, had asked.

★ ★ ★

If the claims were abandoned, "all the time, money and energy spent in there during the past two years would go for naught," Dunn said.

The regional board Wednesday rejected an application from Citex it be allowed to continue its copper mining program in the park.

Two B.C. cabinet ministers said Thursday it amounts to asking for trouble to establish a park over existing mining claims.

★ ★ ★

Recreation Minister Kenneth Kiernan and Municipal Affairs Minister Dan Campbell, when asked to comment on the claims owned by Citex in the newly-established 1,700-acre park, both said they don't know whether the claims are valid or invalid.

But Kiernan said he wouldn't knowingly set up such a park.

Drip Dry
e Curtains
each 7.15 to 16.85
Item No. 267-86
each 7.95 to 22.00
Item No. 267-87
each 9.20 to 25.20
Item No. 267-88
ach 11.80 to 31.95
Item No. 267-89
4 yds. 60"-80"; 6 yds.
ks.
Furnishings Building

Pole Lamp
Glass Shade
31.95
Item No. 377-96
ne with 3-way switch.
s with walnut finished
brass finished ends.
ain Floor,
Building

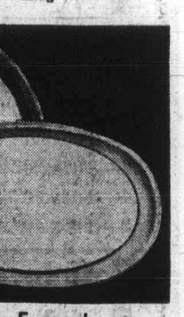

c Framed
Round Mirrors
14.99
Item No. 276-101
15.99
Item No. 276-102
both finish, durable mould-
orange, green or yellow.
all hangers.
r, Home Furnishings Bldg.
Floor of Fashion.

Metric System Proposed

Erratic Labels Target of Bill

OTTAWA (CP) — Consumer Affairs Minister Ron Basford Thursday described his department's proposed consumer packing and labelling bill as an attempt to bring order out of confusion and an aid in starting Canadians to "think metric."

The minister, appearing as a witness before the Commons health committee, said he thinks there is "a somewhat confusing packaging and labelling regime in Canada" now and the new legislation would give manufacturers a more uniform one.

In firing the opening salvo in the committee's discussion of the new bill, Basford said the proposed legislation is "not the product of some eager and ambitious minister" but an attempt to answer legitimate complaints.

The bill's aim, "to overcome the confusing array of labelling requirements which now exists," is a most important feature for industries affected," Basford said.

"It seems to me they should be out beating the drum for the bill," he said of the manufacturer, some of whom are slated to be heard at future committee meetings.

★ ★ ★

It was a "red herring" to suggest that the measure might put responsible manufacturers out of business, the minister said.

He admitted the bill might not make clear the intentions behind proposed powers for inspectors and that sections of the legislation are being reviewed "on an urgent basis." He would propose certain clarifying amendments when the committee started clause-by-clause study.

It was not the intention that powers given an inspector would allow him to close down a production line and work great economic hardship on a producer without any court decision being rendered.

★ ★ ★

Basford said the bill would prevent fraud and deception in packaging and labelling and provide the basis for bilingual labelling of consumer goods.

The government had accepted the idea of conversion to the metric system — a decimal system of weights and measures — although no conversion date had yet been set.

To begin accustoming Canadians to the new system, the bill proposes that packaged products bear a quantity declaration both in terms of Canadian standard and metric units of the weight, volume or length.

★ ★ ★

Committee member Grace MacInnis (NDP-Vancouver-Kingsway) said Canadian consumers basically approve of the bill's provisions. But to enable consumers to make proper price comparisons, labels should have to give price per unit.

Basford said if manufacturers were required to do this it would amount to instituting an illegal system of retail price maintenance.

Rooming In Style

TORONTO (CP) — Frederick Braida, a former roomer himself and aware of the poor accommodation many single people must put up with in this city, is taking steps to remedy the situation.

A native of Austria, Braida is developing a new form of housing — a high-rise building designed specifically for roomers in the city's downtown area.

With 120 units of single and double accommodation, the 12-storey building will make only a small dent in the demand for such accommodation.

★ ★ ★

Toronto has more than 150,000 single, unattached persons. Many of them are having trouble finding accommodation as scores of rooming houses are being torn down to make room for apartment buildings.

"Nobody is interested enough in these people to create new accommodation to substitute for what is being torn down," says Braida.

So he obtained an $850,000 Central Mortgage and Housing Corp. loan and purchased the land for his rooming development.

★ ★ ★

Units in the electrically-heated building will consist of a furnished three-piece suite, with bath, kitchenette and bed-sitting room. Most units will have balconies.

Because of CMHC involvement, rents will be controlled at $16.50 a week or $24.50 for double accommodation suites. Applicants' wages will have to be $60 a week or less to qualify.

CLUBS

Off

PAST MISTRESS CLUB

The meeting of the Past Mistress Club of the Ladies Orange Benevolent Association scheduled for Tuesday has been cancelled.

WORLD FEDERATION

The meeting of the Victoria branch of the British-Israel World Federation scheduled for Sunday has been cancelled.

ST. DAVID'S GUILD

The annual meeting and election of officers of the Women's Guild of St. David's-Church-by-the-Sea which was postponed Wednesday, will be held at 2 p.m., Tuesday at St. David's Church.

On

PIONEER CLUB

The Pioneer Club of the North American Benefit Association, Review No. 1, will meet at the home of Mrs. Jean Bowden, 919 Vancouver Street, at 2:30 p.m. today.

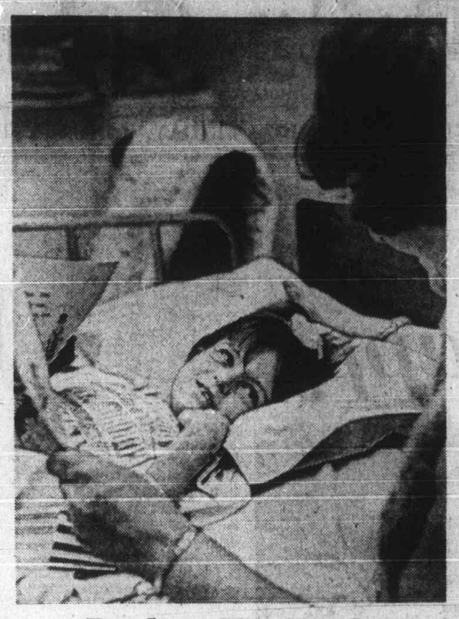

Back to Her Books

Six-year-old Karen Prestwich of North Fork, Idaho, resumed her first grade schoolwork from hospital bed this week after winning struggle for life that began last Nov. 6 when hunter mistook her for deer and shot her through abdomen. She has received more than $10,000 in donations to help pay medical costs.—(AP)

Men Welcome At Lib Session

A Women's Liberation group will be set up in Victoria at a meeting at 7:30 p.m. tonight in the Student's Union Building at the University of Victoria.

"We're pretty open-minded — we won't even exclude men from the group," said one of the organizers, Rion Basile.

"We realize some are sympathetic and can lend some moral support."

She said she feels there is a need in the city to set up a central organization where women can call for information and help.

"I'm not just talking about abortion, although that's pretty important. I'm talking about the many problems that women meet in life.

"Sometimes even a rap (talk) session can help," she said.

She said one of the first moves of the fledgling organization will be to arrange a symposium to discuss some of the problems faced by women.

Winnipeg Women Return to Canada

TORONTO (CP) — Three Winnipeg women who unsuccessfully sought political asylum in the United States because of what they considered Communist persecution in Manitoba, re-entered Canada Thursday at Toronto International Airport.

Viktorja Abolins, 50, said in an interview that she and her two daughters "have no plans" for the future and no place as yet to stay.

She said they were to be met at the airport by a Toronto group which she would not identify.

She refused comment other than to say she and her daughters Lucija, 27, and Aino, 20, experienced no difficulty in clearing Canadian immigration.

After being denied political asylum by the U.S. which they entered Dec. 12 they were ordered to leave the country by noon Thursday.

Slate Picked By Auxiliary

The Ladies' Auxiliary, Victoria Unit No. 12 of the Army, Navy and Air Force Veterans in Canada, elected the following officers for the year 1971 at a recent meeting: president, Mrs. F. Hood; past president, Mrs. J. Ross; first vice-president, Mrs. P. Schofield; second vice-president, Mrs. L. Williams; secretary, Mrs. M. Lowery; treasurer, Mrs. B. Frater; executive officers, Mrs. L. McKay, Mrs. I. McBratney, Mrs. M. Hebden, Mrs. A. Armit; standard bearer, Mrs. Joan Cragg.

ATTENTION LADIES!
150 Half Size DRESSES
12½ to 20½
Reg. to $75
½ Price
ALL SALES FINAL
Charge Accounts Invited
Mary Constance
784 FORT STREET
383-4932
"In Victoria it's Mary Constance"

A Lovelier You

Refurbish Those Boots

By MARY SUE MILLER

Do take those weather-beaten boots out of circulation until you find time to refurbish them. Boots may be handsome but they become poor things when rain, mud, snow or rock salt get to them. Like right about now!

Made of vinyl or other man-made materials, boots can easily be wiped clean with a sudsy sponge and rinsed with clear water. Thereafter a soft cloth takes care of drying and polishing in one operation.

Today's leather boots have special finishes to keep them supple and cleanable. They too respond to sudsy sponge-ings, if followed by a rinse with a barely damp cloth. Be sure to let leathers dry thoroughly before wearing.

If scuffed or dull, colorless liquid polish or paste wax brings up luster.

The insides of boots also need renovating. Always when wet seeps in. And that is bound to happen, unless the construction is truly waterproof via sealed seams.

To take care of a little or a lot of interior damp, blot insides with paper towels. Then insert the hose of a hair dryer and blow the lining dry. That way boots are ready for wear in short order.

All interiors need ventilation. When not in use boots should be left near an open window fairly often, not always stowed in an airless bag. Linings will feel fresher. Be fresher.

BIRKS
BIRKS ANNUAL
HALF PRICE SALE
ENDS SATURDAY
DOWNTOWN STORE ONLY
BIRKS JEWELLERS
OPEN FRIDAY NIGHT UNTIL 9

SINGER* FABRIC SALE
EXCLUSIVE FASHIONED FABRICS AT SPECIAL JANUARY PRICES
Splash winter '71 with the color of Singer's miracle fibre fabrics, now at January sale prices. Washable, carefree and always good-looking, Singer fabrics put YOU in the fashion picture, perfectly.
SPECIAL PURCHASE CRIMPKNIT POLYESTER DOUBLEKNIT
60" wide, 12 oz.
Made in England, 100 Polyester
Fancy Stitch Patterns. Choose from White, Navy, Pink, Turquoise, Lilac, Yellow, Lime.
SPECIAL 4.99 per yd.
FORTREL* POLYESTER WOVEN FANCIES
45" wide.
New Jacquard and ripple weave fabric for vibrant versatility.
*Reg. Can. T.M.
FORMERLY 4.49 NOW 3.99 per yd.
BALFOUR FLANNEL
45" wide.
Our own flannel in Plaids and Plains.
FORMERLY 2.49 NOW 1.99 per yd.
SINGER SUPER-BROADCLOTH PRINTS
36" wide.
Superfine construction, combed cotton in neat, new designs.
1.19 per yd.
CRIMPLENE* CROCHET KNIT OR CREPE STITCH
60" wide.
New spring fashion colors knit to Singer specifications in England.
*Registered I.C.I. Polyester Fibre
SPECIAL 5.99 per yd.
SINGER ADORABLE POLYESTER CREPE
45" wide.
Soft, lovely finish fully-crimped Polyester Crepe in vibrant new shades.
FORMERLY 3.98 NOW 3.49 per yd.
"BON BOND" ACRYLICS
54" wide.
Exclusive Singer patterns and finish in washable, spill-resistant, kiss-bonded fabric.
SPECIAL 4.99 per yd.
SINGER AT Hillside SHOPPING CENTRE 388-6291

JANUARY CLEARANCE
During the past year, we purchased the entire stock of the bankrupt Fireplace Arts Ltd. in North Vancouver. As a result, we have a large stock of decorative accessories, at greatly reduced prices. Here are some examples of the savings. Other items not advertised show similar reductions. These are distinctive, unusual pieces which must be seen to be appreciated.

	Regular	Sale price
Carved wooden candle holder, 42" high	49.95	29.95
Carved wood picture, dock scene, 12 x 72"	89.50	49.95
Carved Spanish Conquistador, 16 x 38"	50.00	29.95
Ornamental brass and steel candle holder, 36"	69.95	39.95
Large table lamp, avocado base, 40" high	79.95	39.95
Fireset on carved spanish stand, 36" high	84.00	49.95
Satin Bronze toolset with tongs	89.95	49.95
Unusual candle holders and candles		HALF PRICE

Also, a stock of display models of fireplace canopies, hoods and faceplates, slightly scratched or marked, substantially reduced to clear, with or without firescreen mesh. Several items for the do-it-yourself man.
THERE'S MORE FOR YOU DOWNTOWN
VICTORIA Fireplace SHOP LTD.
Shop 9-5:30 Fri. 'til 9
1319 Broad St. Phone 388-4880

LORD'S SHOES
FINAL CLEARANCE
RED CARPETS Reg. to $22.00 SALE $14.99
AIR-STEP Reg. to $20.00 SALE $12.99 and $15.99
MURRAY-SELBY
Reg. to $23.00 SALE $15.99
Reg. to $27.00 SALE $17.99
Reg. to $28.00 SALE $18.49
PEDWINS FOR MEN
Reg. to $17.00 SALE $13.99
Reg. to $20.00 SALE $15.99
ANGUS WESTLEYS Reg. to $28.00 SALE $21.99
RISQUE Reg. to $20.00 SALE $12.99 and $15.99
DACKS FOR MEN Reg. to $35.00 SALE $26.00
BUSTER BROWN CHILDREN'S SHOES
20% OFF ALL STYLES!
Infant's size 7 to Child's size 4
SALE MUST END JANUARY 23
Hillside SHOPPING CENTRE
PHONE 385-9828

'Sleep Well Beneath Those Poppies Red'

Nice Things Happen at 80

By JOHN KASTNER

TORONTO (CP) — Few English teachers place Edna Jaques on their list of great Canadian poets. And her name is no longer instantly recognizable.

But millions who have her verses tacked on the kitchen wall or tucked away in the family Bible will accord her greatness.

She is called the "scrapbook poet of the West" because so much of her work is enshrined in family collections of memorabilia.

★ ★ ★

On Sunday Miss Jaques will be 80, and nice things are still happening to her.

Wednesday night, the telephone rang constantly in the Willowdale home she shares with her son-in-law and daughter, Murray and Joyce Sugar.

Fans who read in a Toronto newspaper earlier in the day that her daughter is holding a birthday party Sunday just wanted to call and congratulate her.

★ ★ ★

"Would you like to know something nice?" she asked.

"A man called half an hour ago who wrote me a fan letter during the war. He said he was a sailor. I wrote back to him and sent him my book Roses in December. Now it's been across the ocean 21 times.

"Twenty-one trips across the Atlantic and once around the world."

★ ★ ★

The book is one of 11 she has published since her poems first reached print in the Moose Jaw Times when she was 13.

The newspaper item said they have brought her about $80,000 during the years but she said: "Oh no, it's not nearly that much. "They've sold nearly a quarter of a million and I get only 10 per cent, so . . ."

—William E. John

Jaques visits Victoria in 1967

Her favorite among her poems? "Oh that's hard, there's 3,000 you know."

Then she selects the one most people know, a reply to In Flanders Fields, which begins:

"We have kept faith, ye Flanders dead,
Sleep well beneath those poppies red
The torch your dying hands did throw
We held it high before the foe
And answered bitter blow for blow
In Flanders fields."

Still excited about it more than 52 years after the entire poem came to her while she was sewing, she confides: "I wrote it on the bottom of a spool box."

The poem was read at the unveiling in Washington of the Tomb of the Unknown Soldier. A service club printed it on a card with the Belgian National Anthem and raised $1 million by selling the cards.

Most of her work reflects her early life on the Prairies:

"If you are prairie-bred . . . there seems to be
A sort of fellowship that speaks to me."

She was born in Collingwood, Ont., the daughter of a lakeboat captain who caught the pioneering spirit when she was 11 and moved the family to the prairie flatlands, 35 miles south of Moose Jaw.

★ ★ ★

The settlement became known as Briercrest, after the name of the Jaques farm.

Miss Jaques married a neighbor, William Ernest Jamieson, and moved to a homestead near Prince Albert, Sask. She did not like the log-cabin life there and left after four years, with her daughter. Her husband died some years later and she writes under her maiden name.

★ ★ ★

She supported her child as a seamstress, stewardess on a steamer, stenographer and newspaper reporter. During the Second World War "I went to Ottawa and wrote propaganda" — articles for the wartime prices and trade board on such subjects as price control and wartime economy — with a homey flavor.

Since 1929 she has lectured whenever possible, invariably speaking about her life at Briercrest and the writing of verses.

★ ★ ★

"I'm in perfect health," she said Wednesday, and she still writes for magazines, particularly "a big magazine in the United States" which she did not want to identify because "they might not like it."

Criticism of her homespun verses does not seem to bother her. She says she would like today's youth to write poetry that means something. "Today it's more like prose broken up."

Survey of Women

As Sex Thrives, Guilt Declines

By ROBERT RAWITCH
Colonist-Los Angeles Times Service

LOS ANGELES — American women are not only engaging in premarital sex more often than ever before but they are also feeling less guilty about it, a Pennsylvania sociologist said here Wednesday.

Dr. Carlfred Broderick, a professor of family relationships at Pennsylvania State University, told a University of Southern California news conference that a recent study conducted by him of 200 newlyweds in Pennsylvania revealed that 75 per cent of them had sex with each other before marriage and 30 per cent of the women were pregnant before they were married.

Broderick said the dramatic increase in premarital sex is primarily due to a change in the attitudes of women rather than men.

Broderick, a father of eight who says he personally is somewhat prudish about sex, said the changing feminine view toward premarital sex is due largely to the overall increase in freedom and responsibility of women in recent years.

Earlier research indicating that more liberal attitudes toward sex were usually held by those with higher educational and financial backgrounds no longer seems to be true, Broderick said.

Instead, he believes that the increase in premarital sex now crossed all socioeconomic groups and is a part of an overall change in social values to what he called a "racial existentialism."

Such a life-style does not concentrate on conserving social institutions such as church, family or country but instead centers on heightening and expanding personal experiences, he said.

"And sex," he added, "is one of the most intensive personal experiences."

A key to how women are accepting this new sexual freedom, Broderick said, is indicated by a survey that was taken at three universities in 1958 and again in 1968.

In each case not only did the number of women who admitted to having premarital sex increase from 10 to 32 per cent at a university in Utah, but guilt feelings dropped susbstantially.

Broderick contended that changing sexual mores had not brought about an increase in promiscuity and that most studies indicate the increase in premarital sex has been among couples who are either going steady or are engaged.

Apple Martini, Please

TORONTO (CP) — If Canada's apple producers have their way, you may get your apple a day in your dinner-hour cocktails.

You also may use apples as a face lotion and a perfume, your children may get a free apple for school lunch and apples may be given with the cheques for welfare recipients.

These are among the suggestions for solving economic difficulties apple growers say are destroying their industry.

A. E. Calkin, manager of Scotian Gold Co-Operatives, said in a paper prepared for a national apple conference that the federal government could help the industry by requiring the use of apple-based alcohol in liquor, face lotions and perfumes.

He also advocated a "school lunch plan," already in use in the United States, to provide a state-supplied apple to school children. The plan might be extended to provide fruit for the infirm and the needy.

Rose Kennedy Example

Tragedy Knows No Money Talk

Ann Landers

Dear Ann Landers: Several weeks ago you used Rose Kennedy as an example of great courage. You expressed admiration for "this woman of indomitable spirit who refuses to be defeated." I'd like you to know there are thousands of women in this country who have had plenty of tragedy in their lives but who didn't have a hundred million bucks to help sweeten their sorrow. Money can go a long way to calm the nerves and heal a broken heart.

It burns me up the way rich people always get praised for handling adversity. Whoever said money talks knew what he was talking about. — **No Kennedy Worshipper.**

Dear No: If you believe money can sweeten sorrow you have a great deal to learn about life. The rich mother who loses a child does not suffer less because she has money. Heartache is no respector of bank accounts.

How many mothers, rich or poor do you know who have lost a daughter in a plane crash and three sons — one in the uniform of his country and two who were murdered by assassins? And how many 80-year-old women do you know who have the magnificent carriage, the dignity and the indefatigable energy of Rose Kennedy? In case you have the idea that I am speaking up for a friend you are wrong. I have never met Mrs. Kennedy.

□

Dear Ann Landers: With divorce epidemic in this country, millions of stepmothers and stepfathers are facing problems virtually unheard of 25 years ago. I have read so many letters in your column recently dealing with this dilemma that I would like to tell you how I solved mine.

I was one of those protective mothers who took my son's side every time he had a disagreement with his stepdad. Our home was a battle zone. Finally I took a good look at the situation and I saw a boy growning up with no respect for authority. I also saw a clever kid who was getting what he wanted by playing on my guilt because I had deprived him of his natural father. I realized he had succeeded in driving a wedge between me and my husband and in the end, we would all be losers.

I decided to let my husband discipline the boy and I vowed to stand behind him — right or wrong. Sometimes I go into the bathroom and just stay there to keep from interfering. The results have been remarkable. The boy and his stepdad now get along famously. My son is no longer testing limits to see how far he can go. I am no longer being used as a battering ram and a refuge.

This last year has been my happiest. The boy is happier, too. My husband feels like a father and the head of the house. It was not an easy lesson to learn. My only regret is that I didn't learn it sooner. — **Together At Last.**

Dear Together: A letter from someone who has solved a problem is far more meaningful than advice from Ann Landers. Thank you for writing.

□

Dear Ann Landers: The correspondent who signed herself "Natalie" is a lucky lady. She described her children's granny as a no bra, platinum blonde swinger who wears 20 pounds of costume jewelry and spends her time in beauty salons. My children have a granny and a gramps who have been drunk for 30 years. This pair of kooks had ruined every holiday as far back as I can remember.

One day will you please devote a column to alcoholism disguised as "social drinking"? — **Marion, Ohio.**

Dear Marion: I have and I will do so again. Alcoholism has wrecked more marriages, careers and healthy bodies than any single element known to man.

Widows Head Lonely Group

TORONTO (CP) — The worst problems facing single parents are loneliness and insufficient income, a new study has found. Conducted by the Vanier Institute of the Family by a Toronto graduate student, the survey found the largest number of single-parent families is led by widowed mothers.

REMEMBER
Metro Toyota Ltd.
624 Finlayson off Douglas
386-3516

DALE'S
Picture Crafts Ltd.
SALE
Starts Sat., Jan. 16
Selection of
PRINTS
½ Price
(Less if Framed)
•
Framed
Prints and Originals
⅓ to ⅔ OFF REG. PRICE
•
DALE'S
Picture Crafts Ltd.
1710 Douglas St. 383-1552
(across from the Bay)

NEW LOW PRICES
Munday's
Semi-Annual
SHOE CLEARANCE
now 35% to 60% off
• AMALFI. Reg. to 39.95. NOW 17.95, 21.95
• FLORSHEIM. Reg. 26.95. NOW ...18.95
• BREVITT. Reg. to 24.95. NOW 8.95, 13.95
• MURRAY-SELBY. Reg. 26.95. NOW ...18.95
• COACH 'N FOUR. Reg. 22.95. NOW 13.95
• D'ANTONELLI. Reg. 26.95. NOW ...18.95
800 Pairs JOYCE Reg. to 21.95 NOW 7.95 11.95
300 Pairs SHORT LINES Reg. to 31.95 NOW 9.95
Evening Shoes. Reg to 23.95. Now 6.95 to 11.95
Boots. Reg. 15.95 to 46.00. Now 5.95 to 31.95
Munday's
OPEN FRIDAY UNTIL 9 P.M.
1203 DOUGLAS ST. 383-2211
All Sales Final at Sale Prices

January
Sale!
Imported Teak Furniture
from
Denmark — Sweden — Norway — Finland
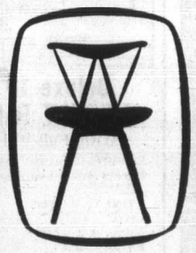
Genuine savings on Dining, Living and Bedroom furniture. Also on occasional chairs, tables, desks and miscellaneous pieces.
Stainless Steel Hollowware
LESS 20%
Drapery Materials
LESS 33⅓%
c. e. sorvin Ltd.
"Your Scandinavian Furniture Centre"
2500 Douglas St. Victoria, B.C. 386-2612
339 West Hastings St. Vancouver, B.C. MU 3-8042
OPEN FRIDAY UNTIL 9 P.M.

Annual CLEARANCE
SALE
BIG SAVINGS IN ALL DEPTS.
FLASH . . . A large eastern manufacturer clears his $125,000 stock of FINE QUALITY DIAMONDS, through ROSE'S JEWELERS.

Dozens of styles and price ranges to choose from.
AT
40% OFF
ALL SALES FINAL ALTERATIONS EXTRA AND BUDGET TERMS AVAILABLE
Every diamond guaranteed and insured at the regular price.
FREE DOOR PRIZE
$200 DIAMOND RING
No Purchase Necessary
ROSE'S LTD.
1317 Douglas St.
JEWELERS

MATT FISHER'S
GREAT INVENTORY
CLEARANCE SALE
CONTINUES
GIRLS' SUEDE JACKETS— Sizes 7 to 9. 49.95
GIRLS' SUEDE COATS— Zip lining. Sizes 7 to 9. 89.00
LADIES' LEATHER COATS— Reg. 125.00 to 140.00. NOW 99.00
MEN'S SUEDE JACKETS— Reg. 79.50. NOW 62.50
MEN'S LEATHER JACKETS— Reg. 79.00 and 89.00. NOW 69.00
MATT FISHER
385-7143
Hillside SHOPPING CENTRE
such a pleasant place to shop

Transportation Hearing

Province Supporting Coal Rival to CPR

OTTAWA (CP) — British Columbia gave unqualified support Thursday to Kootenay and Elk Railway Co. in its bid to become the province's second carrier of coal bound for Japan.

Alastair Macdonald, counsel for the province in the long Canadian transport commission hearing on the application of Kootenay and Elk to build a railway from the southeastern B.C. coalfields to the U.S. border, told the commission that public interest is the most important factor in the application.

"It is the Province of British Columbia ... which must determine what is and what is not in the public interest," Macdonald said, adding that the question of public interest has already been determined.

He told the commission approval has been given by B.C., under the authority of the federal railway act, for Kootenay and Elk to connect with an American railway, Burlington Northern, at the U.S. border. CP Rail now is the only carrier of this coal.

If the Kootenay and Elk application is granted, Burlington Northern would transport coal through the northwestern U.S. and back into B.C. for delivery to Japan from the Roberts Bank port south of Vancouver.

It would be shipped to Japanese industrial buyers whose coal requirements seem to assure a long-term market for Canada's coal.

Seems Like Old Times

In Oregon City, suburb of Portland, Nancy Shrake hitched horse to sleigh Wednesday and went jauntily where no motor vehicle could go. Her 1903 cutter, here recalling New England scenes of Currier and Ives prints, gets little use in Portland area where present snow is first substantial amount in two years. — (AP)

Dutch Jet Safe After Explosion

AMSTERDAM (Reuter) — A KLM Royal Dutch Airlines jet airliner landed safely here Wednesday after an explosion had torn a 12-foot hole in one of its two engines just after the DC-9 had taken off for Manchester, England, with 30 passengers aboard.

'Sowed Storm'

Levesque Accuses Liberals

MONTREAL (CP) — Parti Quebecois Leader Rene Levesque lashed out Thursday at the federal and provincial Liberals, charging they are responsible for most of Quebec's ills.

Flanked at a news conference by Jacques Parizeau, chairman of the separatist party's executive, and Camille Laurin, leader of the party in the Quebec national assembly, Levesque said the Liberals last spring "sowed the storm Quebec harvested in the autumn."

Levesque said in answer to a question he will be a candidate for the party's leadership at the next convention. There had been rumors that Levesque, who suffered personal defeat in the provincial election last spring, might retire.

Levesque read a long statement titled: Le Parti Quebecois Accuse.

"We accuse them," he said, of contributing to the Quebec crisis by "consciously confusing our democratic action with subversion and terrorism."

No Outright Rejection

Cairo Mulling Plan

From UPI

Reliable sources in Cairo said Thursday Egypt has not rejected Israel's Middle East peace plan but is taking a "constructive" approach toward the proposals even though some are "highly objectionable."

The report came as Egyptian President Anwar Sadat and Soviet President Nikolai Podgorny met for three hours in Cairo before flying to Aswan for dedication ceremonies Friday of the Soviet-financed high dam in Southern Egypt.

★ ★ ★

Official sources said Sadat and Podgorny discussed the Israeli proposals relayed to Cairo by UN Mediator Gunnar Jarring as well as joint strategy in advance of the scheduled expiration of the Suez Canal cease-fire on Feb. 5.

A new government-guerrilla agreement to stop fighting among Arabs in Jordan appeared to have ended the worst internal strife since last September's civil war. Government and guerrilla leaders began collecting weapons from their paramilitary forces which both sides blamed for touching off six days of clashes in Amman and elsewhere in Jordan.

In Tel Aviv, Israeli Defence Minister Moshe Dayan was quoted as telling a group of rightwing lawmakers it was Egypt, not Israel, that must fear a possible end of the Suez Canal cease-fire next month. Dayan said the Israeli defence forces had "grown in strength in the most impressive way in recent weeks," the newspaper Maariv reported.

Race Joined By Howard

OTTAWA (CP) — Frank Howard (NDP — Skeena) Thursday became the fifth candidate for the leadership of the New Democratic Party and one of his prime objectives, he told a news conference, is "getting the party back in the hands of the people."

BOB'S JANITORIAL SERVICE
1286 GLADSTONE
CARPET AND UPHOLSTERY CLEANING SPECIAL
Any 2-Piece Chesterfield $24.00
Any Carpet ..... 8¢ Per Square Ft.
24 HOUR SERVICE
Free Pickup and Delivery 386-8215
Offer Good Till Jan. 31, 1971

DISPENSING OPTICIANS
WINTER IS HERE

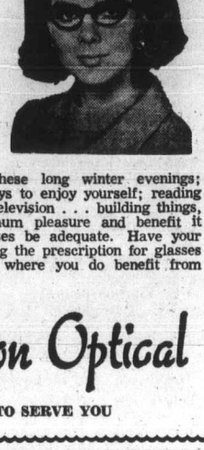

While you are at home these long winter evenings; there are many pleasant ways to enjoy yourself; reading a good book . . . watching television . . . building things, etc. To achieve the maximum pleasure and benefit it is important that your glasses be adequate. Have your eyes examined soon and bring the prescription for glasses to one of our four offices, where you do benefit from service that is unexcelled.
Prescription Optical
4 LOCATIONS TO SERVE YOU

Consistent Advertising Accumulates Readership

In Our 68th Year
THERE'S MORE FOR YOU DOWNTOWN
Saba Bros Limited
1130 Douglas St.
Victoria
Phone 384-0561
HANES LEGACY SALE
The "Hanes Million Dollar Legacy" . . . One sale week when you can walk away with the look of million dollar legs.
January 16 - January 23

	SALE	SALE
Stockings		
Micro-mesh Walking sheer. Reg. 1.50	1.25	4 pr. 5.00
Sheer Re-Inforced heel and toe. Reg. 1.65	1.35	4 pr. 5.40
Sheer heel demi-toe Cantrece. Reg. 1.75	1.50	4 pr. 6.00
Panty Hose		
Plain nude heel All sheer one size. Reg. 2.50	2.00	4 pr. 8.00
Sheer nude heel demi toe. Reg. 3.00	2.50	4 pr. 10.00
Alive Support Sheers		
Stockings. Reg. 4.95	4.10	4 pr. 16.40
Panty hose. Reg. 7.50	6.25	4 pr. 18.75
Leglites sheer support panty hose. Reg. 5.95	4.95	4 pr. 13.75

Colours of: South Pacific, Barely There, Barely Black, Town Taupe, Topaz, Mayfair.
CHARGE IT! New accounts opened in minutes

MOFFAT
CLEAN-SWEEP CLEARANCE
STOREWIDE SALE PRICES ON ALL MERCHANDISE
UP TO 30% OFF

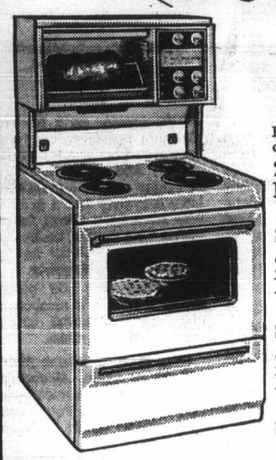

MOFFAT GOURMET RANGE
Real Barbecue Cooking.
Features self-basting rotisserie and special kabob forks. Eye-level controls.
2 ONLY, WHITE
Factory list $484.95
SALE $398.00
2 ONLY, HARVEST GOLD
Factory list $499.95
SALE $408.00
2 ONLY, AVOCADO
Factory list $499.95
SALE $408.00
Model 30S260

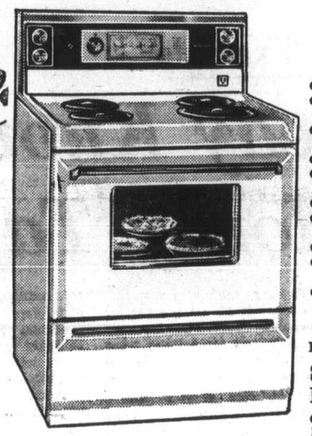

MOFFAT Model 30T34
- Fluorescent lighting
- Automatic clock with minute minder
- Automatic hi-speed oven pre-heat
- Variable broil control
- Surface element warning light
- Timed appliance outlet
- Right rear true simmer element
- Door with 16" window
- Removable oven sides for easy oven cleaning
- Available in White, Avocado, Harvest

Factory List $289.95
SALE PRICE .. $238.00
Colour ..... $10.00 extra
Not exactly as illustrated.

ANNOUNCING
Dave Paterson and Charlie Richards have joined with C. TAYLER HOME APPLIANCES LTD. and we now offer our customers reasonably priced, experienced Appliance Servicing. Charlie was previously with a Local Dept. Store for 15 years; Dave has been servicing appliances since 1946.
Please call our Service Department at 383-2324.

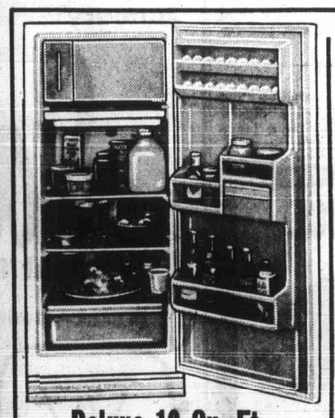

Deluxe 10 Cu. Ft. MOFFAT Refrigerator
With Full-Width Crisper
Features roomy 42½-lb., full-width freezer with two pop-out flexible ice cube trays.
4 ONLY, WHITE
Used — Only 3 weeks in apartment block—a real buy. New guarantee.
Factory List $254.95
SPECIAL TO CLEAR $189.00
Model S-10.

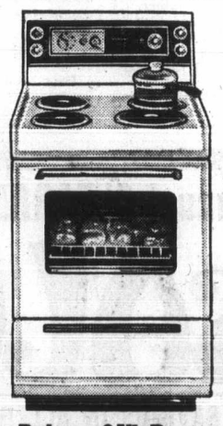

Deluxe 24" Range
With fast oven pre-heat! Automatic clock control makes cooking so much easier.
2 ONLY, WHITE
Used in apartment block for 3 weeks. New guarantee.
Factory List $259.00
SPECIAL TO CLEAR $189.00
Model 24R30.

MOFFAT AUTOMATIC DEFROST
Big Capacity Model

Only 28" wide. 12.35 cu. ft. capacity freezer with optional "roll-about" wheels.
Factory List, White $364.95
SALE White $338.00
Colour $10.00 extra
EASY TERMS AVAILABLE

C. TAYLER HOME APPLIANCE LTD.
707 JOHNSON (Just up from Douglas)
APPLIANCE AND TV SALES 383-3281
APPLIANCE SERVICE 383-2324

SPECHT'S AQUARIUM and PET SHOP
701 FORT STREET, at Douglas PHONE 384-6453
NEW PRODUCTS NEW FILTERS
A NEW POWER FILTER "BIOZONICS" 26.95
Pumps up to 100 gallons per hour
ANOTHER NEW POWER FILTER "FILTERIFIC", Each 17.95
"EHEIM" POWER FILTER Each 45.00
NEW AIR-DRIVEN FILTERS
"FILTERIFIC" 5.95
Quick Change 3.49
Quick Change Filter with built-in heater 9.95
SPECIAL ON SAVE
DYNAFLOW FILTERS 10% OFF
Normal Size—Reg. 17.95, SALE 16.16
Large Size—Reg. 26.95, SALE 24.26
DOG CLIPPERS
WAHL CLIP PET 21.95
RAYCINE CLIPPER 39.95
WAHL CLIPPER 41.95
Oster 113 .. 45.95 Oster A5 ... 89.50
Oster A2 ... 79.50 Hand Clipper 5.50

Courtroom Parade

Five Fined $1,350

Five persons stopped by Saanich police on separate charges involving drinking and driving during the year-end holiday period were fined a total of $1,350 Thursday in Victoria Provincial Court.

Judge Edmond Jorre de St. Jorre levied the fines after the five pleaded guilty to their individual charges. The details, in order of appearance:

Georgina Carpenter, 42, of 325 Ker, was fined $200 and given a partial 30-day driving ban on a charge of being impaired Dec. 26 while in care or control of a car.

Antonio Jose Furtado, 29, of 1316 Grant, pleaded guilty to a charge of driving Dec. 31 with a blood-alcohol reading of more than .08 per cent and was fined $400 and given a nine-month driving ban.

Andrew Laurie Hooper, 68, of 3215 Albion, was fined $200 and given a three-month driving ban on an "over .08" charge dated Dec. 30.

Wayne Les Morris, 26, of 96 Sims, pleaded guilty to an "over .08" charge dated Jan. 1 and was fined $350 and given a partial five-month driving ban.

Cleo Bert Powers, 64, of 3890 Loretta, was fined $200 and given a partial three-month driving ban following his plea of guilty to an "over .08" charge dated Dec. 31.

□

In the same court, David Allen Moran, 21, of 2811 Leigh, was fined $200 and given a partial three-month driving ban after he was found guilty following a trial on a charge of driving Nov. 10 in the Colwood area with a blood-alcohol reading of more than .08 per cent.

□

St. Jorre also ordered a 30-day jail term for Harley Wylie, 19, no fixed address, who pleaded guilty Jan. 7 to a charge of theft involving less than $50 — the shoplifting of a greeting card Dec. 1 from The Bay. Court was told Wylie had a record of car theft and, in this case, had "disregarded authority" by missing two appointments with a probation officer.

In the court section of Judge William Ostler, a $50 fine was ordered for David Archibald Lannigan, 44, of 954 Newport, who pleaded guilty to a charge of wilful damage involving less than $50. He was ordered to pay $30 to repair damage to a glass door at his home address which he broke during a dispute early Thursday.

□

Following a trial on a charge of common assault, James Blackstock, 58, of 425 Wilson, was found guilty by Ostler and fined $50. The charge resulted from a dispute between residents of an apartment block at 841 Esquimalt Dec. 7.

UVic Week

Calendar of events for University of Victoria Saturday through Jan. 23, is as follows:

•

Saturday, 1:30 p.m. ice hockey, Esquimalt, UVic vs. U. of Alberta. (*) At 2 p.m. and 7 p.m., film, MacLaurin 144, Don't Look Back and Monterey Pop. At 8 p.m. women's basketball, gym, UVic vs. U. of Calgary. At 11:30 p.m., film, MacLaurin 144, Potemkin.

Sunday, (*) 2 p.m. and 7 p.m., film, MacLaurin 144, Don't Look Back and Monterey Pop.

Monday, 12:30 p.m. B.C. Centennial films, Craigdarroch 208-9, Land of the Overlanders and Breath of Spring. (*) At 3:30 and 7:30 p.m. film, LacLaurin 144, La Boheme, La Scala production in color.

Tueaday, 12:30 p.m. B.C. Centennial films, Craigdarroch 208-9, Rogers Pass and The Great Annual Bathtub Race. At 1:30 p.m. Liberal Arts 305 lecture, Elliott 168; Prof. R. M. Flores will speak about Don Quixote: Literary Character versus Western Archetype. At 7:30 p.m. Bacteriology and Biochemistry seminar, Craigdarroch 211; Dr. S. G. Ghurye speaks on uncertainty and information. At 8:30 p.m. CUSO information night, student union building.

Wednesday, 12:30 p.m. B.C. Centennial films, Craigdarroch 208-9, The Great Annual Bathtub Race and Rogers Pass. At 8 p.m. women's basketball, Central junior high school, Vikettes vs. Maplettes.

Thursday, 12:31 p.m. B.C. Centennial films, Craigdarroch 208-9, Fraser Canyon and Canyon of Destiny.

Friday, 12:30 p.m. B.C. Centennial films, Craigdarroch 208-9, Fraser Canyon and Canyon of Destiny; Music at Noon, MacLaurin 144, student ensembles. (*) At 6:45, 8 p.m. and 9:30 p.m., film, Elliott 167-8, The Good, The Bad and The Ugly. At 8 p.m. Civilisation film series, MacLaurin 144, The Great Thaw; women's basketball, gym, UVic vs. U. of Lethbridge. At 9:15 p.m. ice hockey, Esquimalt, UVic vs. U. of Winnipeg.

Saturday, 1:30 p.m. ice hockey, Esquimalt, UVic vs. U. of Manitoba. At 2 p.m. rugby, Windsor Park, Saxons vs. Oak Bay Wanderers; rugby, campus, Norsemen vs. Oak Bay Wanderers. At 6 p.m. men's basketball, gym, JV's vs. North Shore. At 8 p.m. women's basketball, gym, UVic vs. U. of Lethbridge; (*) Chinese New Year Dinner and Dance, commons block dining room. Tickets from College office or Chinese Club members.

(*)—admission charge.

New Pamphlet Fights Litter

A second pamphlet dealing with B.C.'s Litter Act has been published, Recreation Minister Kenneth Kiernan has announced. Copies of the pamphlet, which includes a reproduction of the Litter Act and a list of sewage-dumping stations in provincial parks in B.C., are available from the receation and travel industry departments in Victoria.

Marine Calendar

NAVY

HMCS St. Croix, Qu'Appelle, Yukon, Rainbow — at sea, returning today.

HMCS Fundy, Chignecto, Mackenzie, Porte de la Reine, Porte Quebec, Cowichan, Miramichi, Provider, Gatineau, Columbia, Chaudiere, Oriole — in port.

CNAV Laymore — at sea, returning Jan. 20.

CNAV Endeavour — at sea, returning Feb. 4.

COAST GUARD

Camsell — northbound from Cape Beale.

Sir James Douglas — working in Georgia Strait.

Racer, Quadra — in port.

Ready — in Gulf Island patrol area.

Vancouver — on Station Papa.

Rider — in Sandheads patrol area.

MERCHANT

Victoria—Saga Sword, Ocean Master.

Crofton—Goonawarra, Marigo Yemelos.

Chemainus—Stove Scotia, Belita.

Harmac—Norse Captain.

Nanaimo—Michigan, Gimieland, Galileo Ferraris.

Duncan Bay—Myson, Besseggen.

Tahsis—Gimleskog.

Port Alice—Wisa, Simon Von Utrecht.

Port Alberni—Ringar.

Victoria Awaiting Gaglardi Word On Cool-Aid Plan

For nearly one month now, the city of Victoria has been waiting for word from Rehabilitation Minister Philip Gaglardi whether or not the province will purchase the property which is to accommodate the proposed Cool-Aid youth hostel.

"We haven't heard a thing from the minister," William Hoosdn, assistant city manager, told the Colonist Thursday.

Cool-Aid officials say they are also in the dark.

The provincial government's willingness to purchase the site will determine the city's decision regarding a rezoning application of Emmanual Baptist Church, 1900 Fernwood, for conversion into a youth hostel.

A public hearing in connection with the proposed rezoning was held Dec. 17. Council, at that time, postponed a decision until confirmation is received from Gaglardi that the province will purchase the site.

Gaglardi was not available for comment Thursday.

A Cool-Aid spokesman said "we don't know what's going on." Cool-Aid had no direct contact with the provincial government, and was waiting for word from the city.

Originally, Cool-Aid intended to purchase the building with a loan from Central Mortgage and Housing Corporation. Now, the proposal calls for purchase of the property by the province, and maintenance by the city.

Kinsmen Campaign

Blitz Help Sought

Greater Victoria's Kinsmen clubs are seeking volunteers for their annual one-night blitz campaign Feb. 1 to raise funds for the rehabilitation of the physically disabled.

About 3,000 mothers are expected to take part in the Victoria area campaign.

According to David Henderson, the Kinsmen's B.C. district governor, about 7,000 mothers will also be taking part in similar blitz campaigns scheduled for the same night in more than 50 communities through the province.

This advertisement is not published or displayed by the Liquor Control Board or by the Government of British Columbia.

Consistent Advertising Accumulates Readership
Display Your Merchandise in Newspaper Advertising

SIMPSONS-SEARS WAREHOUSE

sale!

CONTINUES IN THE STORE AT HILLSIDE UNTIL SATURDAY

RE-CHECK YOUR 16-PAGE WAREHOUSE SALE FLYER IN WEDNESDAY'S PAPER.

Coffee House Friday Specials
All Day — Fruit pie with Palm ice cream
Coffee ..... 5c cup 29c
6 to 9 p.m.—Turkey burger with french fries 49c

Items On Sale Fri. and Sat. While Quantities Last. Personal Shopping Only

FURNITURE BUYS

Sealy Sleeper Lounge—
Features a spring-filled mattress by Sealy. Seats 4, sleeps 2. Choose from tweed, vinyl or Damask Matelasse covers. Colours include Turquoise, Gold, Olive, Pepper, Rust or Black.
Sale Price $179

3-Pce. Bedroom Suite—
Spanish styling including triple dresser, mirror, 5 drawer chest and panel headboard. Nova walnut finish. Mahogany drawer bottoms. Sale Price ..... Ste. $227

2-Pce. Mattress, Box Spring—
405 coil mattress with deep layers of White felt and a layer of Serofoam. Crush-proof border. Posture-Mate foundation.
Sale Price ..... Set 89.98

Personal Shopping: Furniture (1)

Lowest Price Ever!
3-Pc. Bathroom Set
Sandlewood bath ensemble included 5' bath tub, toilet, toilet seat and oval vanity basin. Strong enameled steel. Stain resistant. Installation can be arranged. Sale Price, set 79.87
Personal Shopping: Plumbing and Heating (42)

I-Beam Drapery Track
Cadmium track with steel runners. Includes stops and brackets. Comes in 8' lengths or cut to your requirements. Reg. 1.89.
Sale Price, ... 8' length 1.37
Personal Shopping: Draperies (24)

Low Sale Price!
Mediterranean
BEDSPREADS
Sale Price 11.97 Ea.
Manufacturer's clearance of Naples bedspreads. Quilted cotton Mediterranean design. Red, Blue/Green, Gold/Tangerine. Single or double.
Personal Shopping: Draperies (24)

Save 25%! Clearance of Bar Stools — Assorted bar and kitchen stools in several styles and sizes. Reg. 14.99 to 32.98.
Sale Price ..... Ea. 10.97 to 24.47

9 Piece Stainless Steel Cookware Set—tri-ply construction for even heat distribution. 1, 2, and 3 qt. saucepans, 7 qt. dutch oven and 11" open skillet.
Sale Price ..... Set 34.97

Pyrex Covered Casserole—Coloured 64-oz. casseroles. Handy for baking, storage, serving or freezing.
Sale Price, ... Ea. 2.77

3½ Quart Presto-Cooker—More flavourful and nutritious cooking with this popular pressure cooker. Avocado or gold coloured. Reg. 22.99.
Sale Price, ... Ea. 19.97

Personal Shopping: Housewares (11)

Allstate Air Filters—
Get better gas mileage with a clean air filter! Protect your motor from harmful dust particles. Warranty approved.
Sale Price ..... Ea. 1.97 to 2.97

8-Track Car Stereo
Enjoy stereo music in your car without interruptions, static or fading. 8 watt power output. Get yours now at this low sale price.
Sale Price, ... Ea. 47.77

Personal Shopping: Automotive (28)

Oval Bench Style
CLOTHES HAMPER
Sale Price, Ea. 9.97
Attractive, stylish hamper with embossed vinyl padded lid. Approximately 20½" x 12" x 20". Choose from Pink, Green, Black, White or Gold-coloured.
Personal Shopping: Staples (96)

16" Deluxe
COLOUR TV
Reg. 399.98. Sale Price 369.97 Ea.
Lightweight, easy to move. UHF and VHF tuners. 5-year safeguard warranty. Buy now and save!
Personal Shopping: Televisions (57)

18" Craftsman Rotary Mower
Sale Price 49.97 Ea.
2 cycle 3 h.p. gas engine. 6" polyethylene wheels. Save now at this low Warehouse Sale price!
Personal Shopping: Hardware (9)

Stand-Up Fire Screen—Heavy wrought iron frame with fancy scroll ends. 36" x 27". Reg. 36.98.
Sale Price, ... Ea. 26.97

Electric Knife—two position blade, hole in handle for better grip, and twin serrated stainless steel blades. Sale Price ..... Ea. 24.97

Decorative Switch Plates—Beautiful designs in discontinued lines. Cast metal. Reg. 1.99.
Sale Price, ... 97c

Plate Glass Mirrors—Attractive bevelled edge. ¼" float glass. Slight defects.
18" x 20" to 30" x 57". Sale Price, Ea. 5.99 to 19.99

College Study Lamp—Ideal for long hours of study. Brass base, attractive white shade. Reg. 21.98.
Sale Price, ... Ea. 16.97

Personal Shopping: Pictures (21, 34)

RETREAD TIRES
All Sizes One Low Sale Price 11.97 Each
First grade tread rubber and inspected casings. Full depth tread. Guaranteed 12 months against wearout. Ideal for around town! Available in sizes 700 x 13; 775 x 14; 825 x 14; 855 x 14; 560 x 15; 775 x 15; 815 x 15; and 600 x 13.
Personal Shopping: Automotive Centre (95)

Simpsons-Sears, Hillside: 3190 Shelbourne Street. Lots of Free Parking . . . No Tickets, No Time Limit.

MORGAN HI and LOIS KERRY DRAKE

ARCHIE

LIL ABNER

JUDGE PARKER

BLONDIE

RIP KIRBY

POGO

MARY WORTH

M.V. Chesnut

Plan by Fire

At this season of the year, just about the most profitable form of gardening you can do is to get yourself nice and cosy in front of a crackling log fire and plot out your vegetable patch on paper, showing just what is to be grown in each row. In this way, and by comparing your plan with last year's sketch, you can avoid growing the same kind of vegetable on the same ground two years running.

★ ★ ★

Moreover, by this kind of planning, you can avoid seasonal gluts, and you can keep the whole plot in maximum production throughout the whole of the growing season.

While you're at it, though, I'd like to make a plea for reserving a row or two in the vegetable garden for the growing of flowers. This may sound like a screwball idea — growing flowers among the vegetables — but I can assure you the plan has a lot of merit.

For one thing, this is by far the best way to provide cut flowers for the house — or for your church, for that matter. It isn't very satisfactory to rely upon the ornamental flower beds out front to fill your bowls and vases — their job is to provide a picture setting for the house, and robbing these beds will weaken the display. A couple of rows in the backyard, however, will provide all the cut flowers you can possibly use for indoor decoration.

Some of the annual flowers are excellent for cutting and as easy to grow as radishes when sown in a row in the vegetable plot. Among these are Calendula "Pacific Beauty," Caliopsis "Golden Crown," annual Gypsophila "London Market," Lavatera "Loveliness," Cosmos "Sunset" and "Early Klondyke Orange Flare," Scabiosa Imperial Hybrids and "Blue Moon," any of the early seven-week Stocks and any of the larger, shaggier Zinnias.

For my money, the only really satisfactory way to grow gladiolus is as a cut-flower crop, in rows in the vegetable plot where they can be hoed, cultivated, irrigated and sprayed in a routine way along with the carrots and peas.

In the ornamental beds out front, each gladiolus plant is in bloom for too short a period to be worthwhile for garden decoration and they look rather disreputable as they pass out of bloom. But grown in rows in the backyard, with successional plantings of bulbs made every two weeks from early April to late June, a constant supply of glorious spikes is yours for cutting all through the late summer and fall.

In addition to the production of cut flowers, the vegetable plot is the ideal place to grow your own bulbs for use elsewhere in the garden. The "splits" and spawn and immature bulblets of tulips, daffs, hyacinths, bulbous iris and galdiolus can all be planted in rows to plump themselves up to flowering size.

★ ★ ★

This is a particularly good way to acquire a big stock of gladiolus bulbs without spending much money. The specialist gladiolus growers will sell you the bulblets of expensive varieties for less than one-tenth the cost of flowering-size bulbs. I just noticed a good example in a current catalogue:

Large bulbs of the variety "Green Ice" sell for 35 cents EACH, while bulblets of the same variety are listed at $1 per hundred! Or you can save and grow your own glad spawn, gathered after the bulbs are dug up in the fall.

These are sown in shallow, flat-bottomed trenches, just as you would peas, spacing them 3 to 4 inches apart each way. See that they get plenty of water through the summer months and you'll harvest hundreds of blooming-size bulbs next fall.

Arthur Hoppe

Nixon New Star?

President Nixon gave a masterful performance on television the other night, chatting in the White House library with four broadcast journalists.

He was relaxed, knowledgeable, lucid and witty.

In fact he was so good my Sainted Mother sat through the entire first half hour thinking she was watching Johnny Carson. What tipped her off to her error, she said, was the lack of commercials. She then switched to another station.

So this format of Nixon chatting with four guests is certainly more interesting than a long, dull presidential speech and at least as informative as a presidential press conference.

Obviously, then, in his search for better ways of communicating with the public, Nixon is on the right track. But, as with any new television series, this one has its flaws — none, however, that can't be remedied.

First of all, there is a crying need for a live studio audience. What one missed most of all in this week's show was applause, laughter and that electric spark a live audience provides.

Then Nixon would need an assistant to provide a foil for his jokes and to warm up the audience. Attorney General John Mitchell seems perfect. Nixon could kid him gently about his pipe, his waistline and his pretty chatterbox of a wife.

★ ★ ★

It would be up to Mitchell, of course, to introduce Mr. Nixon. "Heeeeeere's Dickie!" is definitely too informal. Moreover, it suggests Laugh-in. Far more preferable would be a simple: "Heeeeeere's the Prez!"

Nixon would then burst through the curtain with a big grin and perhaps either take a dignified practice swing with an imaginary golf club or clasp both hands over his head as he does when campaigning.

When the applause at last dies down he should launch into a series of one-liners, such as: "If I had any money, I'd buy stocks" or "I put catsup on cottage cheese because it tastes better" or "I was delighted with the election results."

He then moves gracefully to a small desk stage rear while Mitchell brings in the guests. After shaking hands they should sit on a row of comfortable chairs on Nixon's right, legs crossed and beaming expectantly.

The guests are the key. Those on last week's show were, frankly, inadequate. Miss Dickerson of PBS, while very attractive, lacks the pizazz of Zsa Zsa Gabor. Chancellor of NBC has a certain owlish charm, but he's not nearly as funny as Zero Mostel or Buddy Hackett.

The other two, Smith of ABC and Sevareid of CBS, contributed only to the general air of polite, respectful wishy-washyness. How far more challenging would be a master of insult like Don Rickles, Groucho Marx or William F. Buckley.

A final word about commercials. There is no reason Nixon couldn't deliver in his sincere fashion public service messages like, "Only YOU can prevent forest fires!" But he certainly shouldn't lend the prestige of his office to pushing underarm deodorants or worm pills. On this type of show, that's Mitchell's job.

★ ★ ★

So there you have it, The This about That Show, starring relaxed, knowledgeable lucid, witty Dick Nixon.

Remember that since the advent of television every president has sought an interesting talk show format that would increase his popularity. I think Nixon's got it at last.

In fact, with a good producer, a competent director and a little more experience, I say here is a president who's even better than Johnny Carson.

Marilyn Beck

What a Week!

What a week of parties! In Tucson where **Johnny Cash** was taping his Screen Gems show which airs February 3, he played host at a real old-West cocktail-barbecue "do".

The next night a series of ABC bashes to welcome its new second season with a bang, including cocktails with ABC prexy **James Duffy**, dinner at **Henry Fonda's** home, and supper with **Pearl Bailey** following the taping of her show. And in the midst of it all, a bash hosted by **Charlton Heston** in honor of **Melvyn Douglas**. It's a fun way to make a living.

★ ★ ★

Funny how times change. **Joey Bishop** is taking over the Tonight show for a week in April, subbing for host **Johnny Carson**. Remember when Joey and Johnny used to be arch rivals for the late-night ratings?

If **Kelly Smith** and ex-husband **Jim Bowen** keep on "caring" in this way, you might find them paying a repeat visit to the preacher's.

★ ★ ★

Nancy Sinatra has already decided how she and husband **Hugh Lambert** will raise their future offspring: the same way that her parents raised her. Nancy and her brother and sister never had to resort to sneaky behavior around their house. She recalled when she was a teenager, her parents took her into the living room and said, "There's the bar, the TV set, here's a box of cigarettes, and there's the couch. If you want to drink or watch TV or smoke or neck, it's okay with us. But do it here at home where you can't get into trouble." To this day, reported Nancy, "I don't drink or smoke."

★ ★ ★

Tammy Grimes didn't allow a sprained ankle to keep her from jetting to Aspen, Colo., with daughter **Amanda** for a ski holiday with **Sybil** and **Jordan Christopher**. Tammy spent most of her time decorating the ski lodge, getting regular reports from Amanda that the slopes were in fine condition.

★ ★ ★

Frank Sinatra's been holding off deciding if he'll check back into the hospital for further hand surgery. On January 15 they'll be dedicating the new Martin Anthony Sinatra Medical Centre section of the Palm Springs Desert Hospital. The $800,000 edifice has been named after Frank's late father, and the dedication means a lot to him. Apparently it does to many others, too. Some of the bigger names from the world of entertainment and politics plan to be on hand at the ceremonies.

★ ★ ★

Would you believe **Don Knotts** and **Connie Stevens?** Don's really got a crush on the gal, has been ringsiding at the New Coconut Grove during her current gig there. Also on hand for Connie's engagement: **Jim Stacy's** papa. Her ex-father-in-law has remained close to Connie, is one of her biggest fans.

Fathers Know Best

SYDNEY HARRIS

Does anyone imagine that the founding fathers of the U.S. were so stupid that they used the phrase "All men are created equal" without knowing what it meant? In their arrogance, many modern Americans imagine so.

★ ★ ★

Ignorant or malevolent people are fond of pointing out that, obviously, no two persons are "created equal" in terms of intelligence, ability, strengths, and so forth. Do they think their founding fathers were so blind as not to know that simple fact!

"Equal" does not mean "identical." No two persons are identical, just as no two fingerprints are identical. People have different heights, different weights, different color eyes, different physical characteristics of all sorts. In the same way, people have different intellectual and emotional traits. Who but a total idiot could deny this?

What is meant by the phrase, "all men are created equal," is not that they are identical, but that **everyone at birth is entitled to equal treatment as a person, so that he can realize the maximum of his God-given abilities.**

It meant that the state, or the law, cannot arbitrarily treat one person differently from another, as foreign nations (at the time the U.S. was founded) had different laws for the nobility and for the masses.

What is shocking and disappointing, after nearly 200 years of our form of government, is that so many Americans apparently still fail to understand "Equality means —and perversely interpret it as meaning that everyone has to be "rewarded" identically, no matter how much abilities may differ.

★ ★ ★

This straw man is too easy to knock down; but the basic idea of equality under U.S. law is as strong and relevant today as it was in 1776. But, because of ignorant or willful misinterpretations, the U.S. is still far from this noble goal of Washington, Jefferson and their allies. Today's tories are still insisting that because men are not identical, therefore they should not be treated as equals.

In a family, however (and a nation is only a family writ large), we know that different children have dissimilar talents and abilities. Yet, if we are wise and loving parents, we give them all the same opportunity to rise to whatever level they can; indeed, we often give the duller or less-favored an extra lift up to compensate for their weakness or incapacity. The brighter and more fortunate don't need it as much.

This is precisely the way a nation should operate, for its own good and the good of all its members.

386-2121 CLASSIFIED ADVERTISING 386-2121

Vancouver Island's Largest Shopping Centre in Print

Circulation, 383-0725
Sports, 383-7000
TELEPHONES
AFTER-HOURS
11:30 p.m. to 7 a.m.
Editorial, 383-4500
383-8300

BOX REPLIES
All replies to private box numbers available from 8:00 a.m. to 6:00 p.m. Monday to Friday inclusive.

* * *

OFFICE HOURS
Classified Counter, 8:00 a.m. to 6:00 p.m. Business Office, 9:00 a.m. to 5:30 p.m . Monday to Friday inclusive.

CLOSED SATURDAY

* * *

TELEPHONE HOURS
8:00 a.m. to 8:00 p.m. Monday to Saturday inclusive.

* * *

CLASSIFIED COPY DEADLINES

Regular classified advertisements may be placed at the counter, 8 a.m. to 5:00 p.m. on the day prior to publication, Monday to Friday inclusive. By telephone, 8:00 a.m. to 5:00 p.m. Monday to Saturday inclusive.

All classified semi-display copy must be in the possession of Victoria Press Ltd., 2631 Douglas Street, by 4:00 p.m. on the day prior to publication, with the exception that copy for Sunday Colonist must be in by 4:00 p.m. Friday.

FULL COVERAGE CLASSIFIED RATES
AGATE TYPE ONLY

One day 8c per word per day.
Three consecutive days, 7c per word per day.
Six consecutive days, 6c per word per day.
Agate headings and white spaces can be charged at the word rate (5 words per line).
Minimum advertisement 10 words and $1.00.
Each initial, sign, group of figures and abbreviation counts as one word.

All ads requiring a style other than that mentioned above will be charged by the measured agate line (14 agate lines equal 1 inch).
One day 38c per line, $5.32 inch.
Three consecutive days 33c per line, $4.62 inch.
Six consecutive days 26c per line, $3.92 inch.
National rate 43c line per day.
Ten per cent surcharge if more than one size type is used.

Birth Notices, $2.00 per insertion.
In Memoriam notices, Cards of Thanks, Death and Funeral Notices, not exceeding 12 lines, $3.25 first insertion and $2.40 subsequent insertions. Each additional line, 33c daily.

Births, Deaths, In Memoriam Notices, Cards of Thanks not accepted by telephone.

SUBSCRIPTION RATES
Wherever carrier service is maintained, $2.50 per month.
Single copy sales price: 10c daily, 15c Sunday.
By mail: $3.50 per month; $10.00 per 3 months; $39.00 per year. United States, $4.00 per month. All other countries, $4.50 per month. Sunday only, 25c per copy; $13.00 per year.
Mail subscriptions are payable in advance.
Authorized as second class mail, Post Office Department Ottawa.
Member of Audit Bureau of Circulations.

TERMS OF PUBLICATION
The Victoria Press Ltd. shall not be liable for non-insertion of any advertisement beyond the amount paid for such advertisement.
In the event of an error occurring the liability of Victoria Press Ltd. shall not exceed the charge for the space actually occupied by the item in question.
All claims on error in publication shall be made within 12 hours thereafter and if not made shall not be considered. No claim will be allowed for more than one incorrect insertion nor for errors not affecting the value of the advertisement.
All estimates of cost are approximate. Advertisers will be charged with space actually used.
All advertising copy will be subject to the approval of the Victoria Press Ltd., who reserve the right in its sole discretion to classify, reject or insert copy furnished.
Advertisements must comply with the British Columbia Human Rights Act which prohibits any advertising that discriminates against any person because of his race, religion, sex, colour, nationality, ancestry or place of origin, or because his age is between 44 and 65 years, unless the condition is justified by a bona fide requirement for the work involved.
While every endeavor will be made to forward replies to box numbers to the advertiser as soon as possible, we accept no liability in respect of loss or damage alleged to arise through either failure or delay in forwarding such replies, however caused, whether by negligence or otherwise.

CIRCULATION REPRESENTATIVES
Duncan, Chemainus
P. J. Rogers 746-6181
Lake Cowichan, P. Edwards 749-6771
Pt. Alberni, Mrs. A. Nilson 723-8313
Nanaimo, R. Lakey SK 3-2766

United States Representatives
MATHEWS, SHANNON AND CULLEN, INC.
New York, Boston, Chicago, Detroit, Philadelphia, Pittsburgh, Cleveland, Syracuse, Charlotte, Atlanta, Cincinnati.

DUNCAN BUREAU
262 Station Street (Hamilton Electric Building). Office and telephone hours 1 p.m. to 5 p.m. Monday to Friday, inclusive.
PHONE DUNCAN 746-6181

CLASSIFIED SERVICE FOR DUNCAN COWICHAN VALLEY CHEMAINUS RESIDENTS
Classified Ads phoned in to our Duncan office 746-6181 before 3:30 p.m. will appear in the following day's papers.

PHONE DIRECT 386-2121 TO PLACE YOUR CLASSIFIED AD

CLASSIFICATION INDEX

VITAL STATISTICS
1 Births
5 Deaths and Funerals
8 Cards of Thanks
9 In Memoriam
10 Funeral Directors

NOTICES
11 Monumental
14 Announcements
15 Coming Events and Meetings
16 Catering, Banquet and Reception Rooms
17 Restaurants
18 Places to Visit
20 Lost and Found

EMPLOYMENT
21 Male Help Wanted
25 Male or Female Help Wanted
26 Female Help Wanted
27 Teachers Wanted
29 Situations Wanted Male
30 Situations Wanted Female
31 Situations Wanted Male or Female

BUSINESS SERVICES AND DIRECTORY
36 Business Services and Directory

PERSONAL SERVICES
32 Trade Schools
33 Bands, Musicians and Orchestras
38 Travel
39 Personals
40 Business Personals
42 Education
43 Dancing
71 Music Teachers

MERCHANDISING
60 Fuel
63 Timber
65 Building Supplies
70 Musical Instruments
77 Motorcycles
78 Bicycles
80 Boats and Marine
83 Aeronautical
92 Sporting Goods
93 Stoves and Furnaces
96 Cameras, Supplies and Photo Finishing
97 Furniture
98 TV, Stereo, Radio Sales and Service
99 Groceries, Meat and Produce
100 Miscellaneous for Sale
103 Miscellaneous Wanted
109 Miscellaneous to Rent
112 Wanted to Rent, Miscellaneous
115 Swaps
117 Antiques
119 Florists
120 Garden Supplies
125 Pets and Supplies
127 Chicks, Poultry, Hatching Eggs, Supplies
128 Livestock and Supplies
130 Heavy Equipment, Machinery
135 Farm Implements

AUTOMOTIVE
150 Cars for Sale
151 Foreign Import and Sports Cars
152 New Car Directory
154 Trucks and Buses
156 U-Drives and Auto Washing
158 Tires
159 Parts, Accessories
162 Auto Repairs, Service and Towing
164 Auto Body Work and Painting
166 Cars and Trucks Wanted
168 Campers and Trailers
169 Mobile Homes and Parks

ACCOMMODATION
175 Hotels
178 Summer Resorts
181 Tourist Accommodation
185 Convalescent and Rest Homes

RENTALS
190 Room and Board
191 Room and Board Wanted
193 Rooms to Rent
194 Rooms Wanted
197 Housekeeping Rooms to Rent
199 Housekeeping Rooms Wanted
200 Apartments to Rent, Unfurnished
201 Apartments to Rent, Furnished
203 Apartments Wanted
206 Duplexes to Rent
207 Duplexes Wanted to Rent
210 Houses to Rent, Unfurnished
211 Houses to Rent, Furnished
212 Houses Wanted to Rent
215 Halls, Warehouses, Stores and Offices to Rent

FINANCIAL
155 Automobile Financing and Insurance
230 Personal Loans and Insurance
233 Mortgage Loans and Insurance
234 Mortgages for Sale
235 Wanted to Borrow

REAL ESTATE
240 Business Opportunities
241 Business Opportunities Wanted
244 Revenue Property
245 Revenue Properties Wanted
247 Commercial or Industrial Properties
250 Houses for Sale
253 Country Homes and Properties
256 Waterfront Properties
260 Condominiums for Sale
263 Garages for Sale, Rent, Wanted
265 Houses Wanted to Buy
268 Listings Wanted
270 Exchange Real Estate
271 Lots for Sale
273 Property for Sale
274 Property Wanted
280 Acreage for Sale and Wanted
283 Up-Island Properties
290 Farms for Sale and Wanted
293 Gulf Islands Properties
295 Listings Cancelled

NOTICE OF COPYRIGHT
Full, complete and sole copyright in any advertisement produced by Victoria Press Ltd. is vested in, and belongs to, Victoria Press Ltd.; provided, however, that copyright IN THAT PART AND THAT PART ONLY of any such advertisement consisting of illustrations, borders, signatures or similar components which is, or are, supplied to Victoria Press Ltd. by the advertiser in the form of engravings, matrices, casts, etc., and incorporated in said advertisement shall remain in and belongs to the advertiser.

1 BIRTHS

BLANCHARD — Born to Mr. and Mrs. Rick Blanchard, 8841 Pat Bay Highway, Saanichton, at the Rest Haven Hospital, Sidney, December 28, 1970, a daughter, Shannon Marie Louise, 7 lbs. 9 ozs.

LEE—Born to Mr. and Mrs. Graeme L. T. Lee, 2842 Heath Dr., Victoria, at the Royal Jubilee Hospital, on Tuesday, January 5, 1971, a son, Gordon, 7 lbs. 4 oz.

LEVI — Born to Mr. and Mrs. B. Levi, 1589 Cedargien Road, Victoria, at the Royal Jubilee Hospital, on January 8, 1971, a daughter, Arlene Louise.

LUND — Born to Maureen and Larry Lund, No. 5 - 3938 Sooke Road, at the Royal Jubilee Hospital, on Monday, January 11, 1971, a daughter, Lareen Gayle, 8 lbs. 15 ozs. Insured.

5 DEATHS, FUNERALS

BEALES — In Victoria, on January 14, 1971, Mrs. Janet Craig Beales, aged 69 years, beloved wife of Ted Beales, of 914 Kingsmill Rd.; born in Scotland, and a resident of Victoria for 60 years. She also leaves 2 daughters, Mrs. Agnes Catherine Jenson of Victoria and Mrs. Josephine Janet Aldred of Saskatoon; grandchildren and great-grandchildren; a brother, David McVie of Vancouver, and a sister, Mrs. Kay Davidson of Victoria.
Funeral service in McCall Bros. Chapel, Johnson and Vancouver Sts., on Monday, January 18, at 10:30 a.m., with the Venerable Archdeacon A. E. Hendy officiating, followed by cremation. (Flowers gratefully declined).

CORNISH—Mrs. Madeline Alice, of 1112 Bewdley St., Victoria. Suddenly at the age of 77, on Tuesday, Jan. 12, 1971. Survived by her two sons, Michael Kelcey of Toronto and John Kelcey of Victoria, and their wives, Enid and Ethel; three grandchildren, Neil, Jane and David; two sisters, Mrs. H. Campbell and Miss D. Haviland of Gosport Hants, England, and her very dear friend, Mrs. Aileen Carpenter of Victoria. Mrs. Cornish was predeceased by her first husband, Reginald F. Kelcey, in 1937, and by her second husband, Frances Cole Cornish, in 1963. She had resided in Victoria since 1936.
Funeral services will be held in the Chapel of St. John's Church, Quadra St. on Friday, Jan. 15, 1971, at 10:30 a.m., with the Rev. Canon Grahame Baker officiating. Interment at Hatley Memorial Gardens. McCall Bros. Funeral Directors Ltd. in charge of arrangements. (Flowers gratefully declined).

5 DEATHS, FUNERALS

GREEN — Major Denmtine Green, M.C., 2161 Haultain St., passed away in the Veterans' Hospital on Tuesday, Jan. 12. He was born in Fife, Scotland in 1895 and served in both World Wars with the Canadian Scottish Regiment. He has been a resident of Victoria since 1965, formerly of Powell River, B.C. He was an honorary member of the Canadian Scottish Regiment, ex-Sec. of the Red Chevron Ass'n, Sec. of the V.O.N., and a member of the Royal Canadian Legion, Powell River. He leaves his wife, Elspeth A., of Victoria; a sister, Mrs. J. Peters, Scotland, and several nieces and nephews.
Funeral service in HAYWARD'S FUNERAL CHAPEL, 734 Broughton St., on Friday, Jan. 15, 1971, at 2 p.m., the Very Rev. J. L. W. McLean officiating. Cremation. Flowers gratefully declined.

HALLIDAY — At Portland, Oregon, on Jan. 12, 1971, Adam, beloved husband of Winnifred Halliday of 5114 S.E. 58 St., Portland, Ore. and formerly of Victoria, B.C. Survived also by 1 son, Dennis, Williams Lake, B.C.; 1 daughter, Mrs. Faith Platt, Portland; also 1 grandson, Tad, and 3 granddaughters, Suzanne, Leeann and Holly. The late Mr. Halliday served overseas with the 107th Battn. in the First World War.
Funeral service in HAYWARD'S FUNERAL CHAPEL, 734 Broughton St., Friday, Jan. 15, at 10:30 a.m., Padre J. A. Roberts officiating. Interment Veterans' Cemetery.

HUGILL — Passed away January 13, 1971, John William Hugill, QC, DCL, 3855 Puget Drive, Vancouver, B.C., in his 90th year. Survived by one son, John Templeton Hugill, Ph.D., San Francisco, California; two daughters, Mrs. J. D. (Eelen) Newton, Vancouver, and Dr. Jean T. Hugill, Vancouver. Five grandchildren, 10 great-grandchildren; one brother, Major Archibald H. Hugill, Vancouver; one sister, Mrs. Eva Paul, Sault Sainte Marie, Ontario; half brother Douglas Hugill, Sault Sainte Marie, Ont. The deceased was the former attorney-general of Alberta, practised law in Calgary for 44 years. A life member of Alpine Club of Canada, life member of Banchmen's Club, Calgary, member of Union Club, Victoria, B.C.
Funeral service Friday, 10 a.m., in Simmons McBride Funeral Chapel, Broadway and Maple, Rev. D. Kimmitt officiating. Interment to follow in Banff, Alberta. Forwers gratefully declined, in lieu of flowers, donations may be made to the B.C. Heart Foundation, 1881 West Broadway, Vancouver, B.C.

JOHNSON On January 12, 1971, in Victoria, Miss Elizabeth Mary Johnson, aged 21 years, beloved daughter of Mr. and Mrs. Ed L. Johnson, of 303 Brunswick Place. Besides her parents she leaves one brother, Les, of Victoria; her grandmother, Mrs. E. Barnes of England, en route to Victoria. She was an associate with the Dept. of Recreation and Conservation.
Funeral services will be held in McCall Bros. MAIN CHAPEL, Johnson and Vancouver Sts. on Monday, Jan. 18, at 3:30 p.m., with the Very Rev. Dr. J. L. W. McLean officiating, followed be cremation. (Flowers gratefully declined. If desired friends may make donations to the Cancer Fund, P.O. Box 202, Victoria, B.C.)

KENNEDY—In Victoria, B.C., on January 13, 1971, Mr. Norman Robert Kennedy, born in North Wellington, B.C., and a resident of Victoria for the past 70 years, late residence, 250 Gorge Road West; formerly of 1257 Stancil Lane, View Royal, B.C. He leaves his sister, Miss Ethel Kennedy; brother and sister-in-law, Mr. and Mrs. John J. Kennedy; his niece and 2 nephews, all of Victoria, B.C. Mr. Kennedy was a member of Henderson Lodge No. 84, A.F. & A.M., B.C.R.
Service will be held in the Sands Mortuary Limited, "Memorial Chapel of Chimes," on Monday, January 18, 1971, at 2:00 p.m. Rev. Canon G. H. Greenhalgh officiating. Interment in the Hatley Memorial Gardens.

ROSS — Brian. A resident of 555 Eberts St., Nanaimo, passed away suddenly on Wednesday, Jan. 13, at the age of 44 years. Born in Victoria, Mr. Ross was manager of J. J. Ross and Sons, Nanaimo, for the past 10 years. He received his schooling in Victoria and was a former member of the Junior Chamber of Commerce, Nanaimo Fish and Game Club, the Nanaimo Flying Club and Dorie Lodge, No. 18, AF & AM, Nanaimo. Surviving in addition to his loving wife, Joyce; 2 daughters, Mrs. James Bailey and Mrs. Michael Repp, Nanaimo; 4 brothers, John, James, George and David, Victoria; 3 sisters, Mrs. J. W. (Eileen) Briggs, Mrs. Margaret Briggs, Mrs. H. (Martha) Attwell, all in Victoria; 2 grandchildren also survive.
Funeral services Friday, Jan. 15, at 1:30 p.m. from the Westwood Chapel of Flowers, cremation to follow. Flowers gratefully declined. Memorial donations in memory of Mr. Ross may be made to the Heart Fund, 629 View St., Victoria, B.C.

ROWE—In Victoria, B.C., on January 13, 1971, Ethel Rowe, aged 77 years, of 1103 Princess Ave.; born in Halifax, N.S., and a resident of Victoria for the past 55 years. Survived by her two sons, W. J. F. (Jack) Rowe, Victoria, Charles Arthur Rowe of Scarborough, Ont.; 2 sisters, Miss Amy Lowe and Mrs. J. H. (Louisa) Cosier both of Victoria; 4 grandchildren, 1 great-grandson; several nieces and nephews. Mrs. Rowe was a member of St. John's Church for over 50 years.
Funeral services will be held from St. John's Church on Monday, January 18, at 1:30 p.m., Rev. Canon G. Baker officiating, followed by cremation. Thomson and Irving Funeral Chapel in charge of arrangements.

THIBEAULT—Suddenly in Victoria on January 13, 1971, Mrs. Myrtle Viola Thibeault in her 51st year, of 2709 Scott Street, resident in Victoria for 18 years, formerly of Prince Albert. She is survived by her husband Albert; her mother, Mrs. Minnie Sandberg, Melfort, Sask.; 3 daughters, Mrs. Donna Smith and Mrs. W. (Cheryl) Duslin of Victoria and Melissa at home; 2 sons, George and Albert at home; 3 grandchildren; also brothers and sisters in Saskatchewan.
Funeral service in McCall Bros. FLORAL CHAPEL, Johnson and Vancouver Streets, on Monday, January 18, at 1:15 p.m. with Pastor H. Reimche officiating. Interment at Colwood Burial Park.

WEAVER — In Victoria, B.C., on January 12, 1971, Mr. Gerald Roy (Jerry) Weaver, aged 81 years; born in Farrans Point, Ontario, and a resident of Victoria for the past 6 years, late residence, 4325 Houlihan Place; formerly of Calgary and Edmonton, Alberta. He leaves his wife, Hazel, at home; his son, Robert T. Weaver, Calgary, Alberta; daughter, Mrs. Robert (Geraldine) Armfield, Edmonton, Alberta; 8 grandchildren; 3 great-grandchildren; his sister, Mrs. Dolly Galbraith, Palo Alto, Calif., and his brother, G. M. Thomas Weaver, Brandon, Man. Predeceased by his son, William Weaver, in 1960. Mr. Weaver was a member of Rotary International for 52 years.
Service will be held in the Sands Mortuary Limited, "Memorial Chapel of Chimes" on Friday, January 15, 1971, at 3:00 p.m., Rev. Charles P. Bishop officiating. Cremation.

YORK — In hospital, after a short illness, on January 9, 1971, Mr. Loyd York, age 66 years; born in Ontario and had been a resident of Langford, B.C., for the past 25 years, residing at 786 Goldstream Avenue. Predeceased by his son, David, on February 14, 1967. Survived by his loving wife, Marguerite, and son, Fred, at home; daughter, Suzan, Victoria, B.C.; brothers, Byron, Hilly, Ray and Larrie; sister, Erie; nieces and nephews.
Private graveside services will be held in Hatley Memorial Gardens on Friday, January 15, 1971, at 1:00 p.m., Rev. David Stiven officiating. Arrangements by the Sands Funeral Chapel of Heather, Colwood, B.C.

5 DEATHS, FUNERALS

ZALA — In Victoria on Jan. 13, 1971, Mrs. Rosa Zala, aged 87 years, beloved wife of Henry T. Zala, of 2206 Lydia Street, born in Stoke Newington, London, England, and a pioneer resident of Victoria for over 60 years. She also leaves three daughters, Mrs. J. (May) Oakman of Campbell River, Mrs. C. (Evelyn) Hannah of Nanaimo and Mrs. P. (Grace) Ballam of Victoria; two sons, Victor of Galiano Island and Arthur of Victoria; 10 grandchildren; 12 great-grandchildren; one brother, Edward Newell, in England; one sister, Mrs. I. Moses of Hamilton, Ont. She was a long-term member of Emmanuel Baptist Church.
Funeral services will be held in McCall Bros. MAIN CHAPEL, Johnson and Vancouver Sts. on Monday, Jan. 18, at 2:15 p.m., with the Rev. N. Archer officiating, followed by cremation. (Flowers gratefully declined.)

8 CARDS OF THANKS

My sons and I wish to express our deep and sincere appreciation to all who have called, written, sent floral tributes, donated to the Salvation Army or in any other way expressed their sympathy and given their friendship and assistance to us on the passing of our beloved wife and mother, Elda Mae Anderson.—J. W. Anderson.

The family of the late Mrs. Deana C. Cox wish to express their sincere thanks to their many friends and relatives for the kind expressions of sympathy during their recent loss. Special thanks to Dr. Scott Wallace, Staff of Royal Jubilee and Rev. J. Travis.
—Mrs. Annie Cox and Family.

IN MEMORIAM

HAUGEN — In loving memory of our dear Mother and Grandmother, Elizabeth A. Haugen, who passed away January 17, 1969.
So many things have happened,
Since you were called away;
So many things to share with you,
Had you been left to stay.
It broke our hearts to lose you,
But you did not go alone;
For part of us went with you,
The day God called you home.
—Sadly missed by Fran, Jim and Children.

10 FUNERAL DIRECTORS

McCALL BROS. Funeral Chapels
1400 Vancouver Street
385-4465 — 385-4466 — 385-4467
Conveniently Located Floral Chapel and Private Chapels
Plenty of Free Parking Directly Opposite
PRIVATE SERVICES
COULSON, Mrs. Margaret FAMILY CHAPEL.
TEBBY, Mrs. Catherine A. FAMILY CHAPEL.
FRIDAY
CORNISH, Mrs. Madeline A. 10:30 a.m.—ST. JOHN'S CHURCH CHAPEL.
FERGUSON, Mrs. Alice M. PRIVATE SERVICE. FAMILY CHAPEL.
DEXTER, Mrs. Mary E. 2:15 p.m.—FAMILY CHAPEL.
MONDAY
THIBEAULT, Mrs. Myrtle V. 1:15 p.m.—FLORAL CHAPEL.
ZALA, Mrs. Rosa 2:15 p.m.—FLORAL CHAPEL.
JOHNSON, Miss Elizabeth M. 3:30 p.m.—FLORAL CHAPEL.

YOUR COMMUNITY CHAPELS Dedicated to Service
SANDS MORTUARY LTD. Memorial Chapel of Chimes Victoria, B.C. 388-5155—388-5156—383-7511
SANDS CHAPEL OF ROSES Sidney, B.C. 656-2932
SANDS CHAPEL OF HEATHER Colwood, B.C. 478-3821
Established 58 Years

THOMSON & IRVING Funeral Chapel
Est. 1906 — Formerly of Winnipeg
A Dignified and Understanding Service at Moderate Cost
PRE-NEED AT NEED SHIPMENTS
1625 Quadra St. Phone 384-2612

HAYWARD'S CHAPEL
Ready to carry out the Family's wishes, quietly sympathetically, with efficiency and dignity.
386-3505
734 Broughton St.
A. W. FRANCIS, OWNER-MGR.

CHAPLIN'S FUNERAL CHAPEL
Kindness — Courtesy — Service
1155 Fort 384-5512

FIRST MEMORIAL SERVICES
Undertakers for the Memorial Society of B.C. — 384-7041.

11 MONUMENTAL

STEWART MONUMENTAL Works Ltd.
ESTABLISHED 1896
Memorial of Distinction
Marble fireplaces and tabletops
1405 May St. 384-3452

MORTIMER'S MONUMENTS ESTABLISHED 1877
"The Finest in Craftsmanship"
633 David St. — 383-6121

14 ANNOUNCEMENTS

WINNING TICKETS FOR THE V.A.S.C. Christmas draw: 6812, 8945, 5613, 3581, 2743, 7110, 2885, 5896, 3362, 7481, 5147, 3561. Holders please call Mrs. Geddes, 592-2243.

15 COMING EVENTS AND MEETINGS

LIONS FRIDAY BINGO
ESQUIMALT LIONS
O.A.P. HALL
1600 Government St.
Friday, January 15
7:30 p.m.
Door Opens at 6
Admission $1
6 Cards $2
Extra 5 Games 25c a Card
Government Licensed
Proceeds to Charity Activities

HUNTER SAFETY COURSE. Tues., evenings, 7:30 - 9:30 p.m. Jan. 19. to March 29. $3 under 18. Adults $5. Royal Oak Junior-Secondary School, 4564 West Saanich Road.

SATURDAY BINGO CANCELLED. Prospect Lake Community Hall. Next Bingo, Feb. 6.

SOUTH VANCOUVER ISLAND Rangers Bingo, Friday night cancelled, due to snow.

15 COMING EVENTS AND MEETINGS

ELKS BINGO
O.A.P. Hall
Government Street
Saturday
Jan. 16 — 7:30 p.m.
1 CARD $1.00
6 Cards, $2.00
Extra Cards, 25c Each
4 Good Neighbor Games
Door Prizes

20 LOST AND FOUND

LOST — 1 PAIR TARTAN PLUS SS WITH MATCHING SOCKS AND SWEATER, ON LOAN FROM W. & J. WILSON. PHONE 383-7177.

LOST: GREEN TOOL BOX WITH mechanics tools, between Stelly X Rd. and town. Urgently needed by family man. 592-2621.

LOST: CAREY RD.-TILLICUM area, large spayed female Calico cat. Answers to Rhubarb. Call after 5. 479-5472.

LOST: MALE SIAMESE CAT, markings on hind paws. James Bay area. Reward. 384-3819.

LOST: ON MT. DOUG. MAN'S gold Omega automatic wrist watch, engraved back. 592-1918.

LOST: BLACK CAT, WEARING blue collar, Belmont-Gladstone. Reward. 382-2840.

LOST IN VICINITY OF SELKIRK Ave., large grey and white tabby cat, answers to Tabby. 598-3197.

LOST YOUR PET? — HOMES wanted, found. SPCA. 383-6514.

HAVE YOU LOST YOUR CAT? Homes wanted. CPL. 598-5731.

LOST: LADY'S GLASSES, SILVER trim. Woodwards or city. 384-0120.

LOST: BLUE TINTED GLASSES, gold rimmed. 477-4329.

21 MALE HELP WANTED

ADVERTISEMENTS IN THIS CLASSIFICATION MUST COMPLY WITH THE BRITISH COLUMBIA HUMAN RIGHTS ACT SEE COLUMN 1

IMPORT CAR SALESMAN
Immediate opening for aggressive salesman who sincerely believes in honesty and service to his customers. Company car and exceptional commission plan available to married man who has been resident of the Victoria area for over 2 years. Apply in person to BRIAN HOLLEY, BRIAN HOLLEY MOTORS, 3319 Douglas St.

WANTED
Real estate salesman to sell new and used homes, buy and sell land for construction company. Applicant must have experience in the selling and buying of real estate, and able to show proof of success in the past. Good commission plus other benefits. Applicant please give details of age, marital status, etc. References. Victoria Press, Box 580.

SALESMAN
Vancouver Island salesman with car, for food equipment company, drafting experience and mechanical aptitude required. Earnings annually $9,000 up, on salary and commission basis, clear of expenses. Steady employment and good future. Apply in own handwriting stating full particulars and experience. Qualified applicants will be interviewed. Victoria Press, Box 608.

WE NEED AGENTS!!!!!
Full time, part time, sideline. Age no barrier. Double your income. Sell guaranteed self-adhesive labels, in rolls, to supermarkets, bakeries, stores, offices, etc. Prepaid. Many repeat sales. Top commissions advanced, plus bonus, plus free gifts. New competitive catalogue available. Give full details. Write: Alexander Label Factory, 1275 E. Wellington St., Ottawa 3, Ont.

WANTED
ESTIMATOR. CO-ORDINATOR FOR new house construction in Greater Victoria. Applicants must have experience in contacting the public to discuss building and supervise same. Steady employment, salary plus incentive for the right person. Send your resume to Victoria Press, Box 580.

EXPERIENCED MILL OR CONstruction man required to help set up and operate a specialty sawmill. Excellent opportunity to right man, leading to a full partnership after reasonable trial period. Initial investment required, $10,000. Principals only. Address enquiries to Moir, Goodwin and Co., P.O. Box 1475, Victoria, B.C.

EXECUTIVE VICE-PRESIDENT
Required to take job formation and management of new promotional company in entertainment field. Must possess musical inclination. Percentage basis. Further details may be secured by writing A. D. Lafferty, Box 1386, Quesnel, B.C.

TRAVEL AGENT
Must be experienced and capable of handling F.I.T's. Salary and profit sharing commensurate with experience. Send detailed resume to Travelworld, P.O. Box 820, Victoria. All replies confidential.

TRAVEL AGENCY MANAGER
Must be experienced in all phases of Agency operations. Salary and profit sharing commensurate with experience. Send detailed resume to Travelworld, P.O. Box 820, Victoria. All replies confidential.

GOOD EXPERIENCED TRUCK mechanics, excellent benefits, top wages. State qualifications and references. Apply Victoria Press, Box 590.

LICENSED REALTORS
SEE OUR AD IN COLUMN 25
SHIRLEY PHILPS' HOMEFINDERS LIMITED

WE HAVE AN OPENING FOR A desk clerk and elevator operator. Must be experienced and mature. Victoria Press Box 571.

IF YOU ARE SATISFIED WITH $150, we don't want you. Our salesmen make $300 or more. All leads supplied. Call 386-8355.

LEADERS NEEDED FOR SCOUT and Cub packs, in Esquimalt. Please phone 385-8666.

WANTED — BARBER PART-time. 592-4147.

25 MALE OR FEMALE HELP WANTED

PROPERTY MANAGER
(Experienced man and wife team)
To work with progressive apartment development company in Victoria. Salary commensurate with experience and size of building. Reply to Victoria Press, Box 846.

ORGANIST — CHOIR DIRECTOR
two choirs, 2 manual Casavant organ. Salary negotiable. Teaching opportunities. Apply Session Music Committee, Knox United Church, 1300 Pine Ave., Trail, B.C.

REAL ESTATE COMPANY wishes to expand Commercial sales. Requires 3 experienced realtors. No management competition. Tremendous potential. Apply in confidence to Victoria Press, Box 614.

NEED SALES PERSONS FOR national manufacturing company who are willing to work hard for promotion and good earnings. 477-2509 Friday only for interview appointment.

A FEW PART TIME SALES LOcalities for Watkins products. Car or bike helpful. 384-2223.

25 MALE OR FEMALE HELP WANTED

LICENSED REALTORS
WE HAVE COME A LONG WAY IN FOUR YEARS.
OUR SALES STAFF SETS THE POLICY AND THEY SAY "LET'S GO BIG IN '71."
IT WASN'T EASY TO PLAN AN EXPANSION PROGRAM THAT WILL APPEAL TO THE EXPERIENCED REALTOR WITHOUT GIMMICKS OR WILD PROMISES.
BUT WE'VE DONE IT
WE HAVE COME UP WITH AN EXCELLENT PLAN THAT CAN ONLY MEAN SUCCESS TO THOSE WHO BECOME A MEMBER OF THE
"BIG 'H' TEAM"
CALL OUR SALES MANAGER
JACK WALDRON
YOU'LL BE GLAD YOU DID.
Shirley Philps' Homefinders Ltd. 388-4401

LICENSED REALTORS AN OPPORTUNITY
GENEROUS COMMISSION SPLIT
OUR OWN FINANCING
UNIQUE TRADE PLAN
OFFICE LEADS AND FOLLOW-UP
M.S.A. and LIFE INSURANCE
SMALL, PLEASANT OFFICE
If you are experienced and wish to earn more money consider these advantages. Then call Myers Bailey F.R.I. for a confidential interview.
385-8794
CLARKE and WALLACE REALTY LTD.

RESIDENT CARETAKER-MANAGERS
For new, fully occupied 67-suite apartment building, couple who will be completely responsible for cleaning, rent collection and management for absentee owner. Must have experience. Write and give age and detailed information of experience over the last five years and present earnings. Three references required.
Victoria Press. Box 600.

WORLD BOOK CHILD CRAFT OF Canada Ltd., has positions open for representatives in greater Victoria, Sidney and Sooke. If you have a car, and ten or more hours per week, we will train you to show our material to interested people. Unlimited opportunity available for honest, teachable people who are willing to work. Victoria Press Box 586.

BOOKKEEPER TO HANDLE complete set of books to statements, small payroll, related accounting duties bookkeeping machine experience an asset. Forward resume of employment and experience to General Manager, Box 698, Duncan, B.C.

OFFICE MANAGER-ACCOUNTANT for wholesale grocery. Must be competent to prepare all financial statements. All usual benefits. Victoria Press, Box 602.

EXPERIENCED TELEPHONE solicitors, year 'round work. Advertising sales. Phone 384-6321.

SERVICING FULLER CUSTOMERS in exclusive areas. Full or part-time. 592-1313.

26 FEMALE HELP WANTED

ADVERTISEMENTS IN THIS CLASSIFICATION MUST COMPLY WITH THE BRITISH COLUMBIA HUMAN RIGHTS ACT SEE COLUMN 1

AVON CALLING
Ugh! What an awful time of year. It's time to do something different — brighten up your life and earn money too. Become an AVON representative. Call Mrs. G. SETTLER, 4000 Carey Rd., 384-7345.

MODELS, YOUNG LADIES 18-25, to attend occupational qualifications; outgoing personality essential. To be trained as demonstrators for an exclusive European line of beauty aids. This does not involve modelling per se rather it is the type we are looking. Above average income if qualified. This is not door to door selling. Phone 386-7231.

I NEED YOUR HELP!! I MUST know whether or not I am nasty, mean, cruel, etc. — or a wonderful, fantastic, nice and great, etc. Please work for me, then tell me. Call Mr. Daust, 385-1476 or 385-1477 from 10-10. P.S.: 385-1476 or 385-1477. I'm also profitable.

TRAVEL AGENCY MANAGER
Must be experienced in all phases of Agency operations. Salary and profit sharing commensurate with experience. Send detailed resume to Travelworld, P.O. Box 820, Victoria. All replies confidential.

TRAVEL AGENT
Must be experienced and capable of handling F.I.T's. Salary and profit sharing commensurate with experience. Send detailed resume to Travelword, P.O. Box 820, Victoria. All replies confidential.

EARN UP TO $10 AN HOUR AND more, demonstrating wigs by party plan. Definite knack with hair, pleasing, outgoing personality and car essential. Details: Wonder Wigs, P.O. Box 5043, Stn. B., Victoria.

YOUNG SECRETARY-GIRL FRIday for small office. Consider applying if you are looking for an interesting position with an above-average wage. Write, giving qualifications etc. to Victoria Press Box 610.

MIDDLE AGED WOMAN WITH limited means required by widower 64, no ties. Maintain small home in Duncan. Apply Victoria Press Box 597.

TELEPHONE SALES GIRL REquired. Must be extremely friendly and enthusiastic. Training provided. Apply 904-D Esquimalt Rd., 11-12 noon.

STENO FOR TRAVEL AGENCY
Must have typing and dictaphone, some bookkeeping an asset. Send resume to Travelworld, P.O. Box 820, Victoria.

LIVE-IN HOUSEKEEPER, ROOM, board and $75 monthly. Mature person preferred. P.O. Box 1521, Victoria.

RELIABLE FEMALE, PREFERably own car, care for boy 2, my home. Other duties if agreeable. 658-8079, after 6.

AMBITIOUS STYLIST, AT LEAST 3 years experience, must be good with long hair, wigs, and hair pieces. 385-4515, evenings, 384-2692.

ACCOUNTS CLERK-TYPIST TO commence January 25, part time 9 a.m.-1 p.m. Victoria Press Box 595.

EXPERIENCED NURSE'S AIDE with own transportation for small hospital. 592-0063.

HAIRDRESSER WANTED, FULL time, at least 4 years experience. Phone 746-5433 Duncan.

TELEPHONE SOLICITORS TO work from your own home. Call 592-7680, 9-2, Monday to Friday.

RELIABLE MATURE HOUSEkeeper to live in, car available. References. 658-5515.

WAITRESS WITH SOME BREAKfast grill experience, day shift. Colonial Inn, 270 Government St.

IF YOU HAVE THE TIME, I have the job. 478-4769.

29 SITUATIONS WANTED MALE

"HANDYMAN"
Fencing, gardening, clean-up, yards, basements, etc. All types cement work. Odd jobs. Please call 386-5977. Free estimates.

DUTCH LANDSCAPE GARDENER Clean-ups, rearranging, new designs, shrubs, rock walls, rock work. 592-1972.

SENIOR ACCOUNTING CLERK-Bookkeeper desires responsible position. Experienced and capable with excellent references. 385-5259.

ACCOUNTING, BOOKKEEPING, payrolls; weekly, monthly service. Reasonable rates. Phone 383-3955.

MATURE COMMISSION SALESman available. Excellent references. Please phone 386-0972.

RELIABLE JOURNEYMAN PLASterer, would like steady employment. 658-8709.

DESPERATE, NEED ANY KIND of work, prefer full time. 382-9069.

FENCING, CARPORTS, REPAIRS. Free estimates, 592-1972.

PLUMBING BY HOUR OR CONtract. 479-1986.

GARDENING, CLEAN UP AND odd jobs. 382-5057.

30 SITUATIONS WANTED FEMALE

BABYSITTER PROBLEM? FRObel-Montessori School. Ages 2 years and up. Unique pre-school program. Transportation available. 3174 HARRIET RD. 384-2817

PRACTICAL NURSE, EXPERIenced with elderly and handicapped. Live-in or out. Commence with duties soon. Victoria Press, Box 572.

MATURE LADY WOULD SHOP, cook mid-day meal, 3 hrs. for elderly. Prefer Fairfield.

Program Schedules for Friday

Programs subject to last minute changes by stations concerned.

CBUT 2	KOMO 4	KING 5	CHEK 6	KIRO 7	TIME	CHAN 8	KCTS 9	KTNT 11	KVOS 12	KTVW 13
	Len Sampson	Today	Good Morning	J. P. Patches	8:00	Good Morning			Cartoons	
	Len Sampson	Today	Pete's Place	Captain Kangaroo	8:30	Pete's Place			Captain Kangaroo	
	Movie	Telescope	Peyton Place	News	9:00	Peyton Place	Places; Covers		Lucille Ball	
Mr. Dressup	Movie	Telescope	Victoria Scene	Can You Top This	9:30	Ed Allen	Covers; Art		Bev. Hillbillies	
Schools Telecast	Movie	Sale of Century	Schools Telecast	Family Affair	10:00	Fashion Whirl	Sounds; Ready	News	Family Affair	
Giant; Helene	Gourmet Show	Hlywd Squares	Giant; Helene	Love of Life	10:30	Yoga	Set, Go; Words	Jack LaLanne	Love of Life	
Sesame Street	News	Jeopardy	Fashion Whirl	Where Heart Is	11:00	Jean Cannem	Music; Abt You	Romper Room	Where Heart Is	
Sesame Street	That Girl	Who, What, Where	Yoga	Seach for Tmrw.	11:30	Jean Cannem	Sesame Street	Romper Room	Search for Tmrw.	
Bob Switzer	Bewitched	Distaff	Noon Show	News	12:00	News; Berton	Sesame Street	Beat the Clock	David Frost	
Luncheon Date	World Apart	Days of Our Lives	Noon; Movie	As World Turns	12:30	Berton; Movie	U.S. Week	To Tell Truth	David Frost	
Luncheon Date	All My Children	Doctors	Movie	Many Splendored	1:00	Movie	Music; Best	I Love Lucy	David Frost	
55 North Maple	Let's Make Deal	Bay City	Movie	Guiding Light	1:30	Movie	Worlds; Art	Honeymooners	Divorce Court	
Dbl. Exposure	Newlywed Game	Jury Trials	Movie	Secret Storm	2:00	Movie	Places; Fiction	Hazel	Secret Storm	
Dick Van Dyke	Dating Game	Somerset	Pierre Berton	Edge of Night	2:30	Jury Trials	Fiction; Places	Movie Game	Many Splendored	
Take 30	General Hospital	Words & Music	Take 30	Gomer Pyle	3:00	Another World		Bullwinkle	It's Your Bet	
Edge of Night	One Life to Live	Dinah's Place	Edge of Night	J. P. Patches	3:30	Trbl. with Tracy		Speed Racer	What's My Line?	
Gourmet Show	Dark Shadows	Mike Douglas	Gourmet Show	Movie	4:00	Beat the Clock	Investing	Flintstones	Cartoons	Safety Serenade
Drop-In	Flying Nun	Mike Douglas	Drop-In	Movie	4:30	Flintstones	Sesame Street	Addams Family	Cartoons	Safety Serenade
Bush Kangaroo	What's My Line?	Mike Douglas	TBA	Movie	5:00	TBA	Sesame Street	Gilligan's Island	I Love Lucy	Safety Serenade
Bev. Hillbillies	News	News	My Three Sons	Movie	5:30	My Three Sons	Misterogers	Get Smart	Movie	Movie
Rome with Love	News	News	News	News	6:00	News	U.S. Justice	Wild Wild West	Movie	Movie
Hourglass	News	News	News	News	6:30	News	U.S. Week	Wild Wild West	News	Movie
Hourglass	Golden Voyage	Truth or Conseq.	Tom Jones	Dick Van Dyke	7:00	Andy Williams	Consultation	Dragnet	Movie	Bob Corcoran
Julia	Brady Bunch	Wildlife Special	Tom Jones	Jack & Beanstalk	7:30	Andy Williams	Begins with You	Perry Mason	Jack & Beanstalk	Bob Corcoran
Laugh-In	Nanny & Prof.	Wildlife Special	Laugh-In	Jack & Beanstalk	8:00	Movie	Museums	Perry Mason	Jack & Beanstalk	Bob Corcoran
Laugh-In	Partridge Family	Name of Game	Laugh-In	Andy Griffith	8:30	Movie	NET Playhouse	David Frost	Andy Griffith	Bob Corcoran
Tommy Hunter	That Girl	Name of Game	Tommy Hunter	Movie	9:00	Movie	NET Playhouse	David Frost	Movie	Movie
Tommy Hunter	Love U.S. Style	Name of Game	Tommy Hunter	Movie	9:30	Movie	NET Playhouse	David Frost	Movie	Movie
Forsyte Saga	Tom Jones	Strange Report	Mannix	Movie	10:00	FBI		News	Movie	Movie
Forsyte Saga	Tom Jones	Strange Report	Mannix	Movie	10:30	FBI		News	Movie	Travel Film
News	News	News	News	News	11:00	News		Movie	Movie	Nightbeat
News; Movie	Dick Cavett	Johnny Carson	News	Movie	11:30	News		Movie	Movie	Nightbeat
Movie	Dick Cavett	Johnny Carson	Movie	Movie	12:00	Movie		Movie	Movie	Nightbeat
Movie	Dick Cavett	Johnny Carson	Movie	Movie	12:30	Movie		Movie	Movie	Nightbeat

40 BUSINESS PERSONALS

THE Y COFFEE SHOP

THE BEST SOUP IN TOWN

CREATIVE PORTRAITURE AND personalized wedding coverage. Eric Dowse Photography, 2186 Oak Bay Avenue. 598-2811.

42 EDUCATION

MALVERN AND WESTERHAM School, residential and day. Expert tuition—small classes. Grade 3 to 12, university entrance. 384-2923 or 598-5206.

TUTORING — PROFESSIONAL help by experienced teacher. French, Math, new and old mehod. 598-2831.

FINISH HIGH SCHOOL AT HOME. Canada's leading school. National College (BC), 1707 Carnegie Cres., Victoria. Ph. 477-4490.

43 DANCING

NO GIMMICKS. NO CONTRACTS. Learn to dance for all occasions. Join one of our beginner classes starting soon. Phone now, 383-4040. Elsie's Studio of Dancing.

60 FUEL

Wood and Sawdust

FIREPLACE HARDWOOD, CHOPped, generous cord. $24; half cord, $13. Delivered. 592-7528.

FIR, MAPLE AND OAK, HALF dried. 479-3873 after 5.

DRY SPLIT FIREPLACE WOOD. $17 a cord. Jerry, 652-2102.

63 TIMBER

WANTED — STANDING OR felled timber. Perry Bros. 478-2530.

65 BUILDING SUPPLIES

CUBBON LUMBER
1720 COOK 384-8181

LUMBER SHORTS

Per Bundle	6 ft.	8 ft.
1x1 12 pcs. Rough	$1.35	$1.95
1x2 12 pcs. Dressed	1.80	3.20
1x3 6 pcs. Dressed	1.08	2.16
1x4 6 pcs. Dressed	1.38	2.52
1x6 4 pcs. Dressed	1.32	2.32
1x8 4 pcs. Dressed	1.76	
1x10 4 pcs. Dressed	2.20	3.92
1x12 4 pcs. Dressed	2.64	5.12
2x2 6 pcs. Dressed	1.62	2.70
2x3 Each Dressed	.44	.52
2x4 Each Dressed	.44	.70
2x6 Each Dressed	.66	1.04
2x8 Each Dressed	.88	1.38
2x10 Each Dressed	1.20	1.74
2x12 Each Dressed	1.44	2.08
3x4 Each Dressed	.75	
4x4 Each Dressed	.95	1.50

8-ft. Lumber is Utility Grade
25 pcs. 2x4 8 foot Econo. 6.95
25 pcs. 2x4 10 foot Econo 9.95

ROLL ROOFING
2-Ply — 45-lb., 108 sq. ft. $2.99
3-Ply — 55-lb., 108 sq. ft. 3.99
90-lb. White, Green, Red, Black 5.29

ODDS-N-ENDS
12x12 No. 1 Ceiling Tile $7.99
4x8 — ⅜" Gyproc 2.39
4x8 — ⅛" Hardboard 1.39
4x4 — ¼" Hardboard .99
4x8 Prefin. VG Mahog. 2.79
4x8 Prefin. Mahog. No. 2 3.29
Gutter, 4x4 Cedar, per lin. ft. .60
1x10 Cedar Siding, per lin. ft. .07
12x12 Vinyl Asbes. Reg. .32 .21
We Cut Glass to Size at Cook St.
Totem Fire Logs 12 for $1.00

CUBBON LUMBER
OPEN 6 DAYS A WEEK
1720 COOK 384-8181

STEWART AND HUDSON BUILDING SUPPLY CENTRE
FLOOR COVERING BARGAINS
Long Luxurious Shaggy Shag Carpet, sq. yd. 5.99
Ozite Indoor Outdoor Carpet, sq. yd. 2.87
AMEROCK CABINET HARDWARE
Good selection of hinges, pulls and catches — all at half price
WALLBOARDS and PARTICLE BOARDS
4x8x¼" hardboard 1.39
4x8x¼" 1.99
2x4x¼" peg board .79
4x8x⅜" Gyproc 2.39
4x8x7-16" particle board 2.97
4x8x9-16" particle board 3.47
4x8x11-16" 3.97
4x8 prefinished mahogany 2.99
PLYWOOD CUTTINGS
11x48x½" sanded .59
23x48x½" sanded 1.19
23x48x⅝" sanded 1.39
11x48x¾" sanded .69
23x48x¾" sanded 1.69
17x48x⅝" unsanded .35
12x48x½" unsanded .29
B. P. ROOFMASTER Shingles Sold and Installed

Open 6 days — 7:30-5:30
Charge—Budgets — 386-3211
400 Block Gorge Rd. East
STEWART AND HUDSON

S. J. PEDEN LTD.

NEW WALL PANEL
4x8 Heritage Elm — A true, natural woodgrain panel with a satin smooth finish. A quality panel at a low cost per sheet of only $8.49

4x8 FIR PLY

Unsanded		Sanded	
5/16	$3.39	¼	$3.99
½	$4.81	½	$6.55
⅝	$5.66	11/16	$7.75

CEILING TILE — WHITE
12x12 and 16x16—
64 sq. ft. carton $8.25
4x8x⅜ Gyproc $2.39
2½" Fiberglass Insulation—
100 sq. ft. roll $5.99
60 sq. ft. roll $3.59

PANELLING AND PARTICLE BOARDS
4x8 Unfin. V-G Mahogany $2.75
4x8 Pre-Fin. V-G Mahogany $3.15
4x8x¼ Aspenite $3.69
4x8x½ Particle Board $3.49

8 to 5 Monday Through Saturday

S. J. PEDEN LTD.
2855 Quesnel St. 386-3464

WHY PAY MORE?
6' LUMBER SPECIALS

1"x2"	.20	2"x2"	.25
1"x3"	.20	2"x3"	.37
1"x4"	.23	2"x4"	.44
1"x6"	.33	2"x6"	.74
1"x8'	.47	2'x8"	.98

1500 lin 2"x4" economy $29.95
2"x4"x8' economy studs .29
1500 lin. 1"x8" fir shiplap $55.00
4'x8'x5/16" plywood DUS $2.95
4x8'x¼" sanded plywood $3.75
4'x8'x⅛" Hardboard $1.19
4'x8'x¼" Hardboard $1.89
5½ oz. corrugated plastic panels white, green, clear and yellow.
26"x8' — $1.75 26"x10' — $2.25
4'x8' counter topping (damaged)
Regular $17.00 Only $9.95
Cement, per sack $1.79
4" concrete drain tile .16

LANGFORD BUILDING SUPPLY and HARDWARE
Open seven days a week
940 Goldstream Ave. 478-1724

BUILDING A HOUSE?
CALL
COLUMBIA
READY-MIX LTD.
Sand, gravel, drain gravel and ready-mixed concrete.
For Free Estimate
Phone 478-1701
Res. 478-1086
860 Attree Rd.
Open Mon. thru Sat. (6 days)

SPECIAL DISCOUNTS
LUMBER — PLYWOOD
HOME BUILDING SUPPLY
220 Esquimalt Rd. 382-2211

IMMEDIATE DELIVERY SERVICE TO ALL GULF ISLANDS POINTS

TRADE TOOLS
Albitol Concentrate the wonder concrete bonding agent. Permanent Cement for all small cracks and leaks. Tools for all trades, Plastering, Cement and Tile. Open Saturdays 'til 12.
ISLAND BUILDING SUPPLY CO. LTD.
350 Garbally Road 382-5178

SALE LUMBER SALE
SURPLUS STOCK
$38 per F. B. M. and up. Bring all your enquiries to us. FREE estimates, no obligation. We have every type of lumber to meet your requirements. Open all day Saturdays. 2735 Bridge St., 385-0441.

65 BUILDING SUPPLIES

Compost Box $7.30
2'x6' Work Bench $9.60
50' Picket Fence $33.00
50' Lawn Fence $29.00
Greenhouse, complete $155.00
SAANICH LUMBER YARDS.
3041 Douglas 385-2486
Near the Mayfair Shopping Centre.
Night Phone 479-1423.

USED RED BRICKS, SAND AND GRAVEL. OK TRUCKING CO. LTD. 386-3414. 760 TOPAZ.

USED BUILDING MATERIALS OF all kinds. 642-3483.

70 MUSICAL INSTRUMENTS

HALL AND FAIRFIELD MUSIC CENTRE
INSTRUMENTS — ACCESSORIES
SHEET MUSIC
PRIVATE MUSIC LESSONS
SCHOOL BAND RENTALS
COMPLETE REPAIR SERVICE
728 Fort St. 385-8342
—open—
Daily 10:00 a.m. to 9:00 p.m.

Baldwin, Pianos, Organs
Titano Accordions
Guitars, Amplifiers
Accessories

BERNIE PORTER MUSIC
382-9542 384-0641
1724 Douglas—1576 Oakcrest

—JUST ARRIVED—
The popular Kawai organ.
Budget priced at $499
GUITARS ACCORDIONS ORGANS
Sales and instruction
—Enroll Now—
PARAGON MUSIC CENTRE
2506 Douglas 385-5276, 382-3628

PEARL DRUM SET, ONE YEAR old, excellent condition. Bass drum, two top tom toms, one floor tom tom and snare drum. One 20" cymbal, one 12" cymbal and high hat. Many extras, including drummers throne. $300. 246-9147.

THREE 120-BASS ACCORDIONS $175 each
REGINALD STONE
1517 Quadra 383-0289

YAMAHA PIANOS and ORGANS — the CHOICE of MUSICIANS.
Yamaha Music Centre
2020 Douglas 384-9131

NELSON'S MUSIC CENTRE
Sales, Service, Instruction
1320 Broad St. 385-5242

FENDER HEAD WITH 15" LANSing speaker, excellent condition, $250. Hagstrom 2 P.U. guitar $200. Shure mik, case and stand $60. 478-6288.

Just like new! Maple Yamaha spinet piano; also Leslie speakers.
SCOTT PIANO AND ORGAN
612 FORT ST. 384-4623

PIANO, UPRIGHT, MAHOGANY, excellent condition, $350 or near offer. 477-1605.

CLASSICIAL GUITAR, BRAND new, will sell or trade for steel string in good condition. 385-4893.

"MUSIC AT ITS BEST"
Used pianos from $195 - $495.
Willis Music, 707 Fort, 388-9632

TALISMAN MUSIC CENTRE
Used Fender VI bass guitar, $325.
939 Yates 384-9222

PIANO TUNER and TECHNICIAN
EXPERT REPAIR SERVICE
H. WILLIAMS 385-2524 or 385-3119

DE LUXE HUTTLE TRUMPET for sale; wanted Olds Special. 477-5231.

COMPLETE SET OF DRUMS, $125. 478-5127.

GOOD EUROPEAN VIOLIN CASE and bow, bargain price. 384-7040.

PIANO TUNER — TECHNICIAN
NORMAN DUCKWORTH 383-3083

HAMMOND M-2 SOUND SOURCE chopped organ, 145 Leslie, 382-9883.

120 BASS PIANO ACCORDION, reasonable. 383-9587.

GOOD HEAVY WINTER OVERcoat, 42, $10. 385-2278.

71 MUSIC TEACHERS

WANTED: POPULAR MUSIC PIANO TEACHER
Brookleigh Rd.-Elk Lake. We require a piano teacher to come to our house and teach 2 new students the rudiments of popular piano playing on our new piano. Please phone 658-5613 for information.

SCOTT WOOD MUSIC
"DRUM CITY"
Drum lessons and sales
410 Burnside Rd. E.
384-2111 — 477-4044

ACCORDION AND GUITAR lessons. Instruments loaned to beginners. Phone Karl Heinz Hergt, 382-2040 anytime.

PRIVATE MUSIC LESSONS ON MOST ALL INSTRUMENTS
HALL AND FAIRFIELD
728 FORT — 385-8342

PIANO LESSONS TO BE GIVEN in Metchosin-Langford district. Call Mrs. D. LaBossiere, 478-7169.

PLAY POPULAR PIANO.
20 lessons. Results guaranteed.
Mrs. Ted Williams, 386-1252.

77 MOTORCYCLES

Arriving This Week!
YAMAHA FOR 1971
See the new ENDUROS and STREET MACHINES
Now
At
MULLINS MARINE SALES LTD.
925 Yates St. 382-1928
Your Yam. — Tri. — BSA DEALER

HARLEY-DAVIDSON!
1971 models now in stock
125 c.c. to 120 c.c.
BROOKLANDS
Motorcycle Sales
937 Fort St. 383-5926

1971 SUZUKIS
Here January 25
Frederick Motorcycles Ltd.
616 Queens Ave. 383-0823

77 MOTORCYCLES

CYCLE CENTRE
100 c.c. Trail Boss
WINTER FUN! Try one today.
LES BLOW'S MOTORCYCLES
2940 Douglas 384-7843

REED VALVE SYSTEMS FOR Yamaha, Bultaco, Hodaka. Steen C chemical oil.
COMPETITION HODAKA SALES
33 Camden Avenue 479-5298

'62 F.L.H. 74, COMPLETELY REbuilt, engine and transmission, semi-customized. 598-4217.

1968 SUZUKI 120 CC, REBUILT, IN excellent condition. $275 or best offer. 386-7938.

1970 DT1, GOOD CONDITION. Phone 598-2685.

2 RALEIGH 10-SPEED
388-9696.

SUZUKI T-120 CAT, LESS THAN 1,000 miles. What offers? 477-8150.

78 BICYCLES

10-SPEEDS IN STOCK
Eliminator $79.95
$10 down $4.25 month
Ladies Monshee $84.95
$10 down $4.50 month
Iverson or Monshee $89.95
$10 down $5.00 month
Monshee de luxe $99.95
$10 down $5.25 month
Gitane $105.00
$15 down $5.25 month
Gitane de luxe $115.00
$15 down $5.75 month
Kent de luxe $120.00
$15 down $6.25 month
All payments over 2 years.
Complete parts, accessories and workshop facilities for after sales service.

MULLINS MARINE SALES LTD.
925 Yates Street
382-1928

ROBINSON'S
FOR BICYCLES!
1307 Broad St. 385-3429

RUSS HAY BICYCLE SHOP
2542 Government 384-4722
Where you park at the door.

80 BOATS AND MARINE

SAVE
January Specials on Used Outboards
3 ONLY 1969 6-h.p. Evinrudes $239
1 ONLY 1965 18-h.p. Johnson $285
1 ONLY 1969 33-h.p. Johnson $399
1 ONLY 1964 40-h.p. Johnson $299
2 ONLY 1968 40-h.p. Evinrudes, reguilt $499
1 ONLY 1970 40-h.p. Johnson electric. Like new $725
New 1970 Evinrudes
2-Year Warranty
2 ONLY 18-h.p. $519
2 ONLY 40-h.p. Manual $499
1 ONLY 85-h.p. $1449

OAK BAY MARINE SALES AND SERVICE
598-3393 1327 Beach Dr.
at "The Marina"

WINTERIZE SERVICE
SPECIAL WINTER RATES IN EFFECT
Have that winter tune-up carried out now. Our shop facilities are at your service for tune-up on ignition, carburetor, waterpump.
IGNITION — CARBURETOR
WATERPUMP
Phone Us Now!!
Largest Johnson parts dealer on the Island
Service Entrance off BAY STREET
COAST POWER MACHINES (1961) LIMITED
2520 Govt. St. 382-1421

Bargains in boats all the time. Several extra-special buys now in power and sail, new and used.
OAK BAY YACHTS
Executive Yachts Ltd.
"at the Marina"
1327 Beach Drive
Open 6 days each week, and by appointment on Sundays.
598-4515

ALL BAY MARINA
EVINRUDE DEALER
SALES — PARTS — SERVICE
2238 Harbour Rd. 656-8167

ORR MARINE
Two-cylinder gas engine, guaranteed. 30-h.p. Gray marine, guaranteed.
31 Erie St. 382-5813

DON'S BOAT TRANSPORT
Will move you anywhere, local or long distance. 479-1014.

CABIN CRUISER, 19' BRANDLmayr complete with 75 horse Evinrude, $1,500. 652-1616.

FOR SALE — 30' FIBREGLASS sailboat hull. Moulds for hull and deck. Victoria Press, Box 609.

FIBREGLASS MOULDS, 34' SLOOP. Phone 477-1316

38' TROLLER, A LICENCE, FULLY equipped, ready to go. 477-6740.

80 BOATS AND MARINE

MMMMMMMMMM
JANUARY CLEARANCE
20 RECONDITIONED OUTBOARDS
6 H.P. TO 100 H.P.
SALES PRICES!
MERCURY MARINE SALES AND SERVICE
736 Cloverdale Ave. 385-8922
MMMMMMMMMM

SAVE $$
Still a few 1970 Mercs left with savings of 20 per cent less than 1971 models.
See us now
Trade and Terms on the Spot
MULLINS MARINE SALES LTD.
925 Yates Street 382-1928

CANOE COVE MARINA
37' and 41' Challengers
41' Coho
37' and 41' Sportfisherman
41' Westporter
48 and 53'
Commodore Motor Yachts
656-3915

YACHT BROKERS
VAN ISLE MARINA LTD.
Tsehum Harbour
Sidney, B.C.
656-1138

FIBERGLASS MATERIALS
Resin $6.95 gal.
Cloth — Acetone, Matting, etc.
PELAGIC PACIFIC IND. LTD.
4 Huron St. 386-1811

Bronze, Stainless, Monel Shafts, Cutlass Bearings, Stuffing Boxes, Rudders, Struts and other special castings. Capilano Hydraulic steering and self-adjusting Trim-Selvs Tabs. Simplex Trolling Gurdies. Hydraulic deck drives. Compact tank. Electric clutches.
SMITH BROS. FOUNDRY AND MACHINE WORKS LTD.
632 Pembroke 384-1625

Haida 26 Sloops
Marine Supplies
Open Saturdays
Mayhew & Strutt Ltd.
2300 Douglas St.
Phone 386-7704

PHILBROOK'S SHIPYARD LTD.
656-1157
10 PER CENT DISCOUNT ON WAYS CHARGE IN JAN. AND FEB.

SAIL magazine is now at BOSUN'S LOCKER LTD.
580 Johnson 386-1308

A-HOY ALL BOAT BUILDERS!
We have screws, bolts, caulking compounds and cotton, glues, puttys and paint.
SHIP CHANDLERS (McQUADES)
1252 Wharf St. 383-1141

SNOW WHITE BOAT SPECIAL
14'6" Islander Deep "V"
includes EVERYTHING
only $2229
PEARSON'S 386-3421

WANTED
Good inboard boat, 20 ft. or larger. Will trade $2,700 mortgage at 10% per cent as full payment. Phone 748-8466, Duncan.

MARINE HARDWARE AND accessories.
Propulsion systems.
939 Johnson 383-5812
PRODESTO — MARINE IND.

CLARK BROS. MARINA
Boat Brokerage
Marina Services
Sidney, B.C. 656-3042

JENKINS MARINE
Boat moving, fibreglassing, cello finish, all wood and fibreglass repairs. 479-2244 or Res. 477-5943.

Swedish and Smart
Albin 25
is coming to
BOSUN'S

23' BARTENDER. 2-3 COMPLETED. 18' utility boat, 2-3 completed. 479-5719

WANTED, 14-17' FIBREGLASS boat with inboard or outboard. 386-7887.

36 FT. WEST COAST TROLLER. "Triana", G.M. diesel, full electronics. 642-5948.

SKI-DRAG BOATS, V-DRIVES conversion kits. Winer prices. 748-8975 Duncan.

16' SKI-DRAG BOAT. SOME parts. $300. 748-8975 Duncan.

WANTED: 15-16' BOAT, MOTOR and trailer. 382-2717.

92 SPORTING GOODS

SKI-DOO
Olympic model-335
Reg. $903 Today $758
PEARSON'S 386-3421

STEELHEAD FISHING TACKLE!
ROBINSON'S 1307 Broad St.

SPRING DIVING COURSE
starts Feb. 1 thru April
Scuba Shop 832 Fisgard

2 QUALITY BOLT ACTION RIFLES, 30.06 and 8 mm. 384-4807, after 5.

SNOW SHOES WITH HARNESS, like new, $20. 386-9374.

NEW GUN SPECIALS
12 Hung. de luxe, $129, sale $99; 243 or 30-06 Alpine de luxe, $189, sale $150; 308 Sav. clip, $189, sale $164; Rem. 660 308, $152, sale $137.
and
7 mm Rem. mag-4x, $239; 270 Husq.-4x, $179; 30 mi., $114; 351 Win. auto, $89; 12 Win. pump, $89; 12 Higgins, $69; 12 Win. auto., $114.
EASY LAY-A-WAY
ROBINSON'S
1307 Broad 385-3429

SKATES
385-6312
RAY'S SPORT CENTRE
1692 DOUGLAS

SKIERS
1 Pair boots, fits size 8½-9½. Gresvig skis and poles, used one season, $75, half new price. 479-2406.

93 STOVES and FURNACES

ELCO CASCADE 40-GALLON electric water heater, near new, $50. Hot water heating boiler, burner, controls and pump. Offers. Timkin hot air furnace, $20. 592-2621.

OIL HEATER WITH FAN, EXcellent condition, $35. 656-2445, after 5:30.

20X24X40. QUAKER OIL HEATER. Excellent condition. 382-0264.

96 CAMERAS, SUPPLIES AND PHOTO FINISHING

NEW CAMERAS AND EQUIPMENT
Ricoh 126-C-flex $99.95, Yashica Minister-D $79.95, Topcon Uni $129.95, Electro M-5 $79.95, Minolta Hi-matic-C $69.95, Ricoh Hi-color 35 $69.95, Ricoh 126C $69.95, Bewi "Super" CDS meter $29.95, Zeiss Ikophot-T solid state meter $39.95, Bewi Piccolo $9.95, and more—

USED CAMERAS AND EQUIPMENT
Elmo C-200 movie power zoom etc. $135. Zeiss contessamat se automatic $65, Yashica 8 movie camera, 2 lenses $15, Bell and Howell movie, 2 lenses, filters, case $19.95.
7x40 Monocular—makes 50 mm to 350 mm $35 — Leica, Icarex, Contarex, Kodak, Nikkorex and more —
Darkroom equipment and supplies. Fast expert repairs.

ELECTRIC EYE
Cameras and Service
1006 Broad St. 386-0333
— WHERE PHOTOGRAPHY IS WALL TO WALL —

START RIGHT
with expert advice,
top-quality equipment
FINISH RIGHT
with speedy, superior photoprocessing (two-day service on Kodacolor)
ENJOY, ENJOY
the best of everything photographic by visiting
VICTORIA PHOTO SUPPLY
1015 Douglas St. 385-3458

16 MM. KODAK MAGAZINE movie camera, projector, flood, splicer, telescope. Sell outfit or separate. Bargain. 388-5561.

97 FURNITURE

REPOSSESSION, LIKE NEW, 3-PC. bedroom suite, 2 step tables, one coffee table and 5 pc kitchen suite. Reliable party may take over payments on all, or any part of same. Contact Art, Continental Furniture, 386-2458.

KILSHAW'S AUCTIONEERS
Buy — Sell — Appraise
1115 Fort 384-6441

PAY CASH AND SAVE
See Our Ad Under Miscellaneous
PANDORA FURNITURE LTD.
NEW AND USED FURNITURE
1050 PANDORA AVE.
383-6319

FURNITURE REUPHOLSTERY
For samples and free estimates in your home call J. Worden or G. Hodgson, 382-5111. Standard Furniture, 737 Yates.

SPECIAL
Offer Good 'Til Jan. 15
20 PER CENT OFF
Upholstery Cleaned in your Home
Ambassador Home Service—382-5532

REUPHOLSTERING
For free home advice and estimates, please call Ron Scott.
HOUSE OF FURNITURE
101 Burnside 382-1344

MacDONALD FURNITURE MART
Rental—Furniture—TV
Corner of Broad and Pandora
383-1171

SEMI-RETIRED UPHOLSTERER will recover your chair, $20, labor plus fabric. 478-1382.

WE BUY YOUR FURNITURE, household goods, pictures, tools, etc. Best cash prices. 386-0462.

GET AN OFFER
LUNDS AUCTIONEERS
926 FORT 386-3308

BROWN CHESTERFIELD, excellent condition, ideal for family room, $65 what offers? 386-7991.

DANISH UPHOLSTERY
Estimates—Delivery—Pickups Free
Phone 652-1591 Anytime

3 ROOMS OF FURNITURE. 388-6187.

98 TV, STEREO, RADIO SALES AND SERVICE

CITY WIDE
TV RENTAL
1971 Zenith and Electrohome TV's. Color or black and white. All sizes, as low as $7 monthly. Free Delivery.
CITY CENTRE TV
658-8385

LARGE SELECTION OF USED TV'S, STEREOS AND 3-WAY COMBOS AT CLEARANCE PRICES
THE TRADERS
715 FINLAYSON
(BESIDE MAYFAIR)
388-6264

DON'T FORGET!
We do sell black and white TVs too — choose from a good selection of furniture models and portables — reasonably priced at BUTLER BROS. 1720 Douglas. 383-6911.

TV RENTALS
The Best TV Rental Service
From as Low as $7.00 Per Month
PHONE TODAY — 385-2435
MAIS FURNITURE
1821 Cook Street

PHILIP'S REEL TO REEL TAPE recorder, 10% off. See them today!

SALES AND EXPERT SERVICE
ATLAS STEREO CENTRE
764 Fort 385-2712

GRUNDIG MAJESTIC STEREO console, AM-FM, FW, turntable, teak cabinet, good condition. 478-1179.

GREGG'S TELEVISION AND RADIO SERVICE, 658-5487
Guaranteed Repairs
Gov't Certified Technician

ELECTRON
TV rental, sales, service
100 W. Burnside Rd 383-5432

98 TV, STEREO, RADIO SALES AND SERVICE

DUMONT STEREOS
Four-track tape decks built in. 40-watt output, modern walnut cabinets. One year parts and service. Reg. $599.95.
NOW Only $488

Clearance! Zenith 25" colour console, walnut cabinet. Reg. $1195.
NOW $795

Dumont 25" colour console, Mediterranean style. Reg. $1195.
NOW $755

Full Warranty
No down payment, up to 36 months to pay.
CONTINENTAL HOME SUPPLY
851 Johnson St. 386-2458

SONY — DUAL — QUAD — GOODMANS
THORENS — DYNACO — SHURE — SANSUI
FISHER — JBL — TANDBURG — REVOX
STEREO WORLD
726 YATES ST.
388-7233
SALES AND SERVICE
OPEN 9-9 DAILY, SAT. 'TILL 5:30

SATELLITES
SPECIAL CLEARANCE OF REMOTE and satellite speaker enclosures.
To clear, from $9.95
QUADRA SERVICE CENTRE
3514 Quadra 385-6422

"KENT'S NO. 1"
in TV Rentals
Color and Black and White
As low as $7 per month
KENT'S LTD.
742 Fort St. 2408 Beacon Ave.
383-7104 656-3722

PANASONIC
Cassettes and AM-FM components are delightful to own. See new models at BUTLERS from $49.95. 1720 Douglas. 383-6911.

ROGERS MAJESTIC 23" CONsole, instant-on, excellent condition. 4 years old. Call and make an offer. 652-2284.

PICTURE TUBE SALE. ANY SIZE. Prices slashed. Written warranty. 386-0761.

WORKING TV FOR SALE, $60. 382-6247.

21" T.V. VERY GOOD, VERY cheap. 386-0761.

99 GROCERIES, MEAT AND PRODUCE

VANCOUVER ISLAND'S LARGEST MEAT SUPPLY HOUSE
Quality and Service along your way everyday
Prices Effective Jan. 13-14-15 and 16
Imported Spring Lamb Sale
WHOLE LAMBS (FOR YOUR FREEZER, AVERAGE 35-40 LBS. 45c LB.
LAMB CHOPS 49c LB.
LAMB STEW 2 LBS. FOR 29c
LEG-O-LAMB (WHOLE OR BUTT PORTION) 85c LB.
Alberta Grain-Fed Steer Beef
Graded Red-Blue and Standard
BLADE ROAST (BLADE REMOVED) 69c LB.
CHUCK STEAKS 59c LB.
CLUB STEAKS 89c LB.
EXTRA SPECIAL
GENUINE BABY BEEF LIVER (SKINNED AND DEVEINED) 59c lb.
NO. 1 LEAN SLICED SIDE BACON (FRESHLY SLICED) 49c LB.
FRESH KILLED ROASTING FOWL — GRADE A 37c LB.
Stock up your freezer with fine Alberta grain-fed pork and beef—and save
BEEF SIDES 59c LB.
HIND QUARTERS 69c LB.
FRONT QUARTERS 52c LB.
PORK SIDES (60 TO 70 LB. AVERAGE) 41c LB.
All Prices include cutting, wrapping, and flash freezing.
VICTORIA MEAT MARKET
625 Johnson St., Ph. 383-9234

HARVEY'S MEATS
HARVEY'S BEEF SAUSAGE 49c lb.
SMOKED JOWLS 29c lb.
CROSS RIB AND BLADE ROASTS 89c lb.
HOME CURED SLICED SIDE BACON 69c lb.
FREEZER SPECIALS
STANDARD SIDES OF BEEF 72c lb.
SIDES OF PORK 45c lb.
Budget Terms Available
Turn in to our free parking lot while shopping
HARVEY'S
2709 Quadra St. 383-2031
CLOSED WEDNESDAYS

SUPER LOW COST MARKET
899 Esquimalt Rd. 382-8196
Red or Blue Brands
Sides of Beef 65c lb.
Whole loins pork chops 79c lb.
6-lb cts. beef sausage 49c lb.

99 GROCERIES, MEAT AND PRODUCE

WILLIAMS QUALITY MEATS
PRIME RIB ROAST, Canada Choice 89c lb.
PORK BUTT ROASTS, Boneless 49c lb.
LEAN PORK STEAKS 59c lb.
BACK BACON, by the piece 98c lb.
12 NOON SPECIALS
Garlic Rings 29c ea.
Freezer Special
CANADA CHOICE RED BRAND STEER
SIDES 67c LB.
HINDS 82c LB.
FRONTS 54c LB.
MAPLE LEAF NO. 1 BACON, 10 LB. FOR $6.49
LOIN PORK CHOPS 10 LB. FOR $6.90
795 Fort St. 384-1613
"Red carpet service since 1919"

SOOKE LOCKER AND COLD STORAGE
FRESH MEAT
(CANADA PACKER BRAND)
WEEKEND SPECIAL
Hamburger lb. 69c
Rib and Loin Pork Chops lb. 85c
Chuck Roast lb. 79c
Side Bacon lb. 69c
Calgary Grain-Fed Beef Sides, lb. 68c
Hinds lb. 79c
Working Man's Prices!
9-6 Mon.-Sat. 642-5561

THE WAREHOUSE WHOLESALE Food Distributors, 47 Songhees Rd. First turn left — 100 feet past — Johnson St. Bridge, prices effective Thurs., Fri., Sat. Open to the public daily 9 a.m. to 9 p.m. Open Saturday 'til 6 p.m. We reserve the right to limit quantities. Wieners, No. 1 Top Quality, Dozen, 39c; Sugar, 25-lb. Bag, $2.49; West's Pure Vegetable Oil Margarine, 5 lbs., $1; Fresh, Lean Pork Butt Roast, lb. 45c; Nabob Coffee, Reg. or fine grind, lb. 79c; Bacon ends, Lean, Sliced, Rindless, lb. 23c; Local Fowl, Tray Pack, Ready to cook, lb. 22c; Local Netted Gem Potatoes, 20-lb. cello bag, 67c.

Sides of Beef, lb. 53c
Cut and Wrapped extra
Sliced Side Bacon, lb. 55c

ALBERTA MEAT DISTRIBUTORS LTD.
1811 Cook St. 383-3012

VICTORIA BAKERY
15 loaves for $2.87
Sliced or Unsliced
822 Yates 382-0221

SHOP AT "THE WAREHOUSE" Wholesale Food Distributors 47 Songhees Rd. first turn left — 100 ft. past the Johnson St. Bridge. Open daily 9 to 9; Sat. till 6 p.m.

APPLES, APPLES
Better apples at better prices. Saanich Orchard off Stelly's Cross Rd. 652-2009.

FIRBANK FARM
1180 ROYAL OAK
Ten frozen boiling fowl, $5.90.
Farm fresh eggs.

LIVE BOILING HENS, 4 FOR $1. Oaks Poultry Farm, 880 Downey Rd., Sidney. 656-2485.

FREEZER SPECIALS
LAKEHILL FRESH MEATS
3962 Quadra at McKenzie 479-6433

25 LOAVES SLICED $5
VICTORIA WEST BAKERY
418 Craigflower 385-9584

NETTED GEMS, $3 A SACK. Local McIntosh apples. 658-8353.

GOOD POTATOES, $3.50 PER sack. 652-1868.

100 MISCELLANEOUS FOR SALE

SAVE $77 TO $160
New 2-pc. chesterfield suites, '71 models, $159.00 to $319.00. Hide-a-beds, $149.00, recliners, $79.00. rocker recliners, $99.00, platform rockers, $39.95, swivel rockers, $99.00, studio couch, $49.00, 8-pc. bedroom suites, $215.00 to $349.00. You save ⅓ on these. Double mattress and box spring, $69.50. Small appliances for the apartment, 110V dryer, $159.00, 8 cu. ft. deep freeze, $179.00, counter-high fridge, $139.00, Duncan Phyfe dropleaf table and 4 chairs, $178.00, 9-pc. rock maple dining suite, $449.00, 9x12 rugs, $29.50 to $79.00, 9x15 wool twist rug, $79.00, 6x9 rugs, $19.00 to $37.50, round oak table with 4 leaves, $95.00, oak buffet, $89.00, vacuum cleaners, $24.50 to $59.00, electric broom, $14.95, china cabinets, $59.00 to $79.00 and many more items. Use your Charge card.
PANDORA FURNITURE LTD.
NEW and USED FURNITURE
NEW AND USED FURNITURE
1050 Pandora Ave. 383-6319

CLEAN SWEEP SALE
1 only DEKM810 Moffat dryer, damaged door.
Was $229.95
NOW Only $178.88
1 only DEKM830 Moffat dryer. Floor demo.
Was $259.95
NOW Only $198.00
1 only DEKM840 Moffat dryer. Floor demo.
Was $279.95
NOW Only $218.00
C. TAYLER LTD.
707 Johnson
383-3281, 383-2324

BUTLER BROTHERS 21ST YEAR with Admiral quality products. Features real anniversary specials in ranges, refrigerators, freezers, dishwasher, color TV and stereo.
BUTLER'S
Downtown Opposite The Bay
383-6911

OIL HEATER AND OTHER MIScellaneous items for sale. 479-7073.

11 CUBIC FOOT REFRIGERATOR, imperial, 1 year old, $200. 382-6683.

GOOD TONE COPY STRAD. Violin outfit. $60. 385-2278.

Bruce Lowther

LATE STUFF: Ross Martin of Wild Wild West will star in a two-hour Charlie Chan movie being made for NBC and the whole thing could become a series, if New York reports are right ... Latest ratings showed that **Mannix** of CBS finished a surprise first in the U.S. during the week of Jan. 3. Mary Tyler Moore was fifth, pushing ahead of Flip Wilson as the most popular of the new series.

Bonanza stars **Lorne Greene, Dan Blocker** and **Michael Landon** have signed new two-year contracts. Their present salary of $15,000 each a show will become $16,000 next season and $17,000 a year later ... NBC estimates 64,000,000 will watch the **Superbowl** game Sunday. That's all 180,000 in Greater Victoria and a lot more in other parts.

□

BUREAU OF USELESS INFORMATION: Thursday's answer —Series of **books** that many of us have enjoyed include Mike Hammer, written by Mickey Spillane (or was it the other way around?), Father Brown by G. K. Chesterton, Miss Marple by Agatha Christie and Fu Manchu by Saxe Rohmer. P.S.: Alec Guinness starred as Father Brown, Detective.

Today's question is, sadly, the last of these and contains three of my favorites. Name the authors of the books about H. M. Merivale, Gideon and the men of the 87th Precinct. A grand group; answers Saturday.

". . . and, NOW, Mother's hands are just like mine — rough and wrinkled."

Friday Highlights

C-7:30 p.m. — A special about the troubles of elephants—5.

C-7:30—Speaking of specials, children may like Gene Kelly and some cartoon characters in Jack and the Beanstalk—7, 12.

C-8:00—Joey Bishop joins Laugh-In—2, 6.

C-8:30—Name of the Game may have something good in Philip Wylie's first TV script—5.

● 8:30—NET Playhouse: Oscar Wilde's Ideal Husbands with Margaret Leighton, Susan Hampshire, many more—9.

CABLE 10 — 4:30 p.m., Pre-School Playtime; 5.00, Ladies First; 6:00, Project Travel; 6:30, Incredible Forest; 7:00, Outdoorsmen, gardening; 7:30, the Fraser Valley Minstrels, religious singers; 8:00, Anatomy of An Accident, a must film for all drivers.

Friday Movies

● 9:00 a.m. —Kon Tiki (1951 Thor Heyerdahl documentary). This trans-Pacific odyssey may make the best film of its kind—4.

C-12:45 noon —That Funny Feeling (unfunny 1965 romanticomedy), Donald O'Connor, Sandra Dee, Bob Darin—6, 8.

4:00 p.m.—Tall in the Saddle (1949 John Wayne)—7.

C-5:30—Over-the-Hill Gang (funny and very popular 1969 western), Pat O'Brien, Walter Brennan, Edgar Buchanan, Chill Wills—12.

5:30—King Dinosaur (1955 idiocy)—13.

C-8:00—The Moviemaker (1967 Hollywood power struggle, new to me), Rod Steiger, Robert Culp, Sally Kellerman—8.

C-9:00—Marriage on the Rocks (tasteless 1965 romanticomedy), Sinatra, Dean Martin, Deborah Kerr, other victims—7, 12.

9:00—Man Bait (1952 Diana Dors dumbo)—13.

11:00—Maid for Murder (1963 Carry On type)—11.

C-11:05—Thunder Bay (routine 1953 oil adventure), James Stewart, Dan Duryea. Plan your day around Citizen Kane instead—12.

● 11:30—Citizen Kane (1941 Orson Welles classic). To my mind, the finest film ever made, and I urge you to see it—7.

11:50—The Visit (poor 1964 revenge drama), Ingrid Bergman, Anthony Quinn. Don't blame the actors for this flop—2.

C-12:00—The Moviemaker (see 8:00)—6.

C-12:00—Zontar, the Thing from Venus (1966 sci-fi fooey). If I say John Agar is the star, will you believe it's a dog?—8.

C-1:00 a.m.—The Outriders (1950 Joel McCrea)—4.

1:15—Meet Me After the Show (1951 Betty Grable). If you've just arrived home, catch the last part of Citizen Kane—12.

2:00—China Sky (1945 war phoney), Randolph Scott, Anthony Quinn. Forget it and think about how Citizen Kane says it all about life—7.

Friday Radio

8:00 p.m.—A new series of concerts by CBC Alberta music groups —CBU-FM (105.7).

8:05—Gala has music by Schumann, Chavez, Vaughan Williams—CFMS (98.5).

11:30—Hot Air celebrates the birthday of Gene Krupa who, believe it or not, is 62 today—CBU (690).

●—Recommended; C—Color; CK—Citizen Kane.

100 MISCELLANEOUS FOR SALE

JANUARY "MARK-DOWN" SALE
98 Men's suits, Reg. $79.50. SALE $56.10
19 only—sports coats, values to $55.00. SALE $27.62
Suits, values to $125. SALE $78.57
Blue blazers, values to $45. SALE $33.33
Men's pants, small sizes only. Values $14.95 to $16.95. SALE $9.99
Zip-in lined raincoats $28.57
LES PALMER LTD.
714 View St. 382-2825
Just Up from Douglas
Free Parking

"GREAT WEATHER FOR SEWING"
January clearance sale of new and used sewing machines continues while stock lasts.
SAWYER SEWING CENTRES
"The Store With a Choice"
Open Thurs. and Fri. 'till 9.

DAVENOS AND CHESTERFIELD suites from $42.95; walnut dining room suite, $79.95; set of twin beds, complete, $89.95; naugahyde recliner, $59.95; glassware etc. Eddy's Furniture, 414 Craigflower, open nightly 'til 9, Sundays, 1 - 6.

CASH REGISTER, $65; DINING room suite, $75; double bed, walnut, $15; single bed steel $15; Sunbeam 4-slice toaster, new, $25; combination TV 9", radio and clock, $150; flower stand, $25. Call 384-8742 till 4 p.m.

INCINERATOR BARRELS
$3.95. Free delivery. 383-1328.

PRE-HUNG DOORS, BI-FOLDS, all sizes. Very reasonable. 386-0286.

100 MISCELLANEOUS FOR SALE

BALLAST IN YOUR CAR TRUNK can help to keep you from sliding on slippery roads! Get a couple of large heavy-duty plastic sand bags today. Only 69c each at Industrial Plastics Ltd., 2105 Douglas. 386-1477.

WESTERN GUITAR FOR $20; OLD Kelvinator fridge, $20; arborite coffee-table, $10; Old 21" Sylvania TV, $10. 384-7950, after 4:30.

DOUBLE BRASS BED; LARGE china cabinet; unusual oak dresser; new snow tires, 15x800; older fridge. 386-1272.

2 PAIR GIRLS WHITE FIGURE skates, sizes ", $5 each. 1 girl's English bike, new 24" tire, $25. 477-3796.

18' LINED OATMEAL COLOURED drapes, as new condition, $70. Copper hot water heater, $30. 383-2383.

CHESTERFIELD SUITE, RUGS, lamps, coffee and end tables, dinette suite, bedroom suite and miscellaneous. 386-0697.

MOTEL LINEN, DOUBLE OR twin beds. $2. Pillow cases, $5 a dozen. Mostly good condition. Phone Bel Isle Motel. 386-3451.

BIFOLD DOORS; MAN'S ENGLISH overcoat, new; light fixtures; offers. 592-7504.

SHOPSMITH - COMBINATION drill, table saw, lathe, etc. and numerous attachments. 382-7207.

WHEAT CARPET, 9X15, $110. Beige 9x12, $70. Danish couch, $50. 598-1406.

NEAR NEW CHESTERFIELD suite and miscellaneous items. 384-6528.

FULL-LENGTH SHEEPSKIN coat, from Israel, large, $125. 477-4936.

BEAUTY PARLOUR EQUIPMENT counter and cash register. Phone 384-7331.

Bruce
Lowther

...Wild Wild West will
...movie being made for
...come a series, if New
... ratings showed that
...first in the U.S. during
...ore was fifth, pushing
... popular of the new

..., Dan Blocker and
... two-year contracts.
... a show will become
... year later ... NBC
...he Superbowl game
...ter Victoria and a lot

...and, NOW, Mother's
...e just like mine —
... and wrinkled."

...alights

...out the troubles of
...hildren may like Gene
...ers in Jack and the
...n-In—2, 6.
...y have something good
...ar Wilde's Ideal Hus-
...san Hampshire, many
...School Playtime; 5.00,
...vel; 6:30, Incredible
...ing; 7:30, the Fraser
... 8:00, Anatomy of An
...rs.

...ovies

...1951 Thor Heyerdahl
...dyssey may make the
...Feeling (unfunny 1965
...or, Sandra Dee, Bob
...949 John Wayne)—7.
...nny and very popular
...lter Brennan, Edgar
...y)—13.
...67 Hollywood power
...er, Robert Culp, Sally
...ocks (tasteless 1965
...Martin, Deborah Kerr,
...s dumbo)—13.
...arry On type)—11.
...e 1953 oil adventure),
...lan your day around
...Orson Welles classic).
...nade, and I urge you to
...evenge drama), Ingrid
...ame the actors for this
... 8:00)—6.
...om Venus (1966 sci-fi
...ar, will you believe it's
...1950 Joel McCrea)—4.
... (1951 Betty Grable). If
...he last part of Citizen
...oney), Randolph Scott,
...ink about how Citizen

...adio

...ncerts by CBC Alberta
...nann, Chavez, Vaughan
...birthday of Gene Krupa
...CBU (690).
...CK—Citizen Kane.

MISCELLANEOUS FOR SALE

...ST IN YOUR CAR TRUNK ...elp to keep you from sliding ...pery roads! Get a couple of heavy-duty plastic sand bags ... Only 69c each at Industrial ...s Ltd., 2105 Douglas. 386-1477.

...ERN GUITAR FOR $20; OLD ...ator fridge, $20; arborite ...table, $10; Old 21" Sylvania ...0. 384-7950, after 4:30.

...LE BRASS BED; LARGE ...cabinet; unusual oak dresser; ...snow tires, 15x600; older ... 386-1272.

...R GIRLS WHITE FIGURE ... sizes ". $5 each. 1 girl's ...h bike, new 24" tire, $25. 477-

...NED OATMEAL COLOURED ..., as new condition, $70. ...r hot water heater, $30. 383-

...TERFIELD SUITE, RUGS, ...e coffee and end tables, ...e suite, bedroom suite and ...llaneous. 386-0897.

...L LINEN, DOUBLE OR ...beds, $2. Pillow cases, $5 a ... Mostly good condition. Phone ...le Motel, 386-3451.

...LD DOORS; MAN'S ENGLISH ...at, new; light fixtures; ... 592-7504.

...PSMITH - COMBINATION, ...table saw, lathe, etc. and ...ous attachments. 382-7207.

...AT CARPET, 9X15, $110. ...9x12, $70. Danish couch, $50. ...96.

...R NEW CHESTERFIELD ...and miscellaneous items. 384-

...L-LENGTH SHEEPSKIN ...from Israel, large, $125. 477-

...TY PARLOUR EQUIPMENT ...r and cash register. Phone ...1.

100 MISCELLANEOUS FOR SALE

UNDER THE YELLOW SIGN

NEW ARRIVALS

Latest stripes in 2-pc. chester suite, modern. $319.95
Modern, 2-pc. chester suite. Stripes. Loose cushions $399.95
Spanish-style 2-pc. chester suite. Stripes $359.95

SPECIAL CLEARANCE PRICES

French Provincial nylon brocade 2-pc. chester suite $220.95
Hi-back 2-pc. chester suite $199.95
Modern 2-pc. chester suite $69.95
Hostess chairs $19.95
Cogswell rockers $59.95
Swivel rockers from $64.95
Recliners from $79.95

Large Selection of New Furniture on Show

PRE-OWNED SELECTION

2-pc. daveno suite $49.95
2-pc. chester suite $49.95
3-pc. sectional ste. $59.95
Curved front 2-pc. chester suite $119.95
Studio lounge $49.95
2 easy chairs, each $9.95
7-pc. dinette suite $49.95
Cogswell rockers from $29.95

Many More Pieces on Show

We Will Buy Your Pre-owned Furniture. Try Us at

STANDARD FURNITURE BARGAIN ANNEX
753 View St.
382-5111

WOODWARD'S

Miscellaneous

1—Enterprise oil heater, 50,000 BTUs, used $69.95
2 only kerosene heaters, 8000 BTUs, new, each $39.95
1—used girl's bicycle, 14" frame $25.00
1—Hoover upright vac., demo, to clear $64.88
2—Eureka vacs, demos, to clear, each $59.88
¾ guitars, slight damage, each $5.00
12 inch portable TV. VHF and UHF Special $99.00
1—used typewriter $9.00
Used boys' and girls' ice skates, from $3.00
1—9'x12' rubber underlay, pieced and taped $16.00
1—12'x12' felt underlay $19.00
Sports fishing steelhead vests .89c

779 Pandora Ave.
386-3322, Local 216, 219

XXXXXXXXXXX

EATON'S

WAREHOUSE

STORE

749 VIEW ST.

Remember You Can Budget Charge Through Our Customer's Accounts Office, 3rd. Floor

XXXXXXXXXXX

JANUARY SPECIAL

Eureka Vacuum Cleaner

A most popular model with good suction, woven type hose, full set of de luxe attachments, store inside machine.
Model E736 — $59.88

Convenient Credit Terms

WOODWARD'S APPLIANCES
2nd FLOOR MAYFAIR

REALLY WANT TO SAVE MONEY?
Take 18 steps downstairs to come up with a better buy!

BIG DISCOUNTS
Furniture - stereo - McClary appliances, unpainted furniture etc.

BETTER BUY HOME FURNISHINGS LTD.
704 View Tel. 385-4345

KEYS!

LOCKS!
sold and repaired

PRICE'S LOCK and KEY SHOP
847 Fort St. 384-6221

FIGHT POLLUTION ON the Home Front with an ELECTROSTATIC AIR PURIFIER. Removes pollen, collects dust, reduces smoke, eliminates odours. SURGICAL SUPPLIES LTD., 1012 Broad St. 384-8433. A Division of McGill & Orme Ltd.

Sales — Service — Parts
Seagull outboards
Seagull outboards, lawn mowers and garden equipment, Briggs and Stratton — Tecumseh — Wisconsin.
Pick-up and delivery service
VIC LAWN HOSPITAL
834 Johnson 386-8338

100 MISCELLANEOUS FOR SALE

DO YOU WANT TO SAVE MONEY ON FURNITURE AND APPLIANCES? ALSO USED FURNITURE?
SEE US AT
ROYAL FURNITURE and APPLIANCES
"The Bright Red Warehouse"
733 Johnson St. 388-9021

REPOSSESSED

Dumont portable TV, continue payments of $7 monthly or pay balance of $163; (as new) Panasonic 22" color TV, take over payments $23 monthly or pay balance $591; Universal automatic open-arm sewing machine, continue payments of $9 monthly or pay balance of $197; Electrohome portable stereo, continue payments of $18 monthly or pay balance $131. All items near new and under guarantee. Open 10-6 p.m. daily. Fri. 'til 9. 383-1780. 904D Esquimalt Rd.

EVERYTHING GOES!

at clearance prices

TILLICUM FURNITURE and APPLIANCES

Tillicum at Craigflower
384-1216

BEAT THE COLD WEATHER

Install a combination oil and electric range. Used, but in perfect condition, beautiful appearance, only $99.95.
Used RCA TV in working order, as is, $19.95.

MAIS FURNITURE
1821 Cook St. 385-2435

MEL'S MEL'S MEL'S MEL'S

Electric heater	$12.50
Radio and Jensen speaker	$49.50
3-drawer chest	$12.50
Drop front bookcase desk	$75.00
Frigidaire fridge	$39.50
Kelvinator 30" range	$79.50

MEL'S BARGAINS
823 PANDORA AVE. 384-3152
OPPOSITE B.C. HYDRO

MEL'S MEL'S MEL'S MEL'S

One only, new Briscoe transistor electronic chord organ, twin speakers, floor model. Convenient credit terms, $488.
WOODWARD'S MAYFAIR, 2nd FLOOR

Briggs Stratton Parts
Small Motor Repairs
Open Saturdays
Mayhew & Strutt Ltd.
2300 Douglas St.
Phone 386-7704

COLONIAL CHESTERFIELD AND matching chair, $105. Colonial braided oval rug, 9x12, $45. Matching 6x9 rug, $20. Rug and chesterfield suite, just over 1-year-old. New swing set, $45. Beige drapes, $10. Vinyl bamboo curtains, 3 sets, $20. 479-7665.

RUGS LOOK "NEW." IT'S SO easy with RUG-MATE stain removing rug shampoo. Rent electric shampooer for $1.00, plus materials. Clark and Pattison, 760 Bay St. See our ad under Painters for other supplies.

2 CHROME REVERSE AND 2 mag wheels, mounted, $120; 15-cu.-ft. fridge, $60; washer, $20; protable sewing machine, $45; large electric fan, $20; binoculars, 7X35, $20; Instamatic 154 with case, $25. 478-3701.

More reductions in our Final Clearance Sale.
ALL FIXTURES for sale
LE BEAU ANTIQUES
725 Caledonia St.
North of the Bay

REPOSSESSED. 3 ROOM GROUP. Also chesterfield and chair Colonial style, also Stereo tape deck. Upright Grand piano, reconditioned. Phone eves. only, 384-9668. Continental Furniture, 851 Johnson.

BUCKERFIELD'S LTD.

Snow Shovels	$4.95
Snow Pushers	$4.95
Rubber Gum Boots	$5.45
Rubber 10-Eyelet Boots	$8.95
506 Pandora Ave.	384-7181

McCLARY EASY RANGE, $100; Frigidaire fridge, $40; bed and headboard, new, $35; rollaway cot, new, $20; electric guitar, as new, $30; Hoover floor polisher, $8; guitar and case, $5. 479-3761.

2 SALMON RODS AND REELS. 8" table saw, 3 male cockatiel, $20 each or will trade 1 male for female. 4 track car tape; 7x14 snow tires; Singer treadle sewing machine. 383-6665.

MUST SELL HOUSE FULL OF older and newer furniture including fridge, washer, stove, rugs, living room and bedroom furniture. Many small items. 386-0720.

ALL THE EXTRAS
for your tape recorder
HUDSON'S
TAPE RECORDING CENTRE
1543 Fort at Pandora 382-0923

A.B.C. ELECTRIC — 382-7221
New and rebuilt Appliances, Vacuum Cleaners, Polishers, etc. One-year warranty, good selection. Reasonable prices. 821 Fort St.

GOOD USED APPLIANCES AND FURNITURE
384-4336 383-1347
VAN ISLE VARIETY
945 Kings

OIL HEATER, COMPLETE, SUITable for cabins. Offers. Mattresses used. Singles 3 ft. 3 in., $10 and $15 each. View 2714 Quadra St., 385-7626, after 5, 477-3811.

2 STUDDED SNOW TIRES, 825x15, only 5000 miles, $30. Westinghouse 24" electric range, coppertone, 1 year old, $200. 20' TV antenna, offers. 382-8498.

THE ROCK HOUND SHOP
For all rock hobby items. (Closing part of January and early February during annual buying trip). 850 Tolmie 388-5341

PEOPLE'S TRADING POST
"The Post with the Most"
2510 Trans-Canada Highway
478-3933
Open Sunday, 1 - 6 p.m.

NEW AND USED WASHERS AND dryers. Island Washer Sales and Service, 615 Chatham, 382-6413.

ALF BECKER and SONS
While they last. A large selection of used chain saws.
2981 Tillicum 384-6414

WATERPROOFED TARPAULIN
Priced from $5.70 for size 5 ft. x 7 ft.
VICTORIA TENT & AWNING LTD.
831 Fisgard St. 382-5215

35 BOOKS, SOME BEST SELLERS, $45; Bissell, $8; Vilas four drawer chest, $70. Sunday, after 5 weekdays, 385-3123.

3 NEW BARBER SHOP COUNTER units, complete with sink and taps, arborite top; 1 barber shop sign. Sacrifice ½ price. 382-0633, 384-7329.

GOLF CLUBS, CART, SHOES, $35. Small dinghy, $35. Camera equipment, 200mm. Teleautomatic lens, tripod, $50. 478-4301.

BEST-O-MILK
As low as 13c per quart
TRIAL OFFER 99c.
592-4521 anytime 592-4521

NEW ALL WOOL CARPETS, PRIvately imported Oriental design. Save up to $65. Phone Mr. Butler, 386-2812.

NEW JOHN DEERE 6 H.P.
Riding mower $499. Also 8-10 and 14 H.P. models in stock.
Victoria Jeep, Hillside at Rock Bay

GLORIA'S FABRIC SHOPPE
ESQUIMALT PLAZA 383-7323
JANUARY CLEARANCE SALE
20%-50%

VIKING FRIDGE 13.5 CUBIC feet, excellent condition, $150. 385-0639.

FOR SALE — ONE BABY CARriage, $20; 1 baby car-bed, $5. Both in excellent condition. 384-7930.

3-PIECE KROEHLER CHESTERfield. Miscellaneous. Must sell this week. 386-3881.

KITCHEN CHAIR RECOVERING from $5.95, extra chairs available. 652-3120.

SPECIAL Harley Davidson GOLF-CARS $1365
PEARSON'S 386-3421

HUB FURNITURE
715 Johnson 384-6425
Buy and Sell Good Used Furniture

100 MISCELLANEOUS FOR SALE

12 CU. FT. VIKING FRIDGE, cross-top freezer, $59. 384-7813, All Temp.

LIKE NEW — A. B. DICK 675 photocopier. Open to offers. 386-8349.

PAIR OF CHAINS FOR 650X13 tires, used twice, $15. 478-6706, after 6.

HUDSON SEAL COAT, SIZE 16, excellent shape. Grey living wig, size 21, as new. 478-5207.

CHESTERFIELD AND CHAIR, 6-piece dining suite, crib, Admiral fridge, reasonable. 382-0384.

OIL RANGE, FUR COAT, MAN'S new suit, wool overcoat, ½ price, miscellaneous. 386-2669.

2 SHOWCASES, 1 WRAPPING counter, cash register and shelving. 385-4671 10 a.m.-12 noon or 1-3 p.m.

MUST SELL CRAIG PIONEER car tape deck, speakers plus 20 tapes, $125. 478-2062.

WORLD ENCYCLOPEDIA SET; dresser lamp; washing machine. 384-4026.

BEING TRANSFERRED HOUSEhold furnishings, plus washer, dryer, fridge. 385-5493.

2 TRUNKS, LIKE NEW, 10 AND 12 cubic foot capacity, $25 each. 388-4174 or 924 Falmouth Rd.

KELVINATOR AUTOMATIC washer, good condition. 592-3765.

BRAND NEW, LLOYD BUGGY, $50 or offer. 386-7194.

STORM WINDOWS
25% Off — B.C. Aluminum. 479-3232

LARGE QUANTITIES ONLY 30c LB. Babe's Honey, 1698 Lansdowne

SPLIT CEDAR FENCE POSTS, 50C each, 60c delivered. 479-3280.

CRIB, STROLLER, HIGHCHAIR and movie camera. 386-0417.

FOR SALE — BIRKS DIAMOND ring valued at $300. Offers. 384-3747.

103 MISCELLANEOUS WANTED

SCRAP CARS, METALS
Car Bodies—reasonable charges. Complete U.S. Car—we pay $5.00. No. 1 Copper Wire 36c, Car rads up to 26c, Batteries 65c each. Closed on the following Days: Dec. 24 to 27, Jan 1 and 3.
MORRIS GREENE INDUSTRIES
1832 Store St. 385-9703

FOR MONEY IN A HURRY WE buy or loan money on tools, guns and musical instruments. Broad-Johnson Trading Centre, 617 - 619 Johnson Street (opposite Pet Shop), 383-9512.

NEED CASH?
Cash paid for good tools, cameras, all types of musical instruments. What have you? Island Trading, NOW AT 530 JOHNSON Street just down from Douglas.

THE SALVATION ARMY
urgently needs your re-usable clothing, furniture and household goods to assist those in need. Family Thrift Stores, Victoria, Sidney and Langford. For pickup call 386-3295.

ABEL TRADING CO.
422 JOHN ST.
No. 1 copper, 35c. Rad., 23c. Brass, 20c. Batteries, 65c. Lead, 6c. Beer bottles, 25c doz. Local wine bottles, bought, sold. 9 'til 5 daily. 388-6541.

FAMILY TRADING LTD.
Cash for furniture, tools, appliances, guns, etc.
731 Goldstream 478-5631
Mon. - Fri. 9 a.m. to 6 p.m.
Sun. 1-5 p.m.

KILSHAW'S AUCTIONEERS
Buy — Sell — Appraise
1115 Fort 384-6441

CASH
We Buy Used Furniture and Appliances
ROYAL FURNITURE
388-9021 eves. 384-6006

WANTED OLD MUSIC MAGAZINES LIKE 'Etude'. Reginald Stone, 1517 Quadra, 388-0239.

RIFLES, SHOTGUNS, PISTOLS
We will buy your guns for cash
ROBINSON'S
1307 Broad 385-3429

WE BUY YOUR FURNITURE, household goods, pictures, tools, etc. Best cash prices. 386-0462.

78 R.P.M. RECORD "LET US BE Sweethearts" by Gracie Fields. 479-1861.

JUNK CARS HAULED
$2 paid for most complete large cars. Williams. 382-9395.

LUNDS AUCTIONEERS
BUY — SELL — APPRAISE
926 Fort 386-3308

GOOD BOOKS ALWAYS BOUGHT
HAUNTED BOOKSHOP
845 Fort 382-1427

OLD CHINA, GLASS, SILVER, jewellery, pictures, etc. Bygones Antiques, 1034 Fort, 383-8025.

WANTED: USED 8-TRACK TAPES. Corona Stereo Tape Centre Ltd., 2340 Douglas Street. 388-5311.

ELECTRONICS STUDENT NEEDS old TVs. Will haul away free. 386-0761.

PORTABLE COMBINATION washer-spin dryer, good condition. Reasonable. 478-1209.

WILL PURCHASE FOR CASH, lead soldiers and related items. 382-2760.

SQUARE DEAL BUYS
Copper, Brass, Radiators
383-1221 1126 Hillside 383-1601

SCRAP LEAD WANTED
477-4415

WANTED, GOOD USED BUNK beds. 479-4848 after 5.

REFRIGERATORS AND FREEZers bought. 384-7813. Al-Temp.

WANTED — TV ANTENNA. 479-7088.

WANTED: CHILD'S BOOK "BIG Red" by Jim Kjelgaard, 652-1532.

SCHOOL BAND NEEDS A MARimba. 592-4411.

109 MISCELLANEOUS TO RENT

RENT TO OWN
New sewing Machine, $2.75 Weekly. $9 Monthly.
SAWYER SEWING
840 Fort St. 388-6228

BANQUET TABLES AND CHAIRS for rental in quantity. For further information:
BURTON CATERING LTD.
388-9105, 388-9106 Anytime

RENT FURNITURE OR APPLIances. The Traders, 715 Finlayson. Open nightly till 9. 388-6264.

115 SWAPS

23' CABIN CRUISER, 100 H.P., enclosed head, propane stove, sink, dinette, radio, fully carpeted, dinghy. Will trade for truck and camper or down payment on house. 598-4756.

WANTED
Good inboard boat, 20-ft. or larger. Will trade $2700 1st mortgage at 10¾ per cent as full payment. Phone 748-8466 Duncan.

"ANTIQUE" 1932 CHEVROLET coupe. New motor and all parts and pieces to assemble. Best offer takes. 749-3232.

HOMEMADE 16' TRAILER, value $450 for what have you? 477-6681.

1-TON CHAIN HOIST FOR GOOD 20' aluminium extension ladder. 383-0087.

TANDEM GRAVEL TRUCK WITH contract for car or truck and cash. 382-2001.

'65 VOLKSWAGEN PLUS? FOR ¾ ton pickup, automatic transmission, V-8 engine. 478-2279.

TRADE 303 RIFLE FOR PEETZ Reel and rod with rollers. 479-5302.

117 ANTIQUES

More reductions in our Final Clearance Sale.
ALL FIXTURES for sale
LE BEAU ANTIQUES
725 Caledonia St.
North of the Bay

KILSHAW'S
Buy for Cash
Appraise for all purposes.
1115 Fort 384-6441

TOP PRICES FOR OLD GLASS, pewter, copper, china and small pieces of furniture. Avenue Antiques, 598-3731, Residence 598-3097.

PAIR SILVER CANDELABRA 14"x16", Sheffield 1840, Snuffers and arms for 6 candles. 477-8137.

ANTIQUES REPAIRED AND REstored. Master Craftsman. 384-7958.

120 GARDEN SUPPLIES

Fertilizer

DUCK MANURE, 50C A BAG, 60C del. Sidney Duck Farm, 656-4412.

EXCELLENT GARDEN HORSE manure, 5½ yards, $17. 592-7528.

Plowing, Rotovating and Cultivating

COOPER'S TRACTOR SERVICE
Gardens, yards tractor rotovated, plowed, cultivated and levelled, Mowing. 382-9316.

C. STARCK ROTOVATING, BRUSH and grass cut, post holes, etc., loading and hauling. 479-3157.

CENTRAL SAANICH TRACTOR
Rotovate, plow, cult., level, etc. Loader and blade work. 652-3306.

DON'S TRACTOR SERVICE
Rotovate, plow, cultivate, mow, loader, blade, rake. 477-3913.

SALEM GROWERS LTD
652-3318 — 652-2973

SNOW PLOWING, LOADING, AND hauling. 652-2759.

Top Soil, Rocks and Fill

TOPSOIL $3 PER YARD. CLEAN fill $1 per yard. 8 and 10-yard loads. Limited supply. First come, first served. 478-6212.

GARDEN SOIL AND FILL. $1.50 yard, $2 delivered anywhere. 478-2110.

FILL — DELIVERY CHARGE only. Top soil, sand, gravel. 4795719 or 479-1582.

NO. 1 TOP SOIL. CLEAN FILL, blasted rock. O K. Trucking Co. Ltd. 386-3414.

SALEM GROWERS LTD.
652-3318 — 652-2973.

125 PETS AND SUPPLIES

TROPICAL BREEZE AQUARIUM
887 ESQUIMALT RD
Across from Maverick Market. Wed. - Fri., 6 - 9; Sat. 10 - 5:30; Sun? 1-5. Neon's 25c; Zebras 25c; Flame Tetrus, 25c; Zebras, 25c; Flame Tetrus, 25c; Black Mollies, 25c; Gold barbs 25c plus 4,000 other fish to choose from. 384-3625. Chargex.

REGISTERED SILVER AND black male German Shepherd. 6 months old, house trained, gentle and intellegent. Sire Pacific Coast Grand Victor, call Shady Brooks Kennels. 743-9447.

FREE TO GOOD HOME, LABrador cross, 1 year old. Gentle disposition. Very good with children but needs room to exercise. Esquimalt Road. 386-8076.

ST. BERNARD PUPPIES
For sale: Registered St. Bernard puppies, males and females, beautifully marked. "Wincherden." Victoria Press, Box 592.

TWO CHIHUAHUA'S, ONE NINE months, one 1 year old, registered. Mrs. Boutilier, Call collect, 748-9250 Duncan.

PUREBRED UNREGISTERED Cairn Terrier puppy, cream coloured, 5 months old, shots, $60. 388-5691.

WANTED: LYNX OR CHOCOLATE-point female Siamese kitten. 386-7987 evenings.

VEE-JAYS HOUSE OF POODLES. Toy and miniature puppies. Stud service. All colours. 478-5215.

MALE APRICOT TOY POODLE pups. 9 weeks, $75. 386-0003.

CHIHUAHUA PUPS, SHOTS. 385-2828.

Winning Contract

By HOWARD and BEE SCHENKEN

Every so often it appears that the defenders have surely got your number and the hand will wind up with you making an inscription in the "They" column. Yet if you refuse to give up the ghost, you may still stumble on a way of making the hand.

Vul: Both
NORTH
♠ 8 7 5 4 3
♡ J 2
◇ Q 10 4
♣ K 10 9

WEST
♠ A
♡ Q 10 7 6 4
◇ 9 6 3 2
♣ 8 6 4

EAST
♠ K 6
♡ K 9 5 3
◇ A 8 7 5
♣ 7 3 2

SOUTH (D)
♠ Q J 10 9 2
♡ A 8
◇ K J
♣ A Q J 5

The bidding:

South	West	North	East
1 ♠	Pass	2 ♠	Pass
3 ♣	Pass	3 ♠	Pass
4 ♠	All pass		

Opening lead: Six of ♡.

Consider this deal where West leads a heart against four spades. Straight away you have a hollow feeling that you are going to lose a heart, two spades and a diamond.

This is most unjust, you tell yourself, for certainly you have not overbid your hand. Your partner too has bid his hand with commendable restraint.

Nevertheless, there you are, and the only possibility you can think of is to try to enlist the club suit as a means of expunging dummy's heart loser.

If all three of the opponents' trumps happened to be in the same hand as four clubs, you could play out the clubs and discard a heart — and there wouldn't be a thing the opponents could do about it. But it is hardly likely that you should be so lucky.

However, thinking about the clubs opens up another possibility. Suppose the clubs are 3-3 and the trumps 2-1, with the A-K divided?

Then the scales fall from your eyes. You win the heart opening and cash the clubs, discarding a heart on the fourth one no matter what. The opponents can gnash their teeth as much as they like, but no matter what they do they make only two trump tricks and a diamond.

(A Bell-McClure Syndicate Feature)

125 PETS AND SUPPLIES

SHELTIE (MINIATURE COLLIE) puppies. Registered. Top blood line. 477-3971.

EXCLUSIVE BOARDING, SMALL dogs and cats, phone afternoon McCoy, 479-7301.

FREE TO GOOD HOME, 4-MONTH male Lab cross, has shots, trained. 386-0720.

WHITE MALTESE-POODLE PUPS, 8 weeks, 1 female, 2 males, $60. 384-7520.

MINIATURE POODLE PUPPIES, white, $100. Terms $25 month. 112-743-2493.

SIBERIAN HUSKY, 11 MONTHS, male, needs country home. Loves kids, free to right family. 478-3808.

REGISTERED WIRE-HAIRED FOX terrier puppy, male, 5 months. 384-5429.

SAMOYED PUPPIES, PUREBRED, registered, champion sired, good natured. 656-4233.

6-WEEK-OLD, BEAUTIFUL BLACK miniature pups, $75. 383-1848.

REGISTERED IRISH SETTER, champion stock, 478-6600.

½ AIREDALE PUPPIES, 6 weeks old, $12. 539-2157.

REGISTERED DALMATION PUPS, 8 weeks old. 478-2214 after 6 p.m.

REGISTERED DALMATIAN PUPpies. 642-5990.

PEKINGESE PUPPIES AND SOME adult dogs. Cobble Hill. 743-2701.

2 YOUNG (6 MONTHS) FEMALE cats, free to good home. 478-6492.

2 BLACK MALE CHIHUAHUAS, 7 weeks old, $40 each. 383-2498.

128 LIVESTOCK SUPPLIES AND EVENTS

5-YEAR-OLD REGISTERED ½ Arab mare. Beautiful conformation. Bay with Flaxen main and tail. Also, two-year-old ¾-Arab stud, registered. These can be seen at H. C. McDonald residence, Cedar-Nanaimo. Offers please. Nice western saddle, about 14-inch size and various pieces of tack. Can be seen at Lantzville. Tandem horse trailer, hauls two horses. Good rubber and licensed. Asking $500. 749-3232.

PETER PROPFE HUSBAND — trainee of Inez Fisher-Credo, (Olympics) is returning to Oak Meadows, for 1971 season. Weekly instruction in flat work, dressage, and jumping. 592-9800.

BARNS — LOAFING SHEDS — riding arenas. Clear span — $1.95 per sq. ft. R. Wide Spann Structures, 13663 Fraser Hwy., Surrey, B.C.

PASTURE FOR HORSES, shelter, care, will discuss arrangements. For information call 656-4172.

RICHARD LARIN, HORSE SHOER, graduated from B.C. Vocational School. 382-2722 before 10 a.m.

JODHPUR BOOTS, SUPERIOR leather and make, size 8½-9. 27-1780 Townley.

WEANER PIGS FOR SALE, $18. 479-6403.

LOCAL HAY FOR SALE.
652-2759.

TOP QUALITY HAY FOR SALE. $40 a ton. 652-2394.

130 HEAVY EQUIPMENT AND MACHINERY

ISLAND EQUIPMENT LTD.
Box 718 754-7735 Nanaimo, B.C.

USED EQUIPMENT VALUES

544 JOHN DEERE Rubber Tired Loader, Good	18,500
450 JOHN DEERE Crawler Loader, Good	13,500
440A JOHN DEERE Rubber Tired Log Skidder, Near New	11,500
440 JOHN DEERE Crawler Dozer (Gas), Good	3,850
690 JOHN DEERE Crawler Mounted ¾ yd. Backhoe, Excellent	36,500

GOOY BUYS—OTHER MAKES

DT 34 Terratrac Crawler Dozer C-W Winch, Reconditioned	2,750
35 Massey Ferguson (Farm Tractor), Good	1,650
HD 6G Allis Chalmers Crawler Loader, Fair	4,250
800 Case Crawler Loader, Fair	5,250
205 Timberjack Skidder, Good	5,500
205 Koehring Crawler Mounted ½ yd. Backhoe, Good	11,500
D 60 Balmar Backhoe Rubber Tired, Fair	5,000

For further information please contact Hugh Lea 743-2785

BUTLER BROS.

Case 580 with backhoe and loader, overhauled and painted ready to go $8200
Case 310 with backhoe and loader, $2350
Ford Major diesel with backhoe and loader, $3000.
Keating Cross Road
652-1121, Local 59

ACA-2 AIR-TRACK IN FIRST class condition. Manufactured by Ingersoll-Rand. 600-CFM — Gyro-flo Air compressor. This compressor has a 671 Jimmy diesel that has just had a $2,000 overhaul. It also has a brand new air end. Asking $12,500. 749-3232.

MANUFACTURER HAS LARGE stock, all sizes, steel clad buildings. Immediate delivery guaranteed. Phone 581-6145. Knapp, Nelson & Nordin Ltd., 13590 - 105th Ave., Surrey, B.C.

CLEAR SPAN STEEL CLAD buildings. 30 to 60' wide, any length you want. $1.95 per sq. ft. R. Wide Spann Structures Ltd. 13663 Fraser Hwy., Surrey. Phone 581-0478.

JOHN DEERE 420, CRAWLER bulldozer, blade, winch and scarfires. Very good condition, $2,750. 746-5462 Duncan.

1956 UNI-MOG, EQUIPPED WITH hydraulic attachments, with blade and winch. Asking $1,000. 749-3232.

HAYES TRACTOR AND 20-TON lowbed. Wakeman and Trimble, 384-8191, evenings, 652-2445.

135 FARM IMPLEMENTS

BUTLER BROS.

YEAR-END SPECIAL

John Deere 420 tractor with P.T.O. and three-point hitch	$995
Farmall Cub with plow and cultivator	$650
Earthmaster tractor with plow and disk	$700
Ferguson 20-85 with 3-point hitch and P.T.O.	$725
Bolens garden tractor with plow, disk, cultivator and blade	$175

Keating Cross Road
652-1121, Local 59

BUTLER BROS. EQUIPMENT
Complete Water Pumps
Sales, Service and Installation
Agents for Jacuzzi and Berkley pumps, well tested. Free estimates.
Phone 652-1121, Local 50
2070 Keating Cross Road

CLEAR SPAN STEEL CLAD buildings. 30 to 60' wide, any length you want. $1.95 per sq. ft. R. Wide Spann Structures Ltd., 13663 Fraser Hwy., Surrey. Phone 581-0478.

150 CARS FOR SALE

B.M.W. SALES AND SERVICE

1964 NSU Sport Prinz 2-door coupe. Real economy $395
1965 TEEPEE trailer, sleeps 5. Has stove, oven, fridge, etc. $1495
1961 VOLKSWAGEN Beetle. Rebuilt motor (1971). New front end. A real buy $595

Bavarian Auto Ltd.
1750 Government
386-1515

1964 VOLKSWAGEN. Excellent running unit. Fully reconditioned.
Remember at Metro Toyota, no reasonable offer will be refused.

METRO TOYOTA LTD.
624 Finlayson
386-3516

PRIVATE 1964 DODGE POLARA, many extras, sacrifice sale at $595. 386-0720.

150 CARS FOR SALE

EEEEEEEEEEEEEEE
EEEEEEEEEEEEEEE
EEEEE
EEEEE EMPRESS
EEEEE PONTIAC
EEEEE BUICK LTD.
EEEEE
EEEEEEEEEEE
EEEEEEEEEEE
EEEEE
EEEEE EMPRESS
EEEEE PONTIAC
EEEEE BUICK LTD.
EEEEE
EEEEEEEEEEEEEEE
EEEEEEEEEEEEEEE

SEE OUR WIDE SELECTION OF QUALITY USED CARS FOR A GOOD DEAL AND A GOOD DEAL MORE

1968 ROVER 200 TC Radio, immaculate condition. ONLY $2495

1968 PLYMOUTH Fury Sedan, 8-cylinder, automatic, power steering, power brakes, radio. ONLY $1995

1969 VIVA 4-door sedan. ONLY $1195

1963 RENAULT, custom radio. ONLY $295

1967 FALCON Futura sports coupe, automatic, 8-cylinder, radio. ONLY $1795

1970 PONTIAC Parisienne 4-door hardtop, 8-cylinder, automatic, power steering, power brakes, radio. ONLY $3395

1969 BUICK Skylark sedan, 8-cylinder, automatic, power steering, power brakes, radio. ONLY $2695

1969 BEAUMONT 2-door hardtop, 8-cylinder, automatic, power steering, power brakes, radio. ONLY $2495

G.M.A.C. FINANCING AVAILABLE

EMPRESS
PONTIAC-BUICK LTD.
382-7121
2867 DOUGLAS STREET
DRIVE IN OFF TOPAZ

PPPPPPPPPPPP
PPPPPPPPPPPP

PLIMLEY
Since 1893

JANUARY SALE
CONTINUES
IT'S
NOW A JANUARY
SUCCESS
"SALE"

ALL CARS GUARANTEED TO PASS GOVERNMENT TEST

1967 METEOR V-8 automatic, radio, power steering, power brakes. $1795

1970 DODGE Dart 2-door hardtop, automatic, power steering, power brakes, radio. $2995

1968 METEOR Montcalm 4-door, 9-passenger wagon, automatic, power steering, power brakes, radio $2695

1965 VALIANT 4-door sedan, standard transmission, excellent condition $895

1965 RAMBLER 4-door sedan $995

1964 VOLKSWAGEN, valves ground, new clutch $895

1962 FORD Fairlane 6-cylinder, with radio $600

Don't Wait

PLIMLEY
1010 Yates 382-9121

Open to 9 p.m.

PPPPPPPPPPPP
PPPPPPPPPPPP

1966 3-LITRE ROVER. RECONDItioned, automatic, like new. 383-2871.

150 CARS FOR SALE

DOUGLAS VOLKSWAGEN

BUY DIRECT From Your LARGEST VOLUME VOLKSWAGEN Dealer on the Island

PREMIUM SELECT ONE OWNER CARS

HUGE SAVINGS COMPARE PRICES

BANK FINANCE

1970 AUSTIN America Automatic $1795

1970 VOLKSWAGEN Notchback. Automatic, radio. 3000 miles $2595

1970 VOLKSWAGEN de luxe 1600. Stick shift. Automatic, radial tires. 5000 miles $1995

1969 VOLKSWAGEN de luxe 1500. Stick shift. Automatic, sunroof $1895

1969 OLDSMOBILE F85 coupe V-8, automatic, power steering, power brakes, radio $2595

1969 MONTEGO 2-door hardtop, V-8, automatic, power steering, power brakes, radio $2695

1969 FAIRLANE 500 sedan. V-8, automatic, power steering, power brakes, radio. 17,000 miles $2395

1969 FORD LTD 2-door hardtop, V-8, automatic, power steering, power brakes, Comfort lounge seats, radio, tape $2895

BANK FINANCE

1969 CORTINA 1600 2-door automatic. 22,000 miles $1895

1968 FORD Torino 2-door hardtop, V-8, automatic, power steering, power brakes, radio $2395

1968 AUSTIN Cambridge sedan, automatic $1495

1967 VOLKSWAGEN de luxe 1300. Radio, sunroof. 35,000 miles $1495

1966 VOLKSWAGEN custom 1200. 34,000 miles $1095

PLUS 70 MORE DOMESTICS IMPORTS AND USED VOLKSWAGENS FROM 1956 TO 1970

3329 DOUGLAS ST.
388-5466
Open 9 'til 9

MMMMMMMMMMMM

DISCOUNT CAR SALES!
Reconditioned! Safety Tested!
Will Go In The Snow!
67 Austin Mini Panel $495
67 Anglia Station Wagon $695
DISCOUNT CAR SALES!
MAYFAIR MOTORS LTD.
736 Cloverdale Ave. 385-4731

MMMMMMMMMMMM

1965 CHEV. Impala 2-door hardtop, V-8, automatic, power steering, power brakes, radio. Ready to go at only $877

METRO TOYOTA LTD.
624 Finlayson
386-3516

GEM MOTOR SALES LTD
480 Esquimalt Rd. 385-4311

70 MAVERICK, low mileage	$1895
65 PONT., V-8, auto., 4-dr.	$895
68 CHEV. II, real clean	$895
64 VALIANT 4-dr., V-8, auto.	$850
63 RAMBLER, a nice car	$450
61 FORD 2-dr. H.T.	$395
49 PONTIAC 2-dr. htp. V-8, auto. ps. pb. sport. Nice car!	$495
60 CHEV. 6-cyl. std.	$75
69 FORD ½-ton LWB	$2150
68 G.M.C. ¾-ton, LWB	$1850

The best buys in town; come and see for yourself.

1962 AUSTIN Cambridge wagon.
Fully safety inspected.
Gov't tested.

METRO TOYOTA LTD.
624 Finlayson
386-3516

WILLE MOTORS

'70 MAVERICK de luxe	$1995
'69 MONACO 500, loaded	$3195
'69 CHEVY II	$2395
'69 BARRACUDA, loaded	$2995
'67 CHRYSLER, full power	$2295
'66 VOLKS, FB, clean	$1395
'59 PONTIAC wagon	$295

Backed by one of the Island's Largest Service CENTRES
1513 Quadra 382-5333

'61 FALCON 4-DOOR, 6-CYLINDER standard, $250. 642-3268.

'67 DODGE POLARA, $1395. 386-0161.

150 CARS FOR SALE

SSSSSSSSSSSSSS
S SPEEDWAY S
S VOLKSWAGEN S
SSS

STUCK?

Go in the Snow With a Volkswagen

1970 Volkswagen De Luxe $1995
1969 Volkswagen station wagon $2295
1969 Volkswagen De Luxe $1695
1968 Volkswagen De Luxe $1395
1961 Volkswagen De Luxe $695
1960 Volkswagen De Luxe $395

First in Sales
First in Service

SPEEDWAY VOLKSWAGEN

UNDER THE REVOLVING VOLKSWAGENS
BOTH SIDES OF YATES
385-2415

HORWOOD MOTORS

YEAR END CLEARANCE

'70 TOYOTA MK II	$1995
'70 MAVERICK Fastback	$1995
'69 MAZDA 1500	$1795
'68 DATSUN pickup. Only 11,000 miles	$1595
'65 AUSTIN 1100	$795
'63 CHEVY II wagon	$695
'67 AUSTIN Mini	$895
'65 CHEV	$895
'65 AUSTIN 1800	$895
'59 RAMBLER	$295
'65 METEOR hardtop	$1195
'61 PLYMOUTH sedan	$195
'63 RENAULT	$395

BANK FINANCING

HORWOOD
for
MAZDA

810 Johnson Street
385-1451

'66' SPORTY CARS

1968 TRIUMPH TR 250 $2166
1968 TRIUMPH GT6 $1866
1968 FIAT 850 GT $1166
1967 VOLVO 122S $1866
1966 SUNBEAM ALPINE $1266
1966 VOLKSWAGEN 1600 Fastback — $1166

BRIAN HOLLEY MOTORS
3319 Douglas at Cloverdale
Phone 384-1161

SUBURBAN MOTORS
NORTH ON DOUGLAS

"Victoria's HOUSE OF MERCURY"

386-6131
SUBURBAN MOTORS

1963 CHEV. Station Wagon. V-8. Immaculate condition. JUST TRADED.

METRO TOYOTA LTD.
624 Finlayson
386-3516

REPOSSESSION SPECIAL
1966 Plymouth Satellite convertible, automatic, console shift, V-8, radio, bucket seats. Must sell by January 30. All written bids considered. 388-5495, evenings 598-2405.

'55 ANGLIA
'61 CHEV. WAGON
'69 ECONOLINE VAN
386-8215 or apply Bob's Janitorial, 1286 Gladstone

1957 2-DOOR CHEV. STATION wagon. Slight front end damage, 283, V-8, with automatic transmission, in good running condition. $175 first cash takes car. 479-7179.

'66 CHEVROLET IMPALA SUPER Sport convertible, new Long block and power train. Fully power equipped. After 5:30 p.m., 656-3447.

1965 VALIANT 2-DOOR HARDTOP, new tires, automatic transmission, radio, clean interior. Offers. Phone Mrs. Thompson. 382-5697.

'53 CHEV., 2-DOOR HARDTOP, 265 V-8, tested, $300. 899 Craigflower, Apt. 4.

1965 FORD FAIRLANE 500, V-8 automatic, power steering. 48,000 miles. $995. 478-1974.

1947 MERC., 4-DOOR, MINT CONdition. Highest offer. Phone 752-6144 or write Box 4, Qualicum Beach.

MUST SELL 1970 MAVERICK, 1200 miles, still under warranty. 383-5706 after 5:30.

1965 VOLVO CANADIAN 122S, 4-DOOR SEDAN. IMMACULATE. 384-2882.

1955 CORVAIR CORSA, 4-SPEED, MAG WHEELS, IMMACULATE. 384-2882.

PRICES YOU CAN AFFORD
3 ACE MOTORS
950 YATES 383-9313

1969 TOYOTA COROLLA STATION wagon, $1,500 or best offer. 383-6571 after 5.

150 CARS FOR SALE

ENSIGN
CHRYSLER-PLYMOUTH

DOWNTOWN
YATES AT COOK

GOOD SELECTION OF USED AND NEW CARS EQUIPPED WITH SNOW TIRES

BUY NOW WITH NO DOWN PAYMENT

ENSIGN
CHRYSLER-PLYMOUTH

UNDER THE "BIG SIGN"
YATES and COOK

386-2411

Open Weekdays 'til 9

DAVID MOTORS LTD.

SNOW SALE

Buy one of these fully reconditioned used cars and go in the snow.

1966 COMET 202 Sedan, automatic.

1963 PONTIAC 4-door hardtop, automatic.

1961 OLDSMOBILE 4-door, automatic.

1966 FALCON wagon, real sharp.

1968 VOLKSWAGEN de luxe, radio.

1968 VOLKSWAGEN de luxe, radio.

1960 VALIANT V200 sedan.

1962 HUMBER "Snipe" wagon.

1963 FORD wagon, V-8, stick.

ALL CARS WINTERIZED

DAVID MOTORS LTD.
1101 YATES AT COOK
PHONE 386-6168

REMEMBER

METRO
TOYOTA
LTD.

624
FINLAYSON
Off Douglas
386-3516

1963 VOLKSWAGEN station wagon, excellent condition, fully reconditioned and government tested.

METRO TOYOTA LTD.
624 Finlayson
386-3516

'70 Super van, '69 Super B, '69 AMX, '69 Charger, '69 Chrysler HT, '68 Chev. ½ pu. V-8, '68 Volks. Convert., '67 Galaxie, '66 Anglia, '66 Ford ½ pu., '65 Chev. ¾ pu., '56 GMC ½ pu. Accept motorcycles in trade.
LES BLOW'S
(BRITISH MOTORS)
2940 DOUGLAS STREET
PHONE 384-7843

YATES STREET MOTORS
847 YATES STREET
385-5443 — 385-0031

'66 CORTINA auto ranch wgn.	$995
'63 CHEV ½-ton pickup	$795
'62 MERC ½-ton pickup	$695
'56 CHEV ½-ton pickup	$395

MANY MORE TO CHOOSE FROM

ONLY 2,300 MILES
1971 Buick Skylark, 2-door hardtop, power steering and radio. Must sell my demonstrator at a discount, trade and terms accepted. Charlie Peterson at Empress Pontiac Buick Ltd., 382-7121 or Res. 592-9458.

VALIANT 200 6-CYLINDER, 1963, sporty red hardtop, equipped with studded snow tires, automatic transmission, heater, radio, 6 wheels and tires. Excellent condition. Why wait for the bus? No trades. 385-9960.

1967 CHEV 2-DOOR SEDAN, 6-cylinder automatic, radio. Excellent condition. Can be seen anytime. Mayfair Esso Service Station. $1,795.

1968 CAMARO, 350 SS, POWER brakes, power steering, vinyl top. For further information call 479-1681.

1964 PONTIAC PARISIENNE 4-door hardtop. Power brakes, steering, automatic, V-8, good condition, $875. 382-1330.

1966 SHELBY GT 500, 32,000 miles. Motor rebuilt at 30,000. 478-5027.

'68 MUSTANG GT FASTBACK $2800. 386-9207, after 6 p.m.

1958 DODGE STATION WAGON, runs good, first $100. 386-0761.

1965 PONTIAC, V-8, AUTOMATIC, 4 door, good condition, $995. 477-8035.

150 CARS FOR SALE

XXXXXXXXXXXXXXXXXX
X PETER POLLEN X
X FORD X
XXXXXXXXXXXXXXXXXX

FRESH TRADES ON THE FORD FAMILY OF FINE CARS

1964 CHEVROLET Impala, 2 door hardtop, V-8, automatic, power equipped. ONLY $995

1968 PLYMOUTH Fury Sedan, V-8, automatic transmission, power steering. Immaculate condition. ONLY $1995

1965 FORD FAIRLANE sedan. V-8 automatic, power steering. Radio, in excellent condition. ONLY $1395

1965 VALIANT 2-DOOR sedan. Economy motor standard transmission. The ideal car to keep your budget in line. ONLY $895

LOOK

MONEY-BACK GUARANTEE IF . . .
You are not entirely satisfied with your purchase, your money will be cheerfully refunded within 7 days.

PETER POLLEN FORD
1060 Yates St. — 384-1144
Open Until 9 p.m.

THREE POINT MOTORS

'69 AUSTIN AMERICA. A very attractive unit! $1,495

'69 VOLKSWAGEN. As good as new $1,795

'69 VW FASTBACK 1600. This spotless unit is automatic and has a radio, heated rear window. Just over 12,000 miles $2,195

'69 TRIUMPH GT6 plus. This sporty one-owner has only done 12,000 miles. Radio. $2,650

'69 DATSUN PICK-UP. One-owner, just over 13,000 miles. $1,795

'69 CHRYSLER NEWPORT. This is an outstanding automobile. Automatic, power steering and brakes, other extras. $3,295

'68 AMBASSADOR. Automatic, power steering, radio. This is great value. $1,795

'68 EPIC. Economical transportation at a bargain price. $1,150

'68 DATSUN PICK-UP. A great little truck! $1,595

'67 DATSUN STATION WAGON! Need an economical wagon? This is it! $1,195

'67 PONTIAC LAURENTIAN. This is a particularly nice, well-kept automatic sedan. $1,795

THREE POINT MOTORS
Government at Hillside
385-6737

BRITISH CAR CENTRE
B.C.'s only exclusive Cortina dealer

NEW CORTINAS
FROM $1987

1965 AUSTIN A-60 station wagon. Well above average condition. The handyman's car $1095

1958 HILLMAN Sedan. Good running order $145

1964 VAUXHALL Viva sedan. The ideal economy or second car. $595

Many more used economy cars to choose from.

BRITISH CAR CENTRE
(Div. of Peter Pollen Ford)
Yates at Quadra 384-5555

MUST SELL. 69 DODGE POLARA. PMS., P.B., as new. 15,000 miles. $2,700. 386-9648 or 386-2572.

'51 FORD COUPE — OFFERS. 479-5132.

N — NATIONAL — N
N — CHRYSLER — N
N — DODGE — N

819 YATES STREET
384-8174
Wide Open Every Night 'Til 9 P.M.

VICTORIA'S LOWEST PRICES

1964 AUSTIN 1100 sedan, radio. ONLY $695

1968 VALIANT 200 sedan, automatic, Big 6, radio. ONLY $1795

1969 PLYMOUTH sedan, V-8, automatic, radio, power steering. ONLY $2195

1968 DART CUSTOM sedan, Big 6, automatic. ONLY $1895

1959 FIAT 600, City tested. ONLY $145

1969 CORONET Coupe, automatic, 10,000 miles. ONLY $2395

1966 RAMBLER 770, V-8 automatic, power steering and brakes, radio. ONLY $1495

TOP ALLOWANCE FOR YOUR TRADE!

NATIONAL CHRYSLER-DODGE
819 Yates 384-8174

XXXXXXXXXXXXXX
XXX CORNELL
XXX "CHEVROLET
XXX COUNTRY"
XXXXXXXXXXXXXX

"PUTTING YOU FIRST KEEPS US FIRST"

Start the New Year with an O.K. used car. We have the best selection on the Island — the G.M. strike is over and everything is Go — at "CORNELL COUNTRY" — where the action is.

CORNELL "CHEVROLET COUNTRY"
3050 DOUGLAS STREET
Thru to BURNSIDE
(Opp. Mayfair)
385-5777
Open 'til 9 p.m.

S. and H. PROGRESS SPECIALS!
Our building program progresses and we're cramped for space . . . SO PRICES SLASHED NOW!
1965 TOYOTA CROWN $895
1969 TOYOTA Corolla automatic $1595
1969 TOYOTA Sprinter $1495
1961 VAUXHALL Station Wagon, only 33,000 miles $595
1965 RAMBLER American, automatic drive, low mileage $895
1960 VOLKSWAGEN Custom $395
1968 VAUXHALL $1195
1966 VOLKSWAGEN 1500 fastback $1495
SEE THESE AND MORE AT SAUNDERS & HITCHMAN
2040 Cadboro Bay Rd. at Foul Bay Rd., 2 blocks from Jubilee 592-2471

1968 CORTINA 1600, automatic, premium unit, finished in a deep maroon with black matching decor. Reduced for weekend.
METRO TOYOTA LTD.
624 Finlayson
386-3516

'69 CHEVELLE CONVERTIBLE. LT1 cam. Chrome rims. Offers. 656-2482.

1953 FORD CONSUL, EXCELLENT running condition, reliable transportation, tested, 385-4893.

'57 DODGE 2-DOOR HARDTOP. $75. 656-4346.

1963 PLYMOUTH 4-DOOR SEDAN, v-8 automatic. Must sell. 598-3064.

'55 CHEV STATION WAGON, $80, 383-1788.

'66 COMET 4-DOOR, 3 SPEED. 33,000 miles. 384-4865.

1966 FORD Country Sedan Station Wagon. Fully equipped with 289 V-8. Automatic, radio, power steering, power brakes. A premium unit just traded.
METRO TOYOTA LTD.
624 Finlayson
386-3516

RAY'S AUTO SALES
1967 PLYMOUTH Fury $995
1960 CHRYSLER 2-dr. hdtp. dual fours, loaded $1395
1956 FORD Victoria $399
1958 PONTIAC convertible, 348, 3 2-barrel carbs $550
Instant Financing
1805 Blanshard, 386-3496, 386-3497

1969 VOLKS 1600 Sedan. This luxury unit is fully automatic and only 8,000 miles. Hurry for this one.
METRO TOYOTA LTD.
624 Finlayson
386-3516

B. MADSEN MOTORS
'67 Pontiac Parisienne, $1795
'68 Pontiac Laurentian V-8, Auto. $1995.
2691 Sooke Rd. 478-5214

1969 PONTIAC PARISIENNE. 2-door hardtop, power brakes and steering, 350 V-8, low down payment, and take over payments. 384-8510.

1968 BOMBADIER SKI-DOO double track. Brand new deep lug tracks and just overhauled. Just spent over $500 for tracks and overhaul. Asking $750. 749-3232.

MECHANICS SPECIALS. '58-'59 and '60 Pontiac, $300 takes all. Also 1950 Fargo ½-ton flatdeck with hoist, $500. 384-5321.

1937 PACKARD 4-DOOR SEDAN, powered by Chev. 6. Passed test. Good interior, sound body, radio and heater. $350. 382-8670.

1963 FORD FALCON CONvertible. New top. V-8 automatic, radio, buckets, excellent condition, passed test. $525. 382-8570.

1958 EDSEL PACER 4-DOOR. automatic, all power, good running condition. 382-6504 after 6 p.m. and all Saturday.

'57 RANCHERO V-8, MECHANIcally sound, good rubber all round. 382-1234, after 5:30 p.m.

AUSTIN AMERICA — EXCELlent condition, low mileage. $1,550. 385-0404.

IMPECCABLE 1960 MERCEDES. 190 diesel, $900. Leaving Canada. 479-6679.

COMPARE PRICES AT ART'S CAR SALES

TAKE OVER PAYMENTS ON good repossessed cars. Jim, 385-0031.

YOU PAY LESS AT ART'S CARS

1965 VOLKSWAGEN, RADIO, heater, new rubber, licence and in good shape. Asking $800. 749-3232.

9-PASSENGER BONNEVILLE wagon, full power, excellent shape. 382-2001.

MUST SELL '57 CHEV 2-DOOR wagon, 6 cylinder, $250. 592-3071.

'57 HILLMAN. GOOD CONDITION. $100 or offers. 386-9089.

151 FOREIGN IMPORT AND SPORTS CARS

1966 MGB. NEW PAINT, UNDERsealed from new, new tires, radio, extra accessories, new clutch, valve job, impeccable condition. Must be seen, $1,500. 382-8670.

CLASSIC 1954 JAG MARK VII sedan, OHC, standard, tested, new battery, exceptionally good condition. Must be seen. $1,050. 382-8670.

1958 3.4 LITRE JAGUAR. EXcellent condition. $1150. 479-1410.

154 TRUCKS AND BUSES

1967 F1800 8-10 yd. dump, new engine, new brakes and tires, power steering. $9150
1959 MACK B75 Tractor, NH220 power, 1000x22 tires $3950
1956 DODGE 2-door cab and chassis
INTERNATIONAL HARVESTER
517 Hearald St. 388-5508

4-WHEEL DRIVE WAGONEERS
Choice of 4 Pick-up Trucks
3—4-Wheel Drive Universals.
2—V-6 Jeepster Commandos 4-w.d.
'67 Jeep Universal with plow equipment.
VICTORIA JEEP
HILLSIDE AT ROCK BAY

BANK REPOSSESSION. OFFERS accepted to January 30. 1966 Dodge D500, fully rigged mobile home tow truck. 1970 Toyota ½-ton truck, low mileage. Call the Royal Bank of Canada, 386-3191 or Esquimalt Service, 386-2515.

1968 INTERNATIONAL 1800 392 cu. in. engine, 2—18500 rear axles, 9000 front axle, 5-speed main, 4-speed spicer, Brantford box, power steering, power brakes, mileage: 36,000. $8,500. E. Lovett, Monarch Holdings Ltd., 592-0711 anytime.

FURNITURE TRAILER
Experienced mover owner operator has tractor and furniture trailer. Will lease to reliable company. Phone Dave, 1-306-652-4376 or write 125 Ave. H. North, Saskatoon, Saskatchewan.

UNBELIEVABLE 1965 4X4 Travelall, power take off, low milegae. Sacrifice. Bob Hutton, 386-2411.

8x35 FOOT TRAILMOBILE VAN. Double end doors and side door for loading and unloading. 60% rubber and licensed. Asking $2,000. 749-3232.

1965 4-TON MERCURY DUMP truck, 7-yard steel box and hoist. First class condition. Licenced and ready to go. Asking $1,250. 749-3232.

1960 4-TON FORD DUMP TRUCK, 7-yard steel box and hoist. First class condition. Licenced and ready to go. Asking $1,000. 749-3232.

BAILIFFS SALE
1966 Ford Econoline. May be inspected Jan. 18th, 10-12 a.m. basement, 507 Pandora.

GOOD SELECTION OF TRUCKS! From ½-ton to tandem dumps.
GEORGE ENG TRUCK SALES
940 Hillside 385-3054

'66 FORD BRONCO. 4-WHEEL drive, goes anywhere, excellent condition, radio, extra set tires and hubs. 477-1787 or 592-3212.

BRAND NEW DATSUN 1-TON pickup, fully equipped. $2,250.
DAVID MOTORS LTD.
1011 YATES ST. 386-6168

1961 LAND ROVER — 88, IMmaculate condition. $1195. 384-4807, after 5.

1959 INTERNATIONAL PANEL. New rubber, in A-1 condition. 22,000 original miles. Asking $900. 749-3232.

1969 DATSUN PICKUP. VERY good shape. $1,400. 383-0381.

1952 CHEV PICKUP, $400. 478-2009

158 TIRES

RADIAL TIRES
Michelin or Semperit in most sizes and types at
D & D TIRE
1620 Blanshard St.
382-7283

2 NEW FIRESTONE WIDE OVAL snow tires, size G70x15 with rims, $40 or best offer. 385-7807.

2 SNOW TIRES, LIKE NEW, WITH rims, 775x15. Want $40 for 2 or nearest offer. Phone 386-0109.

2 SNOW TIRES, STUDDED, USED 2 months, 650x13, 4-ply, $30. 382-9487.

1 PAIR SNOW TIRES ON wheels. 735x14. 384-4768.

FOR SALE: TWO 650-690 BY 14-inch winter tires. Suitable for small car. Asking $49. 478-3125.

600X13 4-PLY SNOW TIRES. NEW condition, mounted Zephyr rims if wanted. $20. 384-6706.

ONE PAIR 695-753X14. 4-PLY, nylon, tubeless only 200 miles. $28 a pair. Phone 598-2129.

4 DUNLOP S.P. SPORT RADIAL 450-15 tires, with tubes. Brand new, $30 each. 658-5925.

PAIR 650X13 SNOWS, $14. ONE 695x14 snow, $7. 386-7209.

590X14 SNOW TIRES WITH RIMS and chains. 383-7384.

2 SNOW TIRES, 650X13, STUDDED. 382-9482.

2 SNOW TIRES, NEARLY NEW, fit 1968 Epic, $40. 598-4779.

775X15 SNOW TIRES, WHITEWALL, studded, as new, $18 each. 385-7005.

TWO 650X13 MOUNTED SNOW tires for Austin 1800. $25. 598-4027.

SNOW TIRES, 590X15, USED 1 winter. 388-9426 after 6:30.

TWO 650X13 SNOW TIRES, IDEAL for sports car. 477-6080.

160 PARTS, ACCESSORIES

OUR NEW LOCATION
2150 Blanshard Street
Your Car's "Heart" Is the BATTERY
For a Strong, Sure Start Every Time GET an "ACME"
LOWEST PRICES IN TOWN
Delivered and Installed
FRANCIS BATTERY & TIRES LTD.
Retreading Specialists

'64 MGB, EXCELLENT BODY, wire wheels, no motor, transmission or dash. Interior striped. $200 or offers. Wrecking '64 Volkswagen 1500, square back; '63 1500 Notchback; no motors. '61 Volkswagen Microbus, converted to camper, motor needs rebuilding. $175. 382-4413.

VOLKSWAGEN
NEW PARTS AND USED PARTS
OVERSEAS
GERMAN CAR CENTRE LTD.
388-6461

RINGS, BEARINGS, GASKETS, exchange brake shoes, drum turning, pin fitting, valve seat machining.
CORDS PISTON RINGS
At 834 Johnson St. — 383-0011

SNOW CHAINS, SIZE 8X12 S-438 for '65 Corvair or small car, $12.50. Phone 386-2688 after 6 p.m.

VOLKSWAGEN CHAINS, HEAVY duty cleats. Never been used, $20. 388-5090. after 6.

VOLKSWAGEN TRANSMISSION. 385-8262 6 to 7 p.m.

1 PAIR TIRE CHAINS. 386-2334

AUSTIN A-40 PARTS FOR SALE. Running gear, tires, etc. 385-7207.

LANGFORD AUTO WRECKERS
1074 GOLDSTREAM 478-2869

WRECKING 1960 CORVAIR, parts reasonable. 658-5501.

'63 GMC MOTOR, 230 CU. INCH 656-4346.

TRADE OR SELL '64 EPIC FOR 2-door Chevy. 477-8395.

'55 OLDS 98, COMPLETE FOR parts. Offers. 382-0503.

5 ET MAGS. 14"X6". FITS ALL makes. 382-2001.

SNOW CHAINS, 750X15, $15. 386-0566.

162 AUTO REPAIRS, SERVICE AND TOWING

VOLKSWAGEN PARTS
And Repairs
Available at
BAVARIAN AUTO LTD.
Govt' and Herald 386-1515

VOLKSWAGEN
OVERSEAS GERMAN CAR CENTRE LTD.
Factory-Trained Mechanics
507 Ellice St. 388-6461

EUROPEAN CAR CENTRE
Repair specialists
Renault, Peugeot, Citroen, Simca
3233 Douglas 385-2821

TRANSWILL AUTOMATIC TRANSmission specialists, 384-2851. Rebuilt auto transmissions from $69.95. Tuneups from $11.95.

JUNK CARS HAULED
$2 paid for most complete large cars, Williams, 382-8395.

LICENSED EUROPEAN AUTO mechanic, fast, accurate, reasonable. Jack, 384-4806.

CAR BODIES, $2 DUMPING charge, Millstream Landfill or $5 and up hauled away. 478-6212.

166 CARS AND TRUCKS WANTED

Good, Clean
CARS AND TRUCKS WANTED
Cash in 5 Minutes
— PLIMLEY —
1010 Yates St.

CASH FOR YOUR CAR
SELL or CONSIGN
NATIONAL MOTORS
819 Yates — 384-8174

We'll Consign
Buy or Trade Down
CORNELL CHEV. - OLDS.
3050 Douglas 385-5777

INSTANT CASH FOR
Sports Cars and Imports
BRIAN HOLLEY MOTORS
3319 Douglas 384-1161

SELLING
CASH OR CONSIGN
ART'S CARS — 383-8302

REASONABLE. CASH FOR 1961-65 Volkswagen window van without motor or tires. No rust. 658-5501.

'60-'62 VALIANT OR FALCON wagon, 2-door, automatic, 6 cylinder. 656-2769.

WANTED: ¾ TON PICKUP. WITH automatic transmission, V-8 engine. 478-2279.

CASH — HOUSTON MOTORS
1500 Blanshard 384-6713

168 CAMPERS AND TRAILERS

TERRY TRAVEL TRAILERS
16' - 24'
MULLINS MARINE SALES LTD.
925 Yates St., 382-4515
Entrance Yates or View St.

COASTLINE TRAILER CENTRE
642 Burnside Rd. — 388-6021
Home of the beautiful new TRAVELAIRES

FENNELL'S TRAILER SUPPLIES
parts — propane — repairs
GALAXIE CAMPERS
6459 Pat Bay Hywy. 652-2511

1968 DE LUXE TRAVELAIRE camper, equipped with many extras — mounted on 1968 model 250 Mercury pickup, completely equipped. $4,000 or will sell separately. May be seen at 422 Quebec.

SECURITY CAMPERS
Winnebago Motor Homes
MORRIS
TRAILERS AND CAMPERS
DOUGLAS AT BURNSIDE 385-2332

'71 SKYLARK TRAILERS AND Empress Motor Homes. Canadian top quality. Goldstream Estates, 974 Goldstream Ave., Hwy. 1-A.

ARKANA TRAILERS
SALE-SERVICE-REPAIRS
4099 Tuxedo Drive 479-1446
Evenings 477-2539

VOLKSWAGEN CAMPER, 53 horsepower, low mileage, excellent condition, must be seen to be appreciated, Sooke, 642-5183.

ATTENTION CAMPER OWNERS
Auxiliary gas tanks, tire mounts and bumpers. Oak Bay Texaco, 1990 Oak Bay Ave. 598-3411.

CAMPER ON 2 WHEELS. HOME built, $125. 478-2110.

168 CAMPERS AND TRAILERS

ANNOUNCING
1971 VANGUARD
Camper and trailer arrivals. Come in and view these completely restyled models featuring exciting new decors and all new floor plans.

ALL TRADES MUST GO
Buy one of these clean well kept campers and trailers and
SAVE $$$
8'6" Vanguard. Immaculate. Bargain price $1150
'70 Okanagan. Fits compact trucks. Thermostatic heater. Bargain price $1525
16' Coastline Trailer, oven, brakes. Bargain price $1095
8'3" Vanguard. Dipper model. Bargain price $995
8' Telescopic. Hydraulic lift. Bargain price $885
8' Galaxie canopy top, loaded. Bargain price $350
'69 Security Mountaineer. Bargain price $995
PARTS AND PLANS
We have a complete stock of camper and trailer supplies.
S. J. PEDEN LTD.
2855 Quesnel St. 386-3464

$$ — SAVE — $$
Inventory Clear Out
We are overstocked with good used trailers. '71 models arriving soon and we must make room. Free storage, for 90 days, if purchased now. A limited stock of new '70 models still available at reduced prices.
Purvis-Flack
Trailer Sales Ltd.
1915 Quadra St., Victoria
(Across from the Curling Rink).
(Every sale backed by our Service Dept.)

SEAGULL AND CAVEMAN CAMPERS
Division of Dominion Motors Ltd.
CAMPERS
10' KING CAMPER, Propane fridge, burner stove. $595
'64 8' SECURITY, sleeps 4, propane light and stove $995
'66 8' VANGUARD, sleeps 4, propane fridge and furnace $1095
'66 8' CAVEMAN, propane and elec. fridge, furnace, oven, chemical toilet, and LaJaga Jacks. $1595
TRAILERS
'66 14' TRAVELAIRE, toilet, furnace, double bottles, brakes, sleeps 5. $1495
'65 16' KENSKILL, propane and elec. fridge, toilet, and sleeps 4. $1895
1812 Douglas 385-5012

BOB'S TRAILERS
Mobile Homes and Double Wides
SPACES FOR OUR HOMES
Aristocrat Travel Trailers
CAMPERS — PARTS — HITCHES
386-3623 478-4979

WANTED: 17' TO 20' TRAVEL trailer. Preferably self-contained. 388-6015.

DOGWOOD TRAILER SALES
PARTS — PROPANE — RENTALS
TRAILERS - 478-6841 - CAMPERS

FORDS CAMPER AND TRAILER
2614 Sooke Rd. 478-5815

16' TRAILER, FIRM $1,900. 478-2009

169 MOBILE HOMES AND PARKS

GLENKEY MOBILE HOMES
"Your Key to Better Living"
Now at Two Locations!
Back at corner of Douglas and Hillside
See Us on Location—at the Goldstream Villa
(behind the Goldstream Inn)
Pick Your Space and Your New Home at the Development
385-2491 or 478-4245

TOTE-EM TRAILER SALES
68'x12' ROLLOHOME
2-bedroom, den, front dinette. A mobile home of quality and distinction situated on a beautiful oak treed lot in an adult park.
56'x12' SAFEWAY
Two-bedroom, centre kitchen, wall-to-wall carpeting, with de luxe space in Tri-Way mobile home park. Days 478-1041, Eves. 384-8791.
2780 SPENCER RD.

READY TO MOVE INTO!
Just walk right in — fully furnished.
3-bedroom, 24x44 double-wide.
$15,500
Landscaped — fencing — patio
Drive-in Carport
Beautiful view of lake
Low down payment — Easy terms
Bank financing available
WAGON TRAIN HOMES
386-3291 2524 Douglas St.

EMBASSY 2-BEDROOM, 22X40, 1-year-old, fully carpeted, washer-dryer, reasonable, furnished or unfurnished (suit older couple). 642-3153 days, 478-5470 evenings.

1970 60X12 EMBASSY, 3 BEDrooms, fully furnished, set up in park or can be moved. Bank financing possible. Asking price $9,500. 478-8464, after 1 p.m.

1 MONTH FREE TRAILER SPACE. Rate $25-$30 month. 7021 Grant Road, 642-3173, 642-3567. S.H.R.

2-BEDROOM, UNFURNISHED mobile home, for rent, $100 month 598-3796.

1965 2-BEDROOM FURNISHED mobile home, 10x46. Good condition. 478-6985.

MUST SELL 1970 TUXEDO Manor, 8x18 cabana. 478-4723, after 6.

181 TOURIST ACCOMMODATION

ROCCABELLA GUEST HOUSE — the home of "C'est si bon rotisserie." Rooms single $4 up. Weekly $20. Breakfast available, 385-9030. 777 Blanshard.

185 CONVALESCENT AND REST HOMES

CRAIGDARROCH REST HOME — opened Aug. 1 — lovely, bright, cheerful room — excellent service and reasonable rates. To view call 386-3813 or 388-7630. 1048 Craigdarroch Road.

LOVING CARE FOR MOTHER OR Father in a small private rest home in Fairfield close to parks. Call Mrs. Mack, 383-9315.

185 CONVALESCENT AND REST HOMES

DE LUXE ACCOMMODATION IN VICTORIA REST HOMES
Ladies, gentlemen or couples. Nurse (24 hours). En suite plumbing. Buzzer at beds, hydraulic bath lift, elevator, TV, excellent menu, tray service, level entrance. Reasonable rates. 385-6213 or 383-0395.

THERE ARE PRIVATE AND SEMI-private rooms vacant for ladies, in a nice rest home, located in the heart of Victoria. Tray service, good meals and care. Call 382-0250.

ROOM FOR COUPLE OR SEMI-private for 2 gentlemen or ladies. Nursing care. For information phone 383-1252.

PRIVATE ROOM VACANT. TRAY service. Small friendly home. Blind people welcome. Victoria Press Box 587.

ENGLISH MANOR REST HOME by the sea. Private room, nursing care, tray service. 382-7406.

VACANCY IN OAK BAY. NEAR park and sea, for lady or gentleman. 598-4423.

190 ROOM AND BOARD

ROOM AND BOARD FOR YOUNG ladies sharing or for mother and pre-school child, babysitting services, Oak Bay Junction area. 382-8985.

ROOM AND BOARD FOR MIDDLE aged or elderly lady, or will share a modern warm apartment with congenial lady. Fairfield district. Please phone 384-1903.

ROOM AND BOARD FOR TWO. Excellent meals, color TV, suitable school teachers or business people. Central. 388-9231.

2 SHARED ACCOMMODATIONS for girl students. 10-minute walk to Uvic. 3 meals and laundry. $90 and $95. 477-3796.

VACANCY IN GUEST HOUSE FOR elderly people. Excellent meals. 383-7797.

WALKING DISTANCE TO UVIC. Women only. Separate entrance. Color TV. 477-5451.

ROOM AND BOARD FOR WORKing lady or student with Chinese family. $85. 384-5791.

ROOM AND BOARD FOR WORKing man or lady. Burnside area. 385-2542.

ROOM AND BOARD FOR elderly gentleman 385-2753.

SINGLE ROOMS AND MEALS. 386-8236.

JUBILEE HOSPITAL AREA. 385-8845.

ROOM AND BOARD, $85 PER month. 385-1185.

LARGE ROOM. 10 MINUTES from town. $90. 384-9452.

PERSONALIZED CARE, ELDERLY lady. Home cooked meals. 385-8923.

ROOM AND BOARD FOR WORKing girl or student. $80. 384-3952.

191 ROOM AND BOARD WANTED

ROOM AND BOARD WANTED. mature gentleman wishes superior accommodation with refined private family. Victoria Press, Box 603.

WANTED BY SEMI-CRIPPLED lady, some care. Victoria Press. Box 573.

193 ROOMS TO RENT

PRIVATE ROOMS, STUDENTS and young working men. Near UVic, shopping, buses, private entrance, separate TV lounge, bath, kitchen and laundry. 592-7999 after 5.

NICE SINGLE AND DOUBLE rooms with community kitchen, laundry and living room, cablevision. Close to store and bus. 388-4678.

CHELTENHAM COURT MOTEL offers luxury bedrooms and baths, from $8 daily — $30 weekly. 994 Gorge Rd. West. 385-9559.

DE LUXE FURNISHED ROOMS with use of kitchen. 1962 Bourchier, close to University. 592-2464 or after 6, 592-7623.

FAIRFIELD, COZY SLEEPING room, gentleman, separate entrance, laundry, shower, $45. 385-7858.

FAIRFIELD AREA, NEAR COOK, warm clean front room. $55 monthly. Community kitchen. Phone after 6 p.m. 385-3705.

SLEEPING ROOM AVAILABLE for young working man. $10 per week, Pembroke-Douglas area. Phone 383-8502.

FURNISHED SINGLE ROOM AND housekeeping room, linen, dishes, etc. supplied. 384-5209.

SINGLE ROOM, $45. 1303 GLADstone. Responsible persons only. 382-6728.

WARM, BRIGHT, SLEEPING room in lovely old, private home. Rockland area. 384-0028.

BY DAY, WEEK, OR MONTH, reasonable rates. Colonial Inn, 270 Government St. 384-7151.

ROOMS TO RENT WITH USE OF kitchen, $60 per month. 592-2464 or 592-7623 after 6 p.m.

PRIVATE ENTRANCE, COMMUNity kitchen. Esquimalt area. All found. Men only. 382-8618.

ROOMS FOR RENT, MEN ONLY. 1353 Pandora. 385-9859.

FURNISHED ROOM FOR WORKing man. 385-6342.

197 HOUSEKEEPING ROOMS TO RENT

BEVERLEY HOTEL
724 Yates
Downtown Special. Low rates from $21 per week. Modern lobby elevator, TV lounge, daily maid service. New 24 hour automatic heat. 384-0611.

SCOTT APARTMENTS
Extra large LHK rooms for middle-aged or elderly tenants. Hot and cold water, gas ranges, cablevision all rooms. 2659 Douglas 382-1221.

THE RITZ HOTEL
Housekeeping Rooms
Small Suites
Fully Furnished
Elevator service TV Lounge
383-1021 710 Fort St.

LARGE COMFORTABLE ROOM, upstairs, community kitchen. Everything supplied. $55. Ladies only. 386-6191.

SPACIOUS BED-SITTING ROOM, close to Oak Bay Junction, shopping, bus. Suitable for 2 sharing. 383-3141.

FAIRFIELD BED-SITTING ROOM with full size separate kitchen, by park, business or retired lady. 383-5903. 417 Vancouver St.

1 AND 2-ROOM UNITS, CABLEvision, and utilities included, close in. $85. 386-9309, 384-1884, 386-9945.

2 SMALL ROOMS, 1 ROOM FIRST floor, 1 room second floor, $30 each. 1216 Fort St. 385-8413.

LARGE, WITH HOTPLATE, $30 month, come in rear, second floor. 2003 Cameron St. After 4.

WARM, CLEAN, BRIGHT, ALL supplied, fridge, bath, shop, parking. 383-9794.

LARGE CLEAN FULLY FURnished room for middle aged or elderly lady. 651 Trutch St. 384-0165.

HOUSEKEEPING ROOM FOR rent. Middle-aged working person. 385-2055.

CLEAN BASEMENT ROOM, PRIvate bath and toilet. 598-3472 evenings and Sunday.

NEAR FORT AND COOK. Fridge, stove, free cablevision and parking. 384-5920.

325 MICHIGAN. SPOTLESS — like new! Suit business women or retired lady. $65-$75. 384-0237.

$45 GROUND FLOOR, FURNISHED room vacant. St. Helen's, 828 Courtney, 383-8437.

FURNISHED HOUSEKEEPING room. Fridge and stove. Share bath. 386-9103.

VACANCY IN LARGE FURNISHED home shared by young business men. 385-9774, evenings. 383-0490.

FAIRFIELD: LIGHT, CLEAN AND quiet room for working or retired lady. 383-5903 or 385-5392.

CLEAN, COMFORTABLE, COOKing facilities. All found. Working adult. 239 Superior.

FAIRFIELD CLEAN BRIGHT room for young person. $60 per month. 388-6986.

LARGE, LIGHT HOUSEKEEPING room. Fairfield. 384-2949.

SLEEPING ROOM WITH PRIVATE kitchen and bath. 385-0737.

FURNISHED ROOM, AUTOMATIC heat. 2311 Dowler Place. 383-6675.

Sell sporting goods you no longer use with a low-cost Classified Ad

The Daily Crossword Puzzle

By R. A. POWER

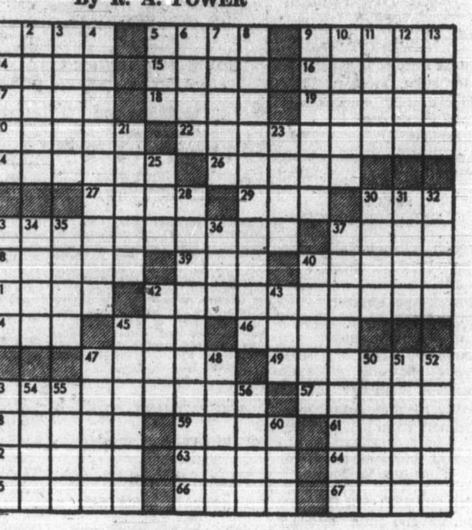

ACROSS
1 Sound
5 Ping ----
9 Room
14 Frenchman's name
15 Big name in baseball
16 Forbidden
17 Single thing
18 Irish Kings' home
19 Body of salt water
20 Quantity of ice cream
22 Alohas
24 Barracuda
26 Rich people
27 Calla lily
29 Man's nickname
30 Achieve
33 Asia and Africa
37 Kind of communication
38 Bay window
39 Driving area
40 Black -----
41 Make a loan
42 Superior
44 Part of the foot
45 Sticky substance
46 Lone
47 Southern U.S. city
49 Moocher
53 Disintegrate
57 Sole of plow
58 Storehouse
59 Reside
61 River of England
62 Emanations
63 Impression
64 Dried up
65 Franz -----: Composer
66 Forwarded
67 Killed

DOWN
1 Fasten with skewers
2 Therefore
3 Pipe fitting
4 Caused to explode
5 Football score: Abbr.
6 King of Norway
7 Feminine name
8 Stands behind
9 Put away
10 Walks up and down
11 Actor Walter ----
12 Fuel
13 Time periods
21 Jeopardy
23 Times of day
25 Container
28 Large community
30 Far's companion
31 Element
32 Salamander
33 Young animal
34 Mountain: Comb. form
35 Indians or Expos
36 Indicating maiden name
37 Stemware item
40 Tricks
42 Word in Elgar title
43 Crowd
45 Most plucky
47 Gem
48 Dramatic speech
50 Courtroom symbol
51 Worship
52 Replenish
53 "Big ----!"
54 Vanity case
55 Vehicles
56 Level
60 Wear away

Answer to Previous Puzzle:

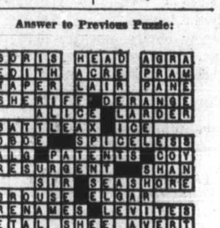

200 APARTMENTS TO RENT, UNFURNISHED

BBBBBBBBBBBBBBBBBBBBBBB
B BROWN B
B BROS. ON B
B BLANSHARD AT VIEW B
B 385-8771 ANYTIME B
BBBBBBBBBBBBBBBBBBBBBBB

BARRINGTON MANOR
2174 CADBORO BAY RD.
Modern new building with all the modern conveniences. Near bus, shops and Willows Beach.
One-bedroom, carpets $132

BOWKER MANOR
2233 BOWKER AVENUE
Brand new building on a quiet street near Willows Beach. Extra large rooms with carpets, colored fixtures, vanity bathrooms, large walk-in closets.
One-bedroom suites from $145
Two-bedroom suites from $170

CAIRN VILLA
713 CAIRN RD.
New block in a lovely park-like setting. Located off Old Esquimalt Road just west of Lampson. Lovely easy-care carpets and the modern conveniences.
Two-bedroom suites from $160

GRENADIER MANOR
1537 BELCHER AVENUE
Modern building on a quiet street near Jubilee Hospital and bus and shops. Wall-to-wall carpets.
One-bedroom suites from $127
Two-bedroom suites from $155

NELSON LODGE
1337 SAUNDERS ST.
This modern block is on a quiet street. Lovely Esquimalt location. All the latest conveniences. Sauna bath.
One-bedroom suites from $125

REDWOOD MANOR
430 CHESTER ST.
Lovely quiet Fairfield location. Lovely carpets. Near bus and shops. Free laundry facilities. Superior soundproofing.
One-bedroom suites from $145
Two-bedroom suites from $160

SIERRA VILLA
547 NIAGARA ST.
Modern building with all the latest conveniences. Near Parliament Buildings and Dallas waterfront.
Bachelor suites from $110
One-bedroom suites from $130

All apartments have congenial resident managers that will be pleased to show you through these suites. Reserve now for Jan. or Feb. occupancy. Free transportation available by appointment.

LORD AND LADY SIMCOE
THE SIMCOES
"Victoria's Prestige Address"
1 OR 2-BEDROOM SUITES
Available Now
Furnished or Unfurnished
VICTORIA'S LARGEST HEATED SWIMMING POOL AND SAUNA
—Washers and dryers.
—Drapes.
—Sound proofing.
—Wall-to-wall carpet.
—Free outdoor parking.
—Recreation room, billiard table, etc.
—Lounge.
—Resident managers.
—Cablevision.
—Controlled entrances.
440-450 Simcoe Street
385-3111

HERITAGE HOUSE
520 RITHET ST.
One block from Dallas Rd. waterfront. 3 blocks from Beacon Hill Park. Beautiful view of the straits.
AVAILABLE NOW
Features include:
—W-W quality carpets
—Concrete floors and double insulated walls for soundproofing.
—Free outdoor parking
—Electric heat included
—Controlled entrance
—Coloured appliances
—Extra large suites
—Cablevision
BACHELOR FROM $110
1 BEDROOM FROM $125
2 BEDROOM FROM $160
RESIDENT MANAGER
SUITE No. 401
386-3975

BURNSIDE GARDENS
3622 TILLICUM RD.
AVAILABLE NOW
3-bedroom suites $170
AVAILABLE FEB. 1
2-Bedroom Suites $150
Colored appliances, double plumbing, heat, water, cablevision, individual washer and dryer. Large Swimming pool, playground. Children welcome. No cats or dogs.
To view
Call 384-0034, 384-4365

THE MARY STUART
1035 McCLURE
In a convenient quiet Fairfield location.
—One unusually large corner two-bedroom carpeted suite $162
Mature adults only. No pets.
Resident Manager, 384-8223
Diamond Developments Ltd.

200 APARTMENTS TO RENT UNFURNISHED

NOW RENTING

THE ROYAL LYNNWOOD APARTMENTS
1310 HILLSIDE AVENUE
Spacious one and two-bedroom suites await your inspection in this new block. A small deposit will reserve a suite for you.
1-BDRM suites from $127
2-BDRM suites from $160
RENTAL AGENTS:
P. R. BROWN & SONS LIMITED
762 Fort Street 385-2435

HAMPTON HOUSE
3333 Seaton Street
at Hampton
Now renting bachelor suites For February or March
$65 per month
For pensioners of lower means and lower income; single-occupancy housing assisted by Federal, Provincial and municipal governments.
Rental Office
9 a.m. to 4:30 p.m.
Monday to Friday
382-1134
BRITISH COLUMBIA HOUSING MANAGEMENT COMMISSION

MARIFIELD PARK
562-6 Simcoe St.
Large, beautifully decorated apartments with sunken baths, 12x15 bedrooms and plush wall-to-wall carpets.
1-Bedrm. from $125
Adults only—No pets
Resident Mgr. 383-7628
Goward Developments Ltd.

TIDELINE APARTMENTS
1480 DALLAS RD.
Brand new luxury building with beautiful panoramic seaviews. All the latest conveniences.
Bachelor suite from $115.00
1-Bedroom suites from $120.00
2-Bedroom suites from $160.00
Call
BROWN BROS. AGENCIES
385-8771 antime
for information or free transportation

KLEE WYCK
1340 Harrison
SECOND FLOOR
CORNER SUITE $138
LARGE CORNER
2-BEDROOM SUITE $164
Resident Manager—388-5611
Adults Only — No Pets

EL CAMINO APTS.
1530 Belcher Ave.
1 bedroom on fourth floor. Good view. Quiet, modern, redecorated, spacious, free laundry — heating, cable, FM, drapes, balcony, colored appliances. Free covered parking when available. 5 minutes to City centre. $136. Manager, 384-1078.

UNIVERSITY GARDENS
TWO-BEDROOM TOWNHOUSE IN University Gardens. 1½ bathrooms, family room opening on to spacious lawns, sundeck, parking heat, water and cablevision. $175. 386-6235.

REGINA APTS.
291 REGINA AVE.
Available immediately 1-BR Suites from $115 per month.
CONCORD REALTY LTD.
388-5471

1—JAMES BAY, large (1200 sq. ft.) Immediate occupancy. 325 Michigan. $175.
2—Esquimalt one-bedrm. apt. 1205 Juno St. $80 p.m. Mr. Bacon 385-3458
Byron Price & Associates Ltd.

NOW VACANT FOR QUIET, retired gentleman, de luxe bachelor, mahogany room, built-in features, lovely home, spacious grounds. Pemberton Rd. $95. 384-7388.

MAGDALAIN COURT
1172 YATES
1-bedroom and bachelor suite for rent in this cozy apartment. Close to town. Bus strike no problem.

1 BEDROOM APARTMENT, LINden-Rockland area. Completely redecorated, new wall-to-wall and lino. Middle-aged to elderly lady preferred. $115 per month. 384-4675.

46 PADDON AVE. AT DALLAS Road and Beacon Hill Park, $95, one-bedroom suite, main floor, for quiet couple only. Phone 477-5207 or 388-7164.

THE BELGROVE
1 bedroom de luxe, very spacious $130, adult, elevator, bus. 1505 Belcher Avenue, Oak Bay Avenue corner. 382-7465.

CAMELOT APARTMENTS
3820 Shelbourne 477-4320
Large one-bedroom apartment, $127 Cablevision, laundry, parking. Adults only. No pets. 477-4320.

ROYAL REEF APTS.
640 DALLAS ROAD
2-bedroom, seaview apartment, $195, Feb. 1. 385-3839.

$108. IMMEDIATE POSSESSION, 2-bedroom, fully modern, mature or pension couple only. No pets. Nor Garden Court, Sidney, 656-3612.

NEW BUILDING SIDNEY VILLA, Henry Ave. — 1-bedroom suites available. $120-$130 a month. 656-4250.

TWIN HOLLY APARTMENTS. 476 Lampson, spacious 3-bedroom. One available immediately. One available Feg 1st 385-2269.

200 APARTMENTS TO RENT UNFURNISHED

TUDOR ESTATES LTD.
2030 DOUGLAS ST.
"THE FONTANEBLEAU"
"THE RICHELIEU"
$159 and $187 Shelbourne St.
Modern apartment living at moderate cost feature these twin buildings centrally located and adjacent to Hillside Shopping Plaza.
One-Bedroom from $127
Two-Bedroom from $166
Resident Managers:
Fontainebleau, 592-4154
Richelieu, 592-0554

"CHARTWELL HOUSE"
1343 Harrison St.
Sorry but no two-bedroom suites available, waiting list being kept. Spacious one-bedroom suites, available from $129, includes all modern apartment features plus free laundry.
Resident Manager Suite 203, 382-0863.

"MITCHELL OAKS"
2065 Oak Bay Ave.
One-bedroom from $132 available now in this beautiful building located close to all shopping and transportation. All modern facilities.
Resident Manager Suite 103, 598-3285.

"THE PONDEROSA"
1184 Esquimalt Rd.
This residential building situated adjacent to all shopping, transportation, sports and parks, now has two-bedroom vacancy from $140, drapes, electric kitchens, laundry facilities and elevator service.
Resident Manageress Suite 101, 382-6986

CHARTER HOUSE
435 Michigan
384-8923

REGENT TOWERS
415 Michigan
383-6216

—Swimming pool
—Covered parking
—Cablevision
—Located in spacious well-kept grounds
—Pleasant stroll to downtown
—Choice ocean view

Studio Suites from $99
1-Bedrm Suites from $126
2-Bedroom Suites from $172

All Rental Enquiries Welcome

Managed by
NORTH WEST TRUST
386-3534

CAMOSACK MANOR
1035 BELMONT AVE.
Located on 2½ acres of delightful property in the quiet residential Rockland area and commanding unequalled views of the whole of Greater Victoria, this finest of Hi-Rise apartments offers the ultimate in spacious, well-designed, 1, 2 and 3-bedroom suites.
Available Jan. 1st — One only. 2-bedroom, 2-bathroom luxury corner suite of approx. 1,600 sq. ft.
Also available — 2 very large 1-bedroom suites.
Other features include:
—Saunas and exercise equipment
—Off-street guest parking
—Banquet room
—Rooftop lounge and observation deck
—Specially designed overnight guest rooms
—Free laundry and dryers
—Full-sized lockers
—Twin elevators
—Double drape tracks
Check our attractive rentals and inquire about possible vacancies. We are willing to hold suite, if necessary. Please see our resident managers. Capt and Mrs. Duncan. Suite 101, telephone 386-0191.
"A Block Bros. Development"

On the Waterfront
MARINA PARK APARTMENTS
2000 White Birch Road, Sidney
Just North of Resthaven Hospital
1st phase — 84 suite apartment completed
2nd phase — Marina (Completion next spring)
Moor your boat at the foot of your spacious suite in this de luxe apartment.
—Room size balcony with privacy.
—Seaview from most suites, even from the kitchen.
—Self-cleaning oven ranges.
—Large 2-door refrigerators.
—Rent includes hot water heating and cablevision.
1-Bedrm. suites from $135
2-Bedrm. suites from $165
Adults Only — No Pets
Resident Managers
MR. and MRS. S. ARDEN
656-1616 or 477-2300

YATES ST. NEAR COOK, GROUND floor, large 5-room suite, $117. 5-room upper suite, $100. Quiet older home, mature adults only. 382-8947.

COACH HOUSE APTS., 1255 Grant Street. Bachelor suite, with balcony, available Feb. 1. $85 per month 385-7224.

200 APARTMENTS TO RENT UNFURNISHED

THE PRINCESS PATRICIA
701 and 703 Esquimalt Rd.
View the Blue Pacific and Inner Harbour from our Spacious Suites
— GE Appliances
— Cablevision
— Lounge
— Sauna
— Controlled Entrance
— Intercom
— Sound proofing
— Resident manager
— Child 2 and under welcome.
AVAILABLE NOW IMMEDIATE OCCUPANCY
1 Bedroom suites from $128
Inquiries—9 a.m.-8 p.m. Phone 382-2223.

NOW RENTING
COLONY PARK MANOR
In the University Area
1680 Poplar St at Richmond Rd. For total living!
NEAR . . .
Shopping, Racquet Club, Golf Clubs and bus.
COMPARE THESE FEATURES:
Range, self-cleaning oven
Refrigerator with automatic defrost.
Exceptional soundproofing with concrete sub-floors
Garburator in each suite
Luxury wall-to-wall carpet
Indoor heated pool
Hydro-therapy swirl pool
Cablevision-FM
Sauna Room and Showers
Hobby Room, Games Room.
ONE-BEDROOM SUITES From $138 50
TWO-BEDROOM SUITES From $178 50
Appointment to view
Phone Mr. or Mrs. D. Bertrand, Resident Managers, Ste. 119.
477-6373

D.F.H.
MANAGED APARTMENTS
LUXURY FEATURES
"VALENCIA"
Beacon Hill Park
Vacant — 1-BR — $125
Feb. 1st — 1-BR — $135
2-BR — $163
Call Mrs. Lee — 386-2843
"CARNABY TERRACE"
1520 Belcher Ave.
Feb. 1st — 1-BR — $127
Free Laundry
Quiet Block
Mrs. Coutemanche — 385-5959
"ASHTON OAKS"
1145 Bay Street
Vacant — 1-BR — $132
Feb. 1st — 1-BR — $134
1 Child Accepted
Mrs. Bennett — 384-7761
OR CALL 385-7761
D. F. Hanley Agencies Ltd.

OAK BAY—SEAVIEW
Satellite Street
LARGE (1600 sq. ft.)
3-BDRM SUITE
(1-BEDRM EN SUITE)
Wall to Wall carpet throughout. Separate Dining Room, Patio and Garage.
$285
LEASE AVAILABLE
P. R. BROWN & SONS LTD LIMITED
762 Fort Street 385-3435

CAMILIN MANOR
1210 Balmoral
Conveniently located near shopping and bus — walking distance to Town. Large modern apartments with all conveniences featuring:
W.W. Carpets
Drapes
Controlled Entrance
Elevator
1-BR Suites from $130
2-BR Suites from $160.
To view call Resident Mgr. 385-4083 Ste. 201
or
CONCORD REALTY LTD. 388-5471

WEYBRIDGE MANOR
Government and Simcoe
Modern apartments, conveniently located near Beacon Hill Park — walking distance to Town, featuring:
W.W. Carpets
Coloured appliances
Controlled entrance
Congenial Resident Mgr.
AND MORE!!
1-Br. Suites from $135.
To view call: Mr. or Mrs. Campbell or
CONCORD REALTY LTD. 388-5471

THE HENRY HUDSON
576 SIMCOE STREET
One — 1-bedroom luxury suite, $137. Available January 15. Suitable pets accepted. Resident manager, Mr. J. Y. Woods, 386-6446.

GOODACRE TOWERS
350 and 360 DOUGLAS ST.
Directly opposite Goodacre Lake in beautiful Beacon Hill Park. Customary highrise amenities. 1 bedroom suites available for immediate occupancy. 2 bedroom available now. For further rental information phone 385-8111, 9 to 5.

THE CORONA
1430 Stadacona Ave. 382-2661
1 bedroom $125
2 bedrooms $160
NEW MODERN SUITES

CROFT HOUSE
128 CROFT STREET
1 bedroom suite, $125. All amenities, close to shopping, park, Parliament Buildings, sea. Res. Manager, 382-8096.

CLEAN, 1-BEDROOM APARTMENT, James Bay block, front, rear, entrances, fireplace. Suit quiet single or married couple. $90. Apply 105 Menzies, Apt. 12. Available immediately.

2-BEDROOM TOWNHOUSE IN University Gardens. 1½ bathrooms, family room opening on to spacious lawns, sundeck, parking, heat, water and cablevision. $175. 386-6235.

MADRONA MANOR
1955 ASHGROVE STREET
1-bedroom suite, $132.50. Free laundry and cablevision. Close to shopping and buses. Resident Manager, 385-0992.

GROUND FLOOR 1-BEDROOM large suite, quiet, older home, Fairfield, all utilities found, adults only, no pets. Available Jan. 15th. $125. 383-1655.

THE GLENWOOD — 206 OSWEGO St. Jan. 1st Bachelor Ste. $105. Jan. 15th 1-BR $120. Close to Sea, Parks and Town. Res. Caretaker, 385-8250 or Montreal Trust Co. 386-2111. L.35.

ROYAL ARMS APTS.
1300 Yates St. at Fernwood
Convenient to city. Child considered
1-bedroom suite $135.
Res. Manager 386-1628

OAKRIDGE HOUSE, 2646 COOK Street, 2 bedroom suite, 1½ bathrooms, warm, carpeted, modern kitchen, fine view, $155. Also 1 bedroom, $125. 385-3503.

COLUMBIA APARTMENTS, 850 Admirals. 2-bedroom suite, Feb. 1, $150. Utilities supplied. 382-5811 or 388-7651.

NEW 1-BEDROOM SUITE, Fridge, stove, all utilities. $110. 592-7504.

OCEAN VIEW
1 bedroom suites, $135 and $115. 628 Dallas Rd.

SMALL BACHELOR APARTMENT, near Simpsons-Sears. Rent $70. Phone resident manager, 386-3766.

200 APARTMENTS TO RENT, UNFURNISHED

BRAND NEW
"THE OAK BAY MALL"
2025 OAK BAY AVENUE
Centrally located to bus, shopping centre, UVic, Jubilee and leisure areas. Luxury apartment with bright de luxe suites.
FACILITIES AVAILABLE
—BILLIARD ROOM
—SAUNA ROOM
—WORKSHOP
—High quality soundproofing: concrete floors.
—6" insulated double walls.
—Attractive wall-to-wall carpets — High density underlay.
—Quick, clean heat with thermostat
—Free cablevision and storage
—De luxe factory-made cabinets, colored automatic appliances.
—Feature wall paper and chandelier.
—Generous living areas
—Built-in China shelves
—Cushion floors in kitchen and bath
—Ceramic tiling, coloured vanities
—Fibreglass draperies — fireproof
—Self-closing fire doors
—Silent elevator
—Covered parking
—Courteous, efficient managers — All suites include heat, cablevision, drapes, storage, parking.
Mr. and Mrs. Punt, Suite 410, 592-4125
1-BEDROOM from $135
CORNER SUITE
IMMEDIATE OCCUPANCY

OAK BAY
BRAND NEW
WINCHESTER COURT
"The Building with the Courtyard."
—92 De luxe extra spacious suites.
—Quality wall-to-wall carpeting.
—Concrete floors, double walls.
—BILLIARD ROOM
—SAUNA ROOM
—WORKSHOP
—Walnut kitchen cabinets.
—Feature wallpaper, china shelves.
—Coloured appliances.
—Cushion floor kitchen and bath.
—Generous living area.
—All suites include heat, cablevision, drapes, storage, parking.
—Courteous resident managers.
WITH DINETTE AND SLEEPING AREA
BACHELOR $122
223 - 1063 Foul Bay Rd.
Call Mr. and Mrs. R. Bowlby 598-1790

"THE ROYAL RICHMOND"
JUBILEE AREA
FREE ELECTRICITY
Contains many outstanding features definitely making this building the best rental value in the area. These de luxe large suites contain:
—Cushion floor kitchen and bath.
—Superior sound proofing.
—De luxe walnut cabinets.
—Feature wallpaper, china shelves.
—Generous living areas.
—All suites include heat, cablevision, drapes, storage, free parking and free electricity.
—Courteous resident managers.
TWO BEDROOM $165
CORNER SUITE
IMMEDIATE OCCUPANCY
Manager — Mr. K. Cummings — 383-2254, Suite 201, 1720 Richmond.

NEW
THE DEVON OAKS'
1066 FOUL BAY ROAD
Quiet, desirable location. Close to shopping, bus routes, Jubilee and leisure areas.
—Excellent soundproofing
—6" insulated double walls
—Concrete floors
—Walnut kitchen cabinets
—Colored appliances
—Cushion floor kitchen and bath
—Feature wallpaper, china shelves
—Quality wall-to-wall carpeting
—Generous living areas
—All suites include heat, cablevision, drapes, storage, parking.
—Courteous resident managers.
ONE BEDROOM $138
IMMEDIATE OCCUPANCY
Manager: Mr. and Mrs. M. Punt 592-4125
PARK PACIFIC APARTMENTS LTD.
For details and transportation to view all above suites, call Mr. Bowlby, Prop. Mgr. 598-1790.

TUDOR ESTATES LTD.
2030 DOUGLAS ST.
"GRANITE HOUSE"
2100 GRANITE ST.
ENJOY ELEGANT LIVING IN THIS BRAND NEW RESIDENTIAL BUILDING LOCATED IN OAK BAY JUST OFF THE AVENUE AND CLOSE TO TRANSPORTATION AND SHOPPING. QUIET SPACIOUS SUITES FEATURING
—Wall-to-wall carpeting
—Floor-to-ceiling drapes
—Colored appliances
—Cablevision
—Controlled entrance
—Ample storage and parking space
Open for viewing 9 a.m. to 9 p.m. daily, make your bookings now for February or March.
One-Bedroom from $134
Two-Bedroom from $171
Resident Manager, 592-9883 Suite 102
"MARQUEE COURT"
2095 OAK BAY AVE.
THIS NEW 29-SUITE BUILDING IS CENTRALLY LOCATED FOR BUS, SHOPPING, CHURCHES OR A LEISURELY STROLL TO THE VILLAGE, ONE AND TWO BEDROOM CORNER SUITES STILL AVAILABLE. CONTAINS ALL THE FEATURES EXPECTED IN A MODERN APARTMENT BUILDING. OPEN FOR VIEWING 9 A.M. TO 9 P.M. DAILY.
ONE BEDROOM FROM $132
TWO BEDROOM FROM $180
RESIDENT MANAGER SUITE 103
592-9004

ELMWOOD TERRACE
1399 Stanley at Pandora
All the features expected in a new quality building·
—Carpeted throughout
—Clean electric heat
—Very large balconies
—Cablevision
—Thorough soundproofing
—Beautifully landscaped
—Sauna, exercise room
—Billiards and ping-pong
—Laundry
—Roof sundeck
—And much more!
LARGE 2 BEDROOM THIRD FLOOR $162
Resident Manager: 388-6718
Adults Only — No Pets
Diamond Developments Ltd.

QUEENSWOOD ARMS
Fairfield District
Modern apartments, conveniently located near shopping and bus — easy walking distance to Town. Available Feb. 1st 1 and 2-BR Suites
Call Resident Manager Mr. Bone, 388-5066 or
CONCORD REALTY LTD. 388-5471

HILLSIDE-COOK AREA, LARGE 1-bedroom suite, private entrance, free laundry and heat. $117.50. 384-1622.

1 BEDROOM, $135 AVAILABLE Feb. 1st. Next to Parliament Buildings. Glencairn Apartments, 477 Superior St. 592-2218.

VACANT NOW! ONE-BEDROOM suite, fridge, stove, carpets. Heat, water, electricity included. $125 a month. 384-6663.

200 APARTMENTS TO RENT UNFURNISHED

BROWN BROS. ON BLANSHARD at VIEW
385-8771 ANYTIME

$130
DON QUADRA APTS.
3244 QUADRA ST.
One Bedroom suite. Feb. 1.
Bachelor suite — $115. Feb. 1

$110
GARDENIA COURT
850 COOK ST.
One bedroom suite. Vacant.

$110
GROTON MANOR
550 RUPERT ST.
One bedroom suite. Feb. 1.

$75
QUEBEC APTS.
428 QUEBEC ST.
Small Bachelor suite. Feb. 1.

$106
SPRING RIDGE APTS.
1235 Balmoral.
Bachelor suite. Feb. 1.

$105
WALLMERE APTS.
2180 HAULTAIN ST.
Oak Bay. Bachelor. Feb. 1.

$130
BEACON ARMS
505 RUPERT ST.
One bedroom suite.

$150
HARBOUR VIEW MANOR
925 ESQUIMALT RD.
One bedroom suite.

$170
VILLAGE MANOR
2056 OAK BAY AVE.
Two bedroom suite. Vacant.
Also one bedroom—$150.

$130
KINGSMERE APTS.
1757 BANK ST.
One bedroom suite.

$135
SKYLINE GORGE APTS.
2925 QU'APPELLE
One bedroom suite. Vacant.

$133
WYCLIFFE MANOR
1510 JUBILEE AVE.
One bedroom suite.

$120
ROYAL COMMODORE
715 VANCOUVER ST.
One bedroom suite.

$115
LORD NELSON
1615 BELMONT AVE.
One bedroom suite.

$125
WALLMERE APTS.
2180 HAULTAIN ST.
One bedroom suite. Vacant.

$160
DON QUADRA APTS.
3244 QUADRA ST.
Two bedroom suite.

$140
HARO APTS.
1400 BEACH DR.
Two bedroom suite. Vacant.

$140
WOODRIDGE MANOR
2230 CADBORO BAY RD.
One bedroom suite. Jan. 15.

$105
PARKSIDE TOWERS
890 HEYWOOD AVE.
Bachelor suite.

$135
HIGHLANDER APTS
2151 HAULTAIN ST.
One bedroom suite. Spacious.

$170
HEYWOOD HOUSE
999 HEYWOOD WAY.
Spacious two bedroom suite.

$140
ROYAL RAMADA
825 COOK ST.
Two bedroom suite. Vacant.

$165
LUXOR MANOR
1050 RICHARDSON ST.
Spacious three bedroom suite.

$105
SYLVIA COURT
1485 FORT ST.
One bedroom suite. Vacant.

For more information or free transportation please call 385-8771.

1400 CAMOSUN ST. — Walking distance. Modern spacious, 1-bedroom suite. Cablevision — balcony, drapes. Rent $125. Contact Ste. No. 103.

1678 FORT ST. — De luxe, 1-bedroom suite — wall-to-wall carpet. Rent $130. Contact Resident Caretaker, 382-9064.

1653 OAK BAY AVE. — Extra large 1-bedroom suite. Quiet, well maintained block. Every convenience. Rent $130 p.m. Resident Caretaker, 385-7872.

1660 FORT ST. — Modern, 1-bedroom suite, $125 p.m. Resident Caretaker, 384-7826.
A. BERNARD & CO. LTD.
655 Fort Street 384-9335

DUNSMUIR HOUSE
831 Dunsmuir Rd.
(off Esquimalt Rd.)
2 bedroom from $155
Ground floor, quiet, spacious
1 bedroom from $135
Quiet, Seaview
Adults only — no pets
Resident Manager
388-4943 (Ste. 403)

Orchard house
Adjacent to Parlaiment Buildings and Beacon Hill Park —
1-bedroom from $130
2-bedrooms from $170
647 Michigan
Phone 382-4650

QUADRA VILLA
QUADRA AT TOPAZ
Children Welcome
Feb. 1. Sundeck — Patio — Drapes Cablevision — Laundry and Parking.
2 Bedrooms, $149
3 Bedrooms, $159
One Available Immediately
Resident Manager, Suite 2854 382-0722

HAVEN VILLA, SIDNEY. SPAcious new 1 and 2 bedroom suites from $125 per month. Soundproof building with electric heat. Wall-to-wall carpets, drapes, stylized kitchen, etc. Laundry facilities and covered parking available. Controlled entrance and elevator. Quiet area, yet near City Centre with convenient shopping and transportation. Up to 1 month free rent. Phone Resident Manager, 656-4827.

LOOKING FOR QUIET ESCAPE? COME TO
MONTE CARLO
1030 PENDERGAST
1-bedrm. suite from $130-$143
2-bdrm. suite $170
Call Res. Manager — 384-1044
G and O Holdings — 388-7331

2512 DOUGLAS STREET — LEland Apts. Unfurnished, 1-bedroom suite at $95 per month. Apply Caretaker, Suite No. 4, 384-5830.
A. BERNARD & CO. LTD.
655 FORT STREET 384-9335

$75—2602 GRAHAM — CENTRALLY located studio suite — available February first.
PEMBERTON, HOLMES LTD. 384-8126

NEW 3-BEDROOM, $135. COLwood, Langford, 2 children welcome. 477-2548.

ESQUIMALT. 1 BEDROOM SUITE, fridge, stove, no pets. 656-1779.

200 APARTMENTS TO RENT UNFURNISHED

OPEN FOR VIEWING
9 a.m. to 9 p.m.
BROADVIEW APTS.
1150 QUEENS AVE.
—Free Light
—Wall-to-wall Carpets
—Coloured Appliances
—Elevator
—Controlled Entrance
—Vanity Bathrooms
—Spacious Rooms
—Resident Manager, 388-9791
1-bedroom suites from $133
All utilities included
ONE CHILD WELCOME
BROWN BROS. AGENCIES
385-8771 Anytime

ONE BEDROOM SUITES
from $132.00
CASA DEL MAR
1625 Richmond Rd.
Call Resident Managers 385-4250
CASA DEL RIO
1535 Jubilee Ave.
Call Resident Managers 388-4574
Check these features:
—Distinctive Spanish style
—Controlled entrance
—Superior soundproofing
—Wall to wall carpet
—Mail delivery to suites
—Close to bus, shops, hospitals
BUILDERS AND DEVELOPERS

LAMPSON COURT
$500 DOWN
3-bedroom Townhouses. Low monthly payments to qualified applicants. Phone: Mr. Waring 382-2159

THE CHATELAINE
1435 Elford St. 383-6809
1 bedroom $125
2 bedrooms $160
NEW MODERN SUITES

RIDGE APTS., 2120 RIDGE RD. Very attaactive 1-bedroom suite with carpets, drapes, cablevision, etc. $120. Babies welcome. To view call Mr. Krieger, 384-4937.

2-BEDROOM IN SIDE-BY-SIDE, Cook near Rockland, electric kitchen, heated, cablevision. $140. Elderly preferred. 598-4184.

FAIRFIELD, MODERN UNUSUAL 1-bedroom, $110. Including heat, hot water, cablevision and laundry. 385-4824.

LAKEVIEW APARTMENTS, 1220 Goldstream Avenue, have a 3-bedroom suite available February 1st, $125. 478-2513.

CRANMORE COURT, 2100 CADboro Bay Road. Feb. 1st or March 1st. 2-bedroom suite, $135. 592-6329.

AVAILABLE FEBRUARY 1ST. 2-bedroom apartment, Langford-Colwood area, $135. 478-4109.

MODERN SUITES, CLOSE TO town, adults, suitable pets welcome. 385-4304.

2 BEDROOMS, FIREPLACE, 3 blocks town. Adults only. $135. 383-8818. Mount Edwards Apts.

VACANT FEB. 15, 2-BEDROOM suite, modern block, ground floor, cablevision, $125 month. 385-8259.

1-BEDROOM, $115. AVAILABLE new, Kinkswood Apts., 2553 Vancouver St., 592-2218.

NEW 1-BEDROOM SUITE, Fridge, stove, all utilities. $110. 592-7504.

NO STEPS, LARGE BACHELOR suite, fridge, range, water, heat, garbage, $82. No calls Sat. 656-3071.

SMALL BACHELOR APARTMENT, near Simpsons-Sears. Rent $70. Phone resident manager, 386-3766.

2 BEDROOMS, $138, INCLUDES everything, 382-2658, no drinkers.

201 APARTMENTS TO RENT, FURNISHED

RELAX!
Enjoy yourself, all this can be yours! New furnished, suites with electric kitchens fully equipped, linens, maid service, TV set and cablevision. All utilities paid, on bus line, minutes from city centre. Lovely spacious grounds, free parking. Credit cards accepted. 1 bedroom $150 month. 2-bedroom $180 month.
Casa Linda
478-1791

DE LUXE AND SPACIOUS, 1-bedroom apartment furnished for the price of unfurnished. $140 to $160. Two locations to choose from, near Parliament Bldgs. and Jubilee Hospital. Both places are new and comfortable. Come to see us or phone 592-9516, 385-5364, 477-4434. Also available weekly or daily.

FOR RENT IN LOVELY MAPLEwood District, furnished basement suite, private entrance, private bath, completely modern, wall-to-wall carpets, cablevision, light and heat included. $140 per month, ready for immediate occupancy. To view call 386-1515.

—SWIMMING POOL—
4 large B.R. in suite in home in Gordon Head with swimming pool. Move in, ready for summer. Huge kitchen and bath rooms. Private entrance. Ocean Cove Rentals, 479-7122.

FAIRFIELD DISTRICT, LARGE heated 2 bedroom suite, self-heated, 2-bedroom suit, self-contained. 1138 McClure. 383-2740. Available Feb. 1 No students.

FURNISHED APARTMENT — YOU supply the apartment, we rent the furniture—three rooms for $25 per month. Standard Furniture, 737 Yates St. 382-5111.

ELEGANT 2-BEDROOM VIEW suite in unique building in Rockland - Craigdarroch area. Heated, parking, cablevision. $165 month. 384-4682.

BACHELOR AND 1-BEDROOM suites, ½ block from Hudson Bay, adults, $85 per month. Phone caretaker. 386-9519.

JUBILEE—One-Bedrm. apt. $120. Situated at 1554 Gladstone Ave. Phone for appts. Mr. Bacon, 385-2458. Byron Price & Associates Ltd.

MODERN STUDIO TYPE UNIT facing Beacon Hill Park. Thunderbird Motel, 800 Douglas Street. 384-0632, 386-2812

EFFICIENCY UNIT, CLOSE TO park and shops, covered parking, pool and sauna, reasonable weekly rates. 386-1312. Ask for Mr. Brian.

FURNISHED 1-BED. APT., $125 per mo. Available now. Adults only. 1400 block Fort St. Phone 383-6377 after 5.

COZY 2-ROOM SUITE NEAR BUILDINGS and PARK, Feb. 1st. $90. 598-4172.

3-ROOM SUITES, FROM $90 TO $100, all utilities included. Cats welcome. 478-3333.

3-ROOM SUITE, PRIVATE ENtrance. Nice clean, second floor. 607 Raynor Ave. 385-2375.

$115 AVAILABLE NOW. SPOTLESS one bedroom. Central, warm block. 479-6986.

BACHELOR, FOR MARRIED couple or single, close in, comfortable. 382-7995.

EDGEWATER MOTEL BY WEEK or month. Low winter rates. 478-4212.

OAK BAY, SPACIOUS, FURnished 1 bedroom suite, $135. Cablevision included. 592-1589.

WANTED: A GIRL TO SHARE 2-bedroom apt. with own transportation. 479-3778.

SELF-CONTAINED SINGLE BEDroom apartment. Suit business woman. $80 per month. 598-2592.

WANTED: YOUNG MAN TO share furnished apartment, 383-4288 or 656-3121, ask for Brian.

3-ROOM SUITE, GROUND LEVEL private home in Esquimalt for January 15. 384-1876 after 1 p.m.

1-BEDROOM SUITE, $85. 386-6275.

BACHELOR SUITE, NEAR CITY Arena. $100. 382-3720.

BUSINESS GIRL TO SHARE suite with others. 385-4520.

203 APARTMENTS WANTED

HAVE YOU A PLEASANT 1-bedroom or bachelor suite on bus in Esquimalt or Beacon Hill at moderate rate for one lady? Victoria Press, Box 613.

2-BEDROOM APARTMENT, 2 children, reasonable rent, close-in. 388-9501, 382-9332.

2 ARTISTS WANT 2-BEDROOM apartment or house, $100-$120. 383-9923. Bill.

Under $1.50 a Pair

876

by Laura Wheeler

Just single, double crochet — quick, easy, attractive!

Super-thrifty — under $1.50 a pair in cotton rug yarn! Crochet His and Hers slippers all in one piece including soles. Pattern 876: women's, men's sizes S, M, L included.

Fifty cents in coins (no stamps, please) for each pattern — add 15 cents for each pattern for first-class mailing and special handling — to Laura Wheeler, care of The Daily Colonist, Needlecraft Dept., 60 Front Street West, Toronto, Ont. Print plainly pattern number, your name and address.

New 1971 Needlecraft Catalogue — what's happening in knits, crochet, quilts, fashions, embroidery. Free patterns. 50c.

New! Complete Instant Gift Book — over 100 gifts! All occasions, ages. Crochet, paint, tie dye, decoupage, knit, sew, quilt, more! $1.00.

Complete Afghan Book — $1.00.

"16 Jiffy Rugs" Book. 60c.

Book of 12 Prize Afghans. 60c.

Quilt Book 1 — 16 patterns. 60c.

Museum Quilt Book 2 — patterns for 12 superb quilts. 60c.

Book 3. "Quilts for Today's Living." 15 patterns. 60c.

So Slimming!

9149
SIZES
14½–24½

by Marian Martin

Smart half-sizes recognize instantly the sure flattery of this pyramid shape. The uninterrupted line makes you look taller and narrower.

Printed Pattern 9149: Half Sizes 14½, 16½, 18½, 20½, 22½, 24½. Size 16½ (bust 37) takes 2¾ yards 45-inch.

Seventy-five cents (75c) in coins (no stamps, please for each pattern — add 15 cents for each pattern for first-class mailing and special handling. Print plainly size, name address and style number.

Send order to Marian Martin, care of The Daily Colonist, Pattern Dept., 60 Front Street West, Toronto, Ont.

Swing into Spring! New, New Pattern Catalogue has separates, jumpsuits, slimming shapes, free pattern coupon. 50c.

Instant Sewing Book — sew today, wear tomorrow. $1.

Instant Fashion Book — Hundreds of fashion facts. $1.

206 DUPLEXES TO RENT

$140—2215 CHAMBERS ST. Two-bedroom lower duplex. Range and fridge. Includes all utilities. One child welcome. View by appointment. Vacant.
$175—3985 SHELBOURNE ST. Three-bedroom side by side duplex. Electric kitchen. Wall-to-wall carpets in living room. Nice location near conveniences. Immediate occupancy.
$165—MacDONALD PARK DRIVE SIDNEY Brand new three-bedroom side by side duplex. Lovely living room. Carport. Electric kitchen, Range and fridge. Electric heat. Vacant.
$175—1713 FELTHAM RD. Three bedroom side-by-side duplex, wall-to-wall carpets on main floor. Hardwood floors in bedrooms. Back yard fenced.
BROWN BROS. AGENCIES
385-8771, anytime

WARM AND CUTE
(Near Vic High)
2 bedroom apt., heat, water, stove, fridge, drapes, incl. Jan 15. $135.
3 bedroom ground floor. Rent incl. as above. Feb. 1, $165.
AVAILABLE FEB. 1
(Esquimalt)
3 bedroom lower. Rent incl. as above, $165.
AVAILABLE NOW
(Fairfield)
2 bedrooms, 2 bathrooms, 2 kitdining, living with fireplace. All utilities incl. $200.
OCEAN COVE RENTAL SERVICE
3995 Quadra 479-4422

DE LUXE 3 BEDROOM LOCATED on quiet residential street in University area. Close to bus, store, schools. Features include carport, 2 bathrooms, storage room or den, landscaped lot, wall-to-wall carpet and hardwood floors. $190 includes cablevision; children welcome 477-8418, or apply at 4034 Magdelin Street.

AVAILABLE IMMEDIATELY, NEAR NEW modern 3-BR SxS in Esquimalt. Close to schools, shops and bus. W-W carpet, coloured appliances, separate dining area, sundeck, carport, large storage area. $215 month.
CONCORD REALTY LTD. 388-5471

CRAIGFLOWER RD. — UPPER 2-BR, unfurnished duplex. Electric range and fridge. Spacious and bright. Includes heat and hot water. $135 per mo.
BOORMAN INVESTMENT CO. LTD.
1111 Government St. 386-9212

DE LUXE DUPLEX FOR RENT — 556 Cedarcrest Drive in Colwood, 3 bedrooms, living room-dining room, 1½ bathrooms, wall-to-wall carpet, full basement, sundeck, carport. Available immediately. $180. View by appointment only —477-1232.

$140—2215 CHAMBERS ST. Two-bedroom lower duplex. Range and fridge. Includes all utilities. One child welcome. View by appointment. Vacant. Brown Bros. Agencies, 385-8771.

CHILDREN WELCOME. NEW 3-bedroom, 1½ baths, close to schools, fenced in yard, $175 per month. Cable, water included. 2840 Jacklin Road, Langford. August Construction. 384-1711, 478-1983.

ESQUIMALT DE LUXE DUPLEX. Nice view, post and beam 3-bedroom, 2 full bathrooms. Large kitchen. Utility room. 2 balconies, 2,000 sq. ft. living area. $190 per month. 388-4668, after 5, 382-6697.

3-BEDROOM DUPLEX SUITE effective Feb. 1. $150 per month. Stove, Fridge, Heat and Hot Water included. Easter Rd., Falmouth area. Phone P. Strut at 383-0867.

VACANT, SIDE-BY-SIDE DUPLEX, 2 bedrooms, full basement, in quiet residential area. Range included. $165. Telephone, 386-7459. Rose Hill Agencies Ltd.

SIDNEY DUPLEX, 2 BEDROOMS, range and fridge, wired for washer and dryer, carport. Close in. Available February 1st. $130. 656-2040.

LOWER DUPLEX, CENTRAL area, 1 bedroom suite, kitchen, living room, bathroom oil stove, water supplied, $80 per month. 386-3211 from 8:30-5.

UNIVERSITY AREA, DE LUXE near new. 2 bedrooms, 1½ baths, den, drapes, 1 child welcome, $170. Available December 31. No Pets. 477-3728.

2-BEDROOM GOLD MEDALLION duplex, side by side, $125 per month. Available now in Saanichton. 383-1239.

DE LUXE 3-BEDROOM, 1½ baths, carport, etc. Gordon Head, $175, including water. 477-2156, 658-5935.

$72.50. UPPER 3½-ROOM duplex, range, fridge, heater, couple, 1 child. Utilities extra. 593 Johns St. 384-7705.

UNIVERSITY AREA, 3 BEDRMS., 1½ bathrms., 1779 Laval St. $175 per mo. Byron Price & Associates Ltd.

LANGFORD, TWO 2 BEDROOM, side-by-side duplexes. Ranges and fridges. Immediate possession. $110 $120. 382-3286.

3-BEDROOM, WALL-TO-WALL throughout, $185, everything included. 383-3210 or 478-4292.

NEWLY DECORATED, 1-BEDroom, quiet, no-step suite. Garden possible. 384-7495.

UPPER, 2-BEDROOM, 2 CHILdren welcome, heated, Fairfield, $150. 386-1272.

SIDE BY SIDE, FAIRFIELD. 5 rooms, stove, fridge. Adults only. $150. 382-6737.

ESQUIMALT AREA, 1-BEDROOM suite for rent in triplex, seaview. $110. 479-4315.

1 AND 2-BEDROOM. 990 TOLMIE. See anytime.

$90. UPPER OLDER DUPLEX. 463 Superior. 652-2322.

2 BEDROOMS. SIDE-BY-SIDE, close-in, $150. References. 478-2536.

210 HOUSES TO RENT, UNFURNISHED

FAIRFIELD — 2-BR home for immediate occupancy, $135 per mo.
MARS ST. — Modern, 2-BR home. Full basement. Drive-in garage. Avail. now. $165 per mo.
COLWOOD — Nearly new 3-BR home. Sundeck. Drive-in garage. Avail. now. $190 per mo. 1-yr. lease.
TATTERSAL — Spacious 4-BR home in good condition. Full basement. $185 per mo.
MARIGOLD — Modern, 2-BR home incl. stove and fridge, drapes. For immediate occupancy. $175 per mo.
CORDOVA BAY — Excellent 2-BR waterfront home, 2-BR and rumpus room. Suit small family or retired couple. $225 per mo.
BOORMAN INVESTMENT CO. LTD.
1111 Government St. 386-9212

$140—1050 JASMINE AVE. Nice two-bedroom bungalow. Living room. Dining room, garage. No basement. Feb. View by appointment only.
$185—1152 GREENWOOD AVE. Nice two-bedroom house. Living room with fireplace. Kitchen has range and fridge. Small den or third bedroom. Oil heat. Full basement. Jan. 15.
Brown Bros. Agencies
385-8771 Anytime
1125 Blanshard St.

2507 EPWORTH — Oak Bay — 3-bedroom family home — full basement, oil heat. Rent $170 p.m.

WOODHALL — Modern, 3-bedroom, side-by-side duplex, — 2 bathrooms. Available February 1. Rent $175 p.m. It's as easy as:
A. Bernard Co.
Fort and Broad St. 384-9335

ESQUIMALT. 3-BEDROOM, FULL basement, near shops and school. Available March 1, $190. 382-0758.

SOOKE — 3 BEDROOMS, FIREplace, near public beach, $130. 478-5977.

1163 LOCKLEY, 3-BEDROOM NO basement, $140. Available Feb. 1st. 386-6191.

SHELBOURNE ST., THREE BEDroom, modern home. Short term tenancy. Royal Trust. 388-4311.

2-BEDROOM HOUSE, MARIGOLD district. Available. Feb. 1st, $125. 479-6316.

FAIRFIELD, 140 MOSS STREET, main floor for rent, view evenings after 6.

2 BEDROOM, DRAPES, STOVE, fridge in city, near bus, $135. 479-2208.

2 BEDROOM HOME, $85 PER month. 501 Duplin Road, 479-1102.

3 BEDROOM HOME, AUTOMATIC heat. $160 per month. 479-1102.

ROOMY, CLOSE IN, 2-BEDROOM unit, $155. Phone evenings. 385-3560.

DE LUXE 4-BEDROOM, WALL-TO-wall, fireplace. Feb. 1. 382-7667.

210 HOUSES TO RENT, UNFURNISHED

NEW TOWNHOUSE
FOR $140 A MONTH, MOVE INTO 2-BEDROOM ACCOMMODATION. CHILDREN AND SMALL PETS WELCOME. CLOSE TO SEA, AND DOWNTOWN. RANGE, FRIDGE AND CARPETING SUPPLIED.
PEMBERTON, HOLMES LTD. 384-8126

GORDON HEAD TOWN HOUSES. New 2 and 3-bedroom units with dishwasher. Broadloom and finished rec. room in full basement. Close to school, university and shopping centre. Children welcome. 477-5422 or 477-6812, 477-4876.

1293 DERBY $195
Nice 3 BR — LR with fireplace, basement with rumpus room and drive-in garage. Fenced rear yard. Call
DON STRIPLING 386-1361
Canada Permanent Rentals

KAMLOOPS AVENUE
3 bedrooms. Garage. Available immediately. $185.
OCEAN COVE RENTAL SERVICE
3995 Quadra 479-4422

RENT OR QUICK SALE
Suit new arrivals, modern 3-bedroom, with 20' living room, basement in Saanich country setting. Available before February 15. Good terms at $22,900. 477-3124.

TWO-BEDROOM FULL BASEMENT home. Auto oil heat. Close to Mayfair and Town and Country Shopping Centres. Available Jan. 1. Rent $140 mo. Mr. Sivertsen, City Brokerage, 386-3547.

1342 GEORGE—$115—1-BEDROOM cottage close to Beacon Hill Park and sea. Available February first.
PEMBERTON, HOLMES LTD. 384-8126

$165 furnished — $150 unfurnished. 2 bedroom — OOM heat — West Saanich. Nora Lindsay — W. J. Lindsay, Ltd. 479-7111 or 658-5040.

2 BEDROOMS, ACREAGE, NEAR town, old, newly renovated, fridge, stove, oil-o-matic, fireplace. 592-0981, after 7 p.m.

LARGE 2 OR 3-BEDROOM HOME. Just renovated. $175 includes heat and hot water. 325 Michigan. 384-0237.

AVAILABLE IMMEDIATELY OFF Esquimalt Rd., modern 2-bedroom, stove, fridge, carpets, $150. 385-0991, evenings 383-1834.

AVAILABLE JANUARY, 4 BEDroom family home, fridge, stove, drapes, automatic heat, James Bay, $150. 386-1085.

2 BEDROOM HOUSE, $165, available Feb. 1 385-7274.

211 HOUSES TO RENT, FURNISHED

GORGE — Fully furnished 2-BR home. Avail. now for two months. Adults. $160 per mo.
BOORMAN INVESTMENT CO. LTD.
1111 Government St. 386-9212

ON CEDAR HILL RD., 4-ROOM house with full basement and extra room. Oil heat, wired for electric stove, fridge, washer and dryer. $130 per month. 478-2891 or 383-9126.

WARM, COMFORTABLE COTtages, electric kitchens, reasonable. Canadian Crest Motel. 479-9002.

212 HOUSES WANTED TO RENT

LET US RENT YOUR HOUSE. WE have clients waiting for two and three-bedroom homes. We offer good management, careful tenants and reasonable rates.
PEMBERTON HOLMES LTD. 384-8126

3-5 BEDROOM HOUSE, PREFERably in country or with some property, for conscientious business man. Willing to pay up to $200. 386-6216 evenings.

IF YOU CANNOT SELL YOUR home, we have reliable tenants waiting to rent. Phone Mr. Keen, Boorman Investment Co. Ltd., 386-9212.

2 LARGE BEDROOM OR 3-bedroom house or duplex. Fridge and stove included. Within walking distance to town. March 1. 383-2928.

Low-rental houses-suites urgently needed, furnished or unfurnished. HOUSING REGISTRY — 386-2704

2 OR 3 BEDROOM, LANGFORD area, prefer older home, some seclusion. 478-7136.

2-BEDROOM HOUSE OR DUPLEX, in Oaklands School District. 382-9710.

2- OR 3-BEDROOM HOUSE OR side-by-side duplex. Rent approximately $110. 385-4540.

IN SAANICH, ONE OR TWO bedrooms, reasonable rent by Feb. 1. 479-3650.

CABIN NEEDED FROM FEBruary up to $50 month. 642-3543.

215 HALLS, WAREHOUSES, STORES AND OFFICES TO RENT OR WANTED

PRIME WAREHOUSE FOR RENT
Esquimalt Road, 7,500 sq. ft., practically new, clear spans with 20' ceiling, on tracking. Office space included. Rental Negotiable.
TED RADWAY
388-4271 or 477-6176
J. H. Whittome & Co. Ltd.

FOR RENT
500-1500 sq. ft. de luxe new office space available. Lots of parking space. Downtown location. From $195 up. Call:
TERRY MANN 386-0477 or 385-7761
D. F. Hanley Agencies Ltd.

OAK BAY VILLAGE STREET level office or store. Choice of 940 sq. ft. at $250. or 1200 sq. ft. with vault at $325 Lease required Parking available. 598-3321. Mears, Whyte and Gower Ltd.

BURNSIDE — Small store with living quarters. Avail. now $85 per mo.
BOORMAN INVESTMENT CO. LTD.
1111 Government St. 386-9212

DOWNTOWN
Approximately 1000 sq. feet of store or office space available February 1st. Reasonable rent.
A. BERNARD & CO. LTD.
655 Fort St. 384-9335

PRIME OFFICE SPACE IN VARIous downtown areas — 300 square feet and up. Boultbee, Sweet Realty Limited, Yorkshire Trust Affiliate. 388-5561.

STORE SPACE FOR RENT IN Sidney, approx. 1,200 sq. ft., available February 1. Enquire, 656-4393.

CORNER STORE OR OFFICE, $165. Good location for right business. Over 900 sq. ft., full basement. 383-5022.

1085 PANDORA AVE. 750 SQUARE ft. new office space. Off street parking. 382-5441.

ARCHITECT WANTS 400 SQ. FT. GROUND FLOOR, DOWNTOWN. 477-5859.

WEST BURNSIDE, OFFICE OR store, 15x30, with basement. 386-6936.

WANTED: BUILDING SUITABLE for small business or restaurant, in or out of town. 386-6216 evenings.

EXPOSURE GALORE
Good corner store. 3932 Douglas, apply next door.

LARGE OR SMALL HALL FOR rent. Elks Club. 384-4413.

STORE FOR RENT, 950 SQUARE feet, 796 Hillside. 382-3360.

230 PERSONAL LOANS AND INSURANCE

IF YOU NEED MONEY
FOR ANY REASON

Amount	Approx. Mtge. Monthly Pymt.
$2000	$23.64
$4000	$47.27
$5000	$59.09

Examples on loans with amortization to 15 years.
1st and 2nd Mortgages arranged. Agreements and Mortgages purchased.
AVIS, 1394 Hillside
386-9715; 386-9046 Evenings

PRIVATE MTGE. FUNDS — $2500-$10,000 1st and 2nd for interim or consolidation. Call R. de Montigny, 382-9111. Colony Realty.

233 MORTGAGE LOANS AND INSURANCE

MORTGAGE LOANS
First mortgages available up to any amount at current interest rates. Quick Decisions
BROWN BROS. AGENCIES LTD.
1125 Blanshard St. 385-8777

MONEY TO LOAN ON MORTgages. Quick decisions. Also agreements and mortgages purchased for cash. See us for top price.
A. BERNARD & CO. LTD.
655 Fort Street 384-9335

233 MORTGAGE LOANS AND INSURANCE

HOMEOWNER
MORTGAGE
LOANS
ONE CALL, ONE STOP FOR ALL YOUR MONEY NEEDS
Borrow on the equity in your home, whether paid for or not, any amount, any reason. Low, low monthly payments to suit your budget. Take up to 25 years to repay. All information held in strictest confidence. Our service is quick and courteous.
FIRST AND SECOND MORTGAGE FUNDS IMMEDIATELY AVAILABLE
WE PURCHASE EXISTING MORTGAGES AND AGREEMENTS FOR CASH
24-HOUR SERVICE
385-9741
J. A. Henderson Realty Ltd.
1010 Blanshard Street
or John Lukaz, res. 592-1908

2nd MORTGAGE LOANS FROM PRIVATE FUNDS
WITHOUT BONUS
At a fully-disclosed and reasonable interest cost chargeable only from the date of loan to the day of payoff.
WE CAN USUALLY OBTAIN A HIGHER PRICE for your second mortgage or agreement. VICTORIA and UP-ISLAND. Your document can be appraised for immediate sale for cash without obligation or I will arrange a loan against this plan is best for your circumstances.
COUNTRY, UP-ISLAND AND GULF ISLANDS MORTGAGES
REFINANCING A SPECIALTY
VACANT LAND AND
LAND DEVELOPERS
LOANS ANYWHERE
Please Call Mr. Thomas at
DOUGLAS HAWKES LTD.
990 Blanshard St.
384-7128 Res. 479-6382

$ $ $ $ $ $ $ $ $ $ $ $ $ $ $ $
MONEY
Money to Loan, to Buy — Build — Remodel or Refinance. We loan in all areas. Agreements for Sale — Mortgages bought or sold. Second Mortgages arranged. Money for Commercial Projects. Builders interim money for commencement of construction projects, short term. Prompt — Considerate — Courteous — Confidential Service
Borrow on your equity in your home for any worthwhile purpose
BOULTBEE, SWEET REALTY LIMITED
Yorkshire Trust Affiliate
737 Fort Street — 388-5561
(24-hour service)
$ $ $ $ $ $ $ $ $ $ $ $ $ $ $ $

WE PAY CASH FOR MORTGAGES AND AGREEMENTS!
If you are receiving monthly payments from the sale of your property, but would like to get immediate cash for your mortgage agreement, telephone
385-9765
Including evenings and weekends.
ERIC CHARMAN
QUICK DECISIONS
HIGHEST PRICES
CHARMAN PACIFIC REALTY LTD.
608 Broughton St. (Across from Eaton's Parkade.)

NEED MONEY FAST??
We have funds available for 1st, 2nd and 3rd mortgages.
Low rates. Quick decisions.
Mortgages and agreements purchased for cash. One day service.
RAE INVESTMENTS LTD.
757 Courtney Street
Ph. 388-7891
Nanaimo 754-2104

BANK INTEREST
IS DOWN
SO IS OURS
First mortgages from 10 per cent
Second mortgages from 12 per cent
HARVARD FINANCE CO.
Call 652-3189, anytime

MONEY TO LOAN
If you own your own home and want to borrow from $2500-$7500 for any purpose, we now have preferred low rates in effect on small Mortgage loans.
P. R. BROWN & SONS LTD
762 Fort St. 385-3435

$ GOT WORRIES $
CALL THE MONEY DOCTOR AT SHIRLEY PHILPS' HOMEFINDERS LTD. ASK FOR DAVID PHILPS. "NO PROBLEM TOO BIG OR TOO SMALL. WE HAVE MONEY, JUST CALL 386-4401.
Shirley Philps' Homefinders Ltd.

235 WANTED TO BORROW

EXCELLENT $17,500 FIRST MTGE. avail. to yiel 11 per cent interest. Contact Block Bros. Realty.
Don Wensley 477-1841

235 WANTED TO BORROW

FOR SALE
An Agreement of Sale — Face value approx. $11,500 payable $100 per month; interest rate 7½ per cent. This has almost a 15-year term. Waterfront home, ample security. Government employee's home. No other mortgage on property. What offers?
GEORGE RANDALL — 477-4280
Swinerton, Stewart Clark Ltd. 385-2481

REQUIRE FIRST MORTGAGE $18,000 at 10 per cent, 5 yr. term, excellent covenant. Call MR. McKENZIE, 386-7521.
BOORMAN INVESTMENT CO. LTD.
1111 Government Street.

$16,000 1ST MORTGAGE, 11 PER cent, $165 per month on new 3-bedroom homes. Several to choose from. Rhynard Developments, 384-1711.

REQUIRED — FIRST MORTGAGE funds on new and used homes. Also land. 386-6193.

240 BUSINESS OPPORTUNITIES

WHEN YOU THINK ABOUT MOTELS — CALL THE MAN WITH THE EXCLUSIVE LISTINGS:
9 units, three bedroom owner's home, pool, 2.4 acres, 132 ft. waterfront, wharf, lovely setting. Price $89,500.
11 units, 1.9 acres, three bedroom owner's suite, all units with kitchens. Price $110,000.
16 units, approx. 3 acres, four bedroom owner's suite, pool, eleven units are with kitchens. Price $125,000.
52 units, 4.86 acres, three bedroom owner's suite, pool, exceptional potential, large 8 per cent financing.
ALSO
1 apartment hotel — 15 rooms, 4 suites, 1 long lease rental. Price $100,000.
All of these properties may be purchased with reasonable down payments and good financing.
Please call IRA FREEDMAN of Mayfair Realty, 386-2955 or 592-0511.

BUSINESS PROPERTY
NETS 10%
On sacrifice at $84,500 — $40,000 handles. Valued at $124,000. Owner 382-2222 or 592-1901.

ACTIVE OR SILENT PARTNER with some capital to begin an unusual chain of restaurants. Victoria Press, Box 548.

MOVING, CARTAGE, STORAGE. Could be a good family business. $15,000 cash. Victoria Press, Box 604.

240 BUSINESS OPPORTUNITIES

DISTINCTIVE SHOP
NEIGHBORHOOD SHOPPING VILLAGE
FAMILY OPERATION
This lovely store of about 2,000 sq. ft. area is in the most friendly, modern centre, close to UVic and the beach. Earning about $11,000 Gross, it could be made to earn $12-$13,000 quite easily. Premise is spotless and all fixtures are in exceptionally good contition. Asking only $10,900 for all fixtures, equipment, leasehold improvements and business. It would cost you about $10,000 just to set it up again today. Sales growing steadily. Good financial statement. Good hours (9-6 p.m., except Fridays) with no Sundays! WILLS OF WHITTOME'S, 388-4271. J. H. Whittome & Co. Ltd.

14-UNIT MOTEL
3-bedroom home for owner on Highway 19. Good motel town up-Island, $50,000 will handle, some trades possible.

RETIREMENT SPECIAL
4 bungalows 2 years old, 3 used as motel units, one for owner, on 1½ acres of land just off Highway 19 near Campbell River. Lots of room for expansion. For more information on above, call FRED BERGMAN, 386-2955, Mayfair Realty Ltd.

EXCELLENT OPPORTUNITY
Distributors for your area — latest equipment in candy bars, snack machines, etc. No Selling. To qualify must have car, references, $1,000 to $3,500 cash. A few hours weekly can net excellent income, more full time. We establish routes. For personal interview write, including phone number, to: B. V. DISTRIBUTORS LIMITED, Box 68, Walkerville Postal Station, WINDSOR 15, Ontario.

EXCELLENT LOCATION
DOWNTOWN BUILDING
LOT FOR PARKING
7200 Sq. Ft. of floor space plus parking area or room for expansion. Excellent opportunity. Full Price $159,000 with one third cash down. To view please dial CLIFF STRETCH 479-1667 or 592-3989. J. H. Whittome and Co. Ltd.

FANTASTIC OPPORTUNITY
Man, woman or couple wanted to take over lifetime franchise on "CERAMOCRAFT", Canda's newest hobby. $5,000 stock investment. All company training given. Ideal for semi-retired people. Victoria Press, Box 611.

FOR SALE: BLOCK, REVENUE $1,000 per month plus flower shop, the only one of its kind in this vast growing town in the colourful Cariboo. Age and health, reason for selling. For more information, 479-4840.

DECORATORS
Exclusive distributor required for Vancouver Island. New British synthetic permanent exterior coating, proven profitability. Capital requirement, $5,000. Victoria Press, Box 594.

FURNITURE TRAILER
Experienced mover owner operator has tractor and furniture trailer. Will lease to reliable company. Phone Dave, 1-306-652-4376 or write 125 Ave. H. North, Saskatoon, Saskatchewan.

TV SALES — SERVICE
Established Shop. Owner retiring. Low inventory. Take over entire stock and equipment at lower than cost. 385-4326 days; 386-6287 evenings.

12 NEW VENDING MACHINES, bought from Unucan, ready for placing. Big saving in price. Make entire investment back in less than a year. 479-3727.

241 BUSINESS OPPORTUNITIES WANTED

OUT OF TOWN DIVERSIFIED company wishes to buy business in Victoria, compatible with automotive and industrial markets. Reply to Victoria Press, Box 617.

244 REVENUE PROPERTY

DUPLEX —
CARNARVON PARK
Side by side, 1-bedroom, living room with fireplace, utility, large detached double garage. Double lot. Asking price $24,900.
ROOMING HOUSE —
ESQUIMALT
7 units plus newer 3-bedroom, semi-detached suite. Easily operated from privacy of separate living quarters.
For further information please contact:
Bud O'Connor or
Jon Davis
388-5561 anytime
BOULTBEE, SWEET REALTY LIMITED
Yorkshire Trust Affiliate
737 Fort Street, Victoria, B.C.

SIDE BY SIDE
FAIRFIELD DUPLEX
Stucco side by side duplex in the choicest part of Fairfield with full high basement and drive in garages. Situated on corner property each side has two good bedrooms, living room and large kitchen, modern bathrooms. Basement is wired for washer and dryer. Large drive in garage each side. Separate oil furnaces and meters. This is an extremely good buy at $26,900 with excellent terms. Phone GEORGE LEE, P.R. Brown and Sons Ltd., 385-3435 or 478-1903.

CHOICE REVENUE
RED HOT
A beautiful 3-bedroom home with lovely water view. A separate suite with water view. Two more revenue units all in parklike grounds — an additional lot well treed — water frontage and lovely garden. All this for under $60,000 with excellent terms. A must for the wise investor. To view and for further details call J. B. Young, 383-4124 anytime or res. 658-5594. Park Pacific Investments, 1008 Blanshard.

FAIRFIELD TRIPLEX
$32,500
Large spacious suites, 2 and 3 bedrooms, Beautifully landscaped, large lot, double garage. $7,000. Will handle. Vendor to carry balance.
G. Devlin 382-4144
or
CONCORD REALTY LTD.
388-5471

DOWNTOWN
Large revenue producing building grossing over $19,000. per annum now available. Elderly owner wishes to retire. Offered at $110,000 with good terms to right party. Exclusive agents FRANK BUTLER — Brown Bros. on Blanshard, 385-8771 (anytime).

TRIPLEX
Immaculate inside and out. Minimum upkeep — suites have own electric meters. Owners suite outstanding. $5,000 down payment with most attractive financing terms. Call—
652-2783, J. H. G. BOVEY
656-4293, J. P. BELL
PEMBERTON, HOLMES LTD.

38 suite apartment, near Beacon Hill Park, quality construction with all of the modern luxury features. No vacancies. Large Royal Trust Mortgage. Dow Payment $145,000 or would consider trade for undeveloped land.
R. Martman 656-2040
Siegg Bros. Realty 479-7151

5 SUITES
Excellent location with some sea and mtn. view. Only 11 yrs. old and in top condition; sep. laundry rm., 5 spacious carports. Approx. $24,500 to handle; consider your trade. Phone MORRIS LUND, 386-7545. ISLAND HOMES LTD.

CATHEDRAL AREA
Excellent condition, five 1-bedroom and 1 bachelor, all self-contained. Grossing $7,020. Full price, $54,900. Sell outright or trade. Private. Principals only. Victoria Press, Box 519.

5 SUITER — $39,000
OLDY BUT GOODY—in good area for future, present income is excellent. Can be refinanced to your advantage.
Kay Gooder, 477-1841, 479-2109.
Block Bros. Realty

CONVERSION REVENUE IN FAIRfield, close to Beacon Hill Park. 7 Rentals. Gross revenue over $500 per mo., $42,000. Owner will consider a TRADE. EDITH GUTEMAR, 388-4271 or 385-8842, J. H. Whittome & Co. Ltd.

245 REVENUE PROPERTIES WANTED

WANTED: SELF-CONTAINED REvenue property. $25,000 down paymt. Quick decision. Phone C. H. Holland, Realtor, 620 View, 385-0824 or 592-0619.

247 COMMERCIAL OR INDUSTRIAL PROPERTIES

XXXXXXXXXX
X BOULTBEE X
X SWEET X
X Realty X
X Ltd. X
X X
X

YORKSHIRE TRUST AFFILIATE

BLANSHARD

4800 sq. ft. consists of 4 offices, 2 washrooms, lunch room and approx. 3800 sq. ft. for warehousing, workshop, etc. Front to this concrete building has two large show windows and garage door entrance with ramp, second storey expansion is possible. Building adaptable to many uses.

MOTEL—GORGE

8 large units and 3-bedroom owner's suite plus 3-bedroom house on adjoining lot. Approved expansion plans to 20 units available. Very low down payment can allow you to expand in time for summer rush.

For further information please call:
Jon Davis or
Bud O'Connor
388-5561 anytime

DOWNTOWN QUADRA
Zoned C2 commercial, 85x120 building site. Revenue producing. Asking $36,500. Excellent terms. Call Mr. Fortune at REALCARE ESTATES LTD., 1005 COOK ST., TEL. 388-7733.

250 HOUSES FOR SALE

P.
R.
B.

P. R. BROWN & SONS LTD.
The PEOPLE to SEE are P.R.B.
762 Fort St. 385-3435 (24 hrs.)

OPEN HOUSE
3163 PEARKES ROAD
(Turn right on Laren Rd.)
SAT. JAN. 16 — 1-4 P.M.

Nearly new, 3-bdrm., spacious home with another bedroom and rec. room in bsmt. Lovely carpeting in most rooms. Knotty pine dream kitchen. Close to all schools. Price $29,900.
Mrs. Hartt in attendance
385-3435 anytime.

—P.R.B.—

SIDE BY SIDE
FAIRFIELD DUPLEX

First time for sale since it was built sixteen years ago, this stucco side-by-side modern duplex requires no work at all. Everything is in apple pie order from the new roof to the well-kept garden. Each side has two large bedrooms, living room, kitchen and modern bathroom. Hardwood floors throughout and plastered walls. Full high basement divided in half with a dirve-in garage each side, separate oil furnaces and hot water heaters. Wired for washers and dryers. Full price is $26,900 with extremely good terms. Firm price
GEORGE S. LEE
Office 385-3435 Home 478-1903

—P.R.B.—

SPANISH SPLENDOR
3 TO 5 BEDROOMS
$23,900

LOVELY SPANISH DECOR IN THE LARGE L.R. AND D.R. WITH RICH GOLD SHAG, FEATURE WALLS AND MATCHING DRAPES. LARGE FAMILY KITCHEN, 3 BDRMS. ON THE MAIN, 4TH BDRM. AND RUMPUS ROOM DOWN. LOW TAXES.

$23,900
GEORGE BARLOTT
385-3435 or 592-3940

—P.R.B.—

OWNER WILL FINANCE WITH $1,500 DOWN PAYMENT IF YOU QUALIFY FOR GOV'T 2ND MTG. OVER 1300 SQ. FT. OF IMMACULATE LIVING — PLUS FULL BASEMENT.

—2 bdrms. and den
—Master en suite
—Living and dining with wall-to-wall and fireplace
—Oh!! The modern kitchen and bathroom are a sight to behold.
—Ample property with fruit trees and easy access for cars, boat, trailer, etc.
—On quiet street, yet close to all services incl. shopping centre.
—A pleasure to show and priced for quick sale of $20,500.
Telephone Eric Hughes
385-3435 anytime

—P.R.B.—

LAKEHILL DISTRICT
SPACIOUS 2 BEDROOM
$20,500

16-yr.-old, 2-bdrm., full bsmt. home near Saanich Municipal Hall. Separate carport. 24x11 rec. room, 18x15 LR with fireplace and wall-to-wall carpets. 2 large bedrooms. Home is in nice condition. Call anytime.
TED HUEBNER — 385-3435

—P.R.B.—

CITY
$19,950

Three-bedroom, stucco home with auto oil heat, spacious living room and family size kitchen with dining area. Comfortable and warm and situated on a large lot with privacy in the back yard. Try $2,500 down.
J. P. H. EVANS
385-3435 or 477-4452

—P.R.B.—

$1500 DOWN

Compact home with living room dining room, bedroom, kitchen and bathroom on a 50x100 ft. lot. Full price only $12,500, clear title, and monthly payments to owner of $116.85.
J. P. H. EVANS
385-3435 or 477-4452

—P.R.B.—

P. R. Brown and Sons Ltd
762 Fort St.
385-3435

ROYAL TRUST
REAL ESTATE SALES DEPT.

GORGE

Four-bedroom home situated close to school, shopping and transportation. Through hall, living room with open frieplace, dining room with large sundeck off, modern kitchen, 3 bedrooms, 4-piece bathroom on main floor. Full high basement with playroom, roughed-in plumbing for extra 3-pce. bathroom and 1 bedroom. Oil hot air heating. Drive-in garage. Large 1st mortgage and Government 2nd available.
Price $25,900

A. E. COLES, 388-4311
Evenings 592-3311

ROYAL TRUST CO.
Corner Government and View Street
Member Victoria Real Estate Board

OPEN HOUSE: 931 REDFERN ST., Saturday and Sunday, 2 p.m. to 4 p.m., Oak Bay border. Reduced $5,000. Modern 2-storey home, 5 bedrooms, triple plumbing, family room, rumpus room. $33,500, private. 598-2004.

250 HOUSES FOR SALE

PEMBERTON
HOLMES
1002 GOV'T
384-8126
"SINCE 1887"

2091 NEWTON ST.
(OAK BAY) WILL BE
OPEN FOR INSPECTION
ON

Sat. 16, Jan. 2-4:30. This is a neat, 3-bedroom bungalow on a large landscaped lot with fruit trees, garden shed and separate garage. An excellent opportunity for a foresighted buyer. Owner leaving and priced to sell fast at only—
$18,500
Don't miss it! For prior showing Call:
384-8126 MR. GREENE 385-0795

OPEN HOUSE
467 DAVIDA AVE.
7-9 P.M., FRI.
1:30-4 P.M., SAT.

A perfect, 2-BR starter or retirement. Nothing to do but move in and enjoy this immaculate home. Asking only $17,900
LARRY M. BROOKS — 383-6113 anytime.

OPEN HOUSE
2655 SCOTT ST.
SAT. 1-4 P.M.

$22,900 — TUDOR STYLE
This home is just right for raising a family, it's close to schools, shopping and transportation. In addition to the three bedrooms, living room and dining room with its wall-to-wall carpeting, its well planned kitchen, sunroom and large sundeck, there is a competely finished family room. This property is priced to sell quickly. To view anytime call
JOHN F. COLWELL
384-8126 598-2325

LOW PRICE SPECIALS

$19,500 — Smart 2-bedroom bungalow, third bedroom down — drive-in garage — large lot — financing arranged.
$22,900 — Sure to please. 3-year-old, 2-bedroom rancher — modern throughout — value plus — fruit trees.
Appointments and information from
GORDON D. PAGE
384-8126 477-8058

CORDOVA HEIGHTS
FIVE BEDROOMS
ONLY $34,500

Nearly new, large family home in desirable area — living room with fireplace and separate dining on 'L' — Senwood cabineted kitchen — Master bedroom en suite — recreation room — basement professionally developed — a beauty of a buy from
GORDON D. PAGE
384-8126 477-8058

BRAND NEW
AND
BEAUTIFUL TOO

This well planned 3-bedroom bungalow is well located on a quiet street near the new St. Margarets school for girls. The full bright basement provides for a rumpus room with fireplace, one or two extra bedrooms and a third bathroom. Distinctive styling, oak floors throughout, a large sundeck off the dining alcove and a spacious kitchen with room for informal meals are only a few of the many features that make this an excellent buy at
$33,650
Suitable for B.C. 2nd mortgage financing. A low down payment may be used by a qualified purchaser. Buy now while prices are down, just call
384-8126 MR. GREENE 385-0795

FAIRFIELD
$23,200

Close to park, shopping centre and transportation. Two bedrooms, living room, dining room and full high basement. Excellent lot. With 7% financing. Fresh on the market.
J. McNAUGHT 382-8943

OAK BAY
SEA VIEW

Are you the one who has been looking for a three-bedroom, two-storey, on a corner lot. Owner has already bought another home. Large living room for entertaining and formal dining room. Double plumbing on 2nd floor and two-piece on 1st. Offered at $43,500.
J. McNaught, 382-8943

ACREAGE
PLUS
4-BEDROOM HOME
$35,000

You can have immediate possession of this large family home. All rooms are large with many unique features, such as large stone feature wall, hand-hewn yellow cedar beams; hooded built-in stove and range. The land can be subdivided into four lots or qualify for V.L.A. and sell off two lots. Priced to sell quickly. To view anytime call:
384-8126 JOHN F. COLWELL 598-2325

ESQUIMALT STARTER
ONLY $13,900
LOW, LOW
DOWN PAYMENT

Very clean, 2-bedroom bungalow on large lot, close to Saxe Point Park. To view call:
LARRY M. BROOKS— 383-6113
(anytime)

PRIME WATERFRONT
10 MILE POINT

Early possession may be had on this most attractive 3-bedroom waterfront home. Spacious living room with fireplace and dining room have unobstructed sea views. Kitchen 12x26 plus breakfast area. Many built-in features including refrigerator, dishwasher, oven and range. Part basement, hobby room, oil heat. Exterior cedar siding and shake roof. Two-car garage and cement pad for boat or trailer. Sheltered seafront patio. Secluded garden in a grove of pines. Some terms arranged.
Full price $56,900
384-8126 W. WOODLEY 384-3916

QUADRA-LAKE HILL
ST. MARGARET'S SCHOOL
REDUCED, $31,900

—Near to Lake Hill elementary and St. Margaret's private schools.
—Brand new, 3 bedrooms. Master en suite.
—Lovely treed setting and a quiet street.
—Ultra modern kitchen. Senwood cabinets with family dining area.
—Spacious living room. Fireplace with feature panelled wall.
—Master plastering job throughout.
—Very easy terms.
For information call:
C. A. (CLIFF) ANDERSON
384-8126 477-3994

NEW EXCLUSIVE
OAK BAY CHARMER
BUNGALOW
AMONGST THE OAKS
$19,900

This charming older, few step cottage is set well back on a large nicely treed lot on a very quiet street, within easy walking distance of the village. It offers a surprising amount of room — 2-3 bedrooms, living room with FP, den FP, 1½ baths. Modern furnace. Ample opportunity for development and scope for re-arrangement of rooms as desired. This will go fast.
Call J. B. YOUNG
658-8594 or 383-4124
Park Pacific Investments Ltd.

ESQUIMALT LAGOON—
SEAVIEW

A beautiful 1300 sq. ft. home with an in-law suite or rumpus room with fireplace, 4 bedrms, 2 bathrms. Price $33,900. Offers through Ursula E. S. LaLonde or Eileen Barlow, 384-6758 or 478-2312 or office 478-1729. Rex Hughes Agencies.

A. BERNARD & CO. LTD.
FORT AND BROAD STREETS
DAY OR NIGHT
384-9335

S T E V E R O P E R

F R E D B A S S E T

T U M B L E W E E D

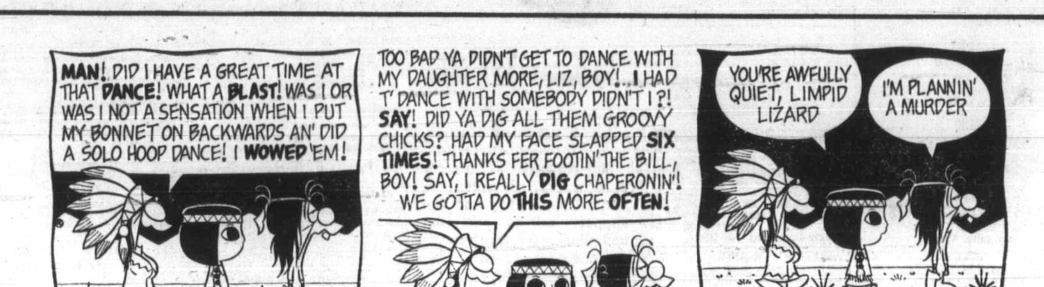

250 HOUSES FOR SALE

ISLAND PACIFIC
REALTY LTD., 388-6231,
3200 QUADRA ST.

I HAVE JUST LISTED
2855 RITA ROAD IN LANGFORD
JUST OFF JACKLIN RD.

A very clean 2-Bedroom home with a full basement. Nice large living room with fireplace. Large modern kitchen. The owner's have just purchased a new home near his work and must sell.

OPEN FOR YOUR INSPECTION SAT., JAN. 16 FROM 1:30 to 4:30 P.M.
Full Price $18,900. Try your down payment, no matter what, or call
CLIFF BENNETT
388-6231 or Res. 592-2007
Anytime

A LITTLE GEM

Cozy 3-bedroom stucco bungalow on a quiet no-through street, close to school, store and bus. Beautiful new kitchen, 4-piece bath, living room with fireplace, playroom downstairs, separate garage. $21,950.
MRS. PETERSEN, 388-6231

CADBORO BAY

3-bedroom, full basement bungalow. 14x22 living room with fireplace, 12x12 dining room, cab. elect. kitchen, 4-pce. bath up, 2-pce. down; den and family room in full high basement, drive-in garage with workshop. Lovely secluded back garden. Two large LOW INT. Mortgages. $33,900.
MRS. PETERSEN, 388-6231

MAYFAIR

Here's a dandy 1-year old 3-bedroom home with basement. Bright and sunny rooms overlooking view of Sooke Hills. Wall-to-wall carpeting. Asking $28,950. This won't last, call today 388-6231.
LIZA CHESSHIRE

LARGE PROPERTY

.85 acres plus a 3-Br. home. This property has lots of possibilities you might even keep a horse or have a house on a VLA size lot and sell off a VLA size lot. Owner is leaving the area so priced to sell at only $22,500.
G. LANGSTON — 386-8596
G. McWILLIAM — 652-2467

ATTENTION

While there is still time to get the B.C. 2nd of $2,500 or the $500 grant you had better hurry and have a look at this dandy 2-bdrm. with bsm't home in a very good area — Not too much cash is needed on asking price of $20,750. Call 388-6231.
LILLIAM HENDY

METCHOSIN SPECIAL

4 BR home that has been rebuilt; needs some finishing, on level ½ acres. This spacious house, all one floor has large living room with new F.P. Large elect. kitchen with dining area. New bath, utility PLBD W-D. DBLE garage with large storage room. $14,900.
MRS. McKEAGE
479-5868

LET ME DO THE DONKEY WORK FOR YOU. I have many homes in the $30,000 and up price range to show you. New or old, with or without basement, some with en suite plumbing, large or small lots, in the area of your choice. Call me today. 388-6231.
LIZA CHESSHIRE

VIC HIGH

2-bedroom older home on small lot, full cement basement, panelled living room with wall-to-wall carpet, large dining room, roomy cab. elect. kitchen. OOM heat, sep. utility room off kitchen. On bus line, close to schools and stores. Asking $13,900. Call 388-6231.
MRS. PETERSEN

RETIREMENT HOME

Low Tax Sidney and a home with a peek at the water. 2-bedrooms, nice size living room, modern kitchen and bath. Heavy insulation and clean electric heat. Has a separate garage off the back lane. Asking $14,950 with only $4,100 down.
G. LANGSTON 386-8596
G. McWILLIAM 652-2467

DIRECT FROM BUILDER
LOW, LOW
DOWN PAYMENTS

NEW 3-BEDROOM HOMES
VISTA HEIGHTS
9½ Per Cent N.H.A. $1450 Down
Immediate Possession

GORDON HEAD
1834 Fairhurst. Open mortgage. 1 block from schools. No highways to cross.

1972 San Rafael. Located in one of the better areas. Walking distance from all schools plus University and Community Centre. The buy of the year. N.H.A. 9 per cent mortgage. $1650 down.

Kasapi Construction Co. Ltd.
Night or Day Phone 386-6191
Eves. Phone 592-6081

LAKEHILL
3-bedroom, 6-year-old home. Large kitchen, full roughed-in basement. Drive-in garage. Close to schools. Existing 6¼ per cent mortgage. $25,600. Phone owner. 479-4611.

250 HOUSES FOR SALE

"Complete Real Estate Service
Across Canada"

MONTREAL
TRUST

1057 Fort Street 386-2111
Sidney — 656-3924

OPEN HOUSE
1410 FAIRFIELD ROAD
SATURDAY, JAN. 16
1:30-4:30 P.M.
CHOICE FAIRFIELD DISTRICT
$24,700 is the price of this well-built family home with three large bedrooms. In-line living and dining room measuring 27'x14'. Close to schools and shopping.
BILL RATCLIFFE 656-4517

OPEN HOUSE
3938 MARJEAN PLACE
FRI. SAT., 1:30-4:30
Custom built for owner 2½ yrs. ago in cul-de-sac of new homes. Ideal for executive with growing family. Four bedrooms, den and rec. room, two bathrooms, 1 en suite, living room nicely carpeted, flr.-to-ceiling fireplace, dining room with bar-b-que. A quality home tastefully landscaped completes the setting. Owner is leaving. Priced at $41,500—$22,900 Mtge.
386-2111 D. BECKNER 598-1391

OAK BAY BEAUTY
JUST OFF BEACH DRIVE
ONLY $39,500
Move quickly on this exceptional new listing. This is a superb three-bedroom home with the amenities and location to delight the most fastidious. Close to the Marina and Golf Course, this beautiful home will speak for itself. View now by calling
J. C. (CLIFF) GAY
592-4633 386-2111

AN EASIER WAY OF LIFE
One suite only available in the finest condominium building in Oak Bay. Under Strata Title you may have all the pride and security of home ownership without the worry of upkeep. This charming two-bedroom unit must be seen. The amenities, prestige address and gorgeous view will delight you. Offered at $33,000 and worth every penny.
J. C. (CLIFF) GAY
592-4633 386-2111

BAZAN BAY
SEMI-WATERFRONT
Don't neglect to look at this immaculate, modern 2-bedroom bungalow with large living room, plus workshop or studio, plus many other extras. It has 180-degree waterview outlook, which can never be obstructed. Ideal for couple retired or otherwise. Short walk to Sidney. Asking $26,750, but open to offers and with financing unusually attractive.
GEORGE HOWARD
656-3924 656-2976 386-2111

EXECUTIVE HOME
FERNDALE
10-YR.-OLD TUDOR
The large treed, fully fenced and gated lot offers maximum seclusion to this delightful English Manor House. Architect designed and custom buit with H.W. floors throughout, the main floor has an 18-ft. sq. living room with feature fireplace (book shelves) and bow windows. Convenient guest powder room adjacent to main hall. There is a carpeted den or study and a large separate dining room with serving hatch from modern kitchen. Large Main floor utility with extras closets and cupboards. Upstairs, 2 large bedrooms and 4-pce. bath plus 20-ft. dormitory or studio with extra plumbing and built-ins. Downstairs there is an "English Pub" rec. room and ample space for development. Asking price is $42,500 and transferred owner will give very early possession. View by appt. only with
Bill Tyson
386-2111 477-4437

OAK BAY
$36,950
Located on an easily maintained lot on a quiet street, this 1½-yr.-old home is made available by owners' transfer. Stairs from the entrance foyer lead to pleasant living room with feature fireplace and separate dining room. Kitchen is large with good eating area and sliding doors from both dining and kitchen lead to sundeck on two sides. Large Master bedroom has 2-pce. bath and two more BRs and 4-pce. bath complete main floor. Hardwood all rooms except kit. and bath. Grade level is part developed with rec. room, den (or 4th Br.) and 3rd bath and could be completed to in-law suite. Offered below replacement at $36,950 or close offer and deferred possession if desired. Good financing available.
Bill Tyson
386-2111 477-4437

HILLSIDE-QUADRA
Compact, 2-bedroom, stucco home with room in bsmt. Living room, fireplace, kitchen with dining area, OOM heating, copper plumbed, 100-amp service. Asking $16,900. Try your down payment.
386-2111 D. Beckner 598-1391

OLD SHACK (UNLIVEABLE) near Hastings and Holland on nice lot may be suitable for storage. Full price $3,950 with $395 down. extra lot adjoining available if desired. By owner. 478-4411.

BY BUILDER, 2291 ARBUTUS Colonial, 5 bed., 3 full baths, $45,500.
4461 ARSENS off Pauls Terrace. Ocean view, French Provincial, 3 bedrooms, 2 baths. Full basement. $46,000. 477-3728

250 HOUSES FOR SALE

TRUST CANADA PERMANENT TRUST
CANADA PERMANENT
"WE TRADE HOMES"

SLIP IN AND MAKE A REAL GOOD DEAL BEFORE THE SNOW GOES. LARGE EXECUTIVE TYPE HOME IN ROCKLAND AREA; FIVE BEDROOMS, TRIPLE PLUMBING, 36-ft. LIVING ROOM, AND MANY EXTRAS. PRICE REDUCED FOR QUICK SALE.
CANADA PERMANENT TRUST, 386-1361.
VAUGHN THOMPSON, 658-8541.

A REAL GEM — $10,755
Starter or retirement. Cosy, clean, 2-bedroom bungalow, large living room. 50'x120' lot. Priced right for a quick sale. Call F. BEAVER-JONES, 382-5981. KELLY DICKSON, 479-4991 or 386-1361 anytime.

CORDOVA BAY
4895 Lochside Dr.
Brand new, well-designed custom finished home. 3 bedrooms, full basement. "En suite" bathroom and many extras. Over 1,350 sq. ft. Realistically priced at $29,900. Call now. F. BEAVER-JONES or VAUGHN THOMPSON, 386-1361.

"SPACIOUS"
"SEMI-SECLUDED"
"CLOSE TO SCHOOLS"
This 3-bedroom home with over 1600 sq. ft. of living space is ideally located near public and private schools. Large living room with F.H. fireplace, convenient dining room and kitchen, family room or hobby shop, attractive landscaped and fenced lot in park-like atmosphere. Low interest rate mortgage. Good value at $29,500. Call KELLY DICKSON or FRED BEAVER-JONES, 386-1361 ANYTIME.

"RETIREMENT OR STARTER"
2-bedroom bungalow with extra large lot is located in quiet area, on transportation, close to park and lawn bowling. Room for boat or trailer. Several fruit trees. Living room with fireplace, extra large kitchen with nook, new range and good refrigerator included. Call FRED BEAVER-JONES or KELLY DICKSON, 386-1361 ANYTIME.

DEAN HEIGHTS — $30,500
Spacious immaculate 3-bedroom family home, entertainment sized living room. Separate dining room. Fully developed down. A pleasure to show. To view by appointment call F. BEAVER-JONES or KELLY DICKSON, 386-1361 ANYTIME.

SHARPLY REDUCED — $4,000
COUNTRY HOME
3-BR home, semi-secluded on ⅓ acre of treed property, suitably located for family or retirement. This is a new home, with some work to be completed. Full price $20,500. Call FRED BEAVER-JONES or KELLY DICKSON, 386-1361 ANYTIME.

BETTER HOMES
1—Rockland — Charming retirement bungalow with two beautiful entertainment rooms and two large bedrooms — Lovely entrance hall — Quality construction. Hardwood floors and 1½ baths — View of Olympics and Straits from most rooms. Full dry basement with additional large ground level room — gardener's delight — small grounds — easy-care, yet beautiful — 2-car drive in rear of home. Firm at $33,000. — A best buy. Call J. B. Young, 658-8594 or 383-4124 anytime.

2—Telegraph Bay — Large beautifully treed landscaped grounds offer complete seclusion to this beautiful home featuring two lounges, den, 5 bedrooms, 3 full baths, patios, quadruple carport, finished recreation room and many features indicating quality of design and construction. Hot water heat — a best buy at under $60,000. To view this beautiful home call J. B. Young, 383-4124 anytime.

3—Ten Mile Point — One of the most beautiful homes in the area — Large grounds mostly in natural state, but sufficient garden to provide a lovely setting for 3 bedrooms, den and superb entertainment areas — Gorgeous views of the sea from the home and in the grounds — Under $60,000.

4—Ten Mile Point — Probably the finest waterfront property in Victoria for its magnificent view — The grounds are fabulous and the home has everything for gracious executive living. Three bedrooms and den plus 2½ baths and out of this world sea views from all entertainment rooms. An absolutely wonderful buy at $70,000. Please call J. B. Young to view — 658-8594 or 383-4124 anytime.

UPLANDS RARE TO FIND QUALITY BUNGALOW
5—Set on lovely treed easy-care grounds, this home offers no-step executive living with 2 large bedrooms — Den and lovely entertainment rooms — HW heat — finished recreation room — under $48,000. — To view please call J. B. Young, 658-8594 or 383-4124 anytime.
PARK PACIFIC INVESTMENTS LTD

COST OF BUILDING
OUT-OF-SIGHT?

If you own your own lot — and have existing facilities power, water, septic tank or sewer.

WE CAN DELIVER
AND CONNECT

2 or 3-bedroom custom homes furnished or unfurnished as low as
$13,000
complete

National Building Code approved
For details phone
386-3291 or 477-2605, 477-2035 eves.

250 HOUSES FOR SALE

J. A. HENDERSON
REALTY LTD.
385-9741 ANYTIME
WE BUY, SELL AND TRADE

OPEN HOUSE
SAT. 2-4:30 P.M.
2931 ADYE RD.

TAKE MT. VIEW RD. OPPOSITE COLWOOD ELEMENTARY SCHOOL
Try your LOW DOWN PAYMENT on this just completed quality-built 3 bedroom home located in new subdivison — schools, shopping, bus all within easy distance. Cathedral style entrance, good living room with fireplace, dining room, large cabinet electric kitchen with eating area — sundeck off kitchen. Master bedroom has 2-pce. en suite. Full basement with roughed-in recreation room, extra bedroom and plumbing. Double carport. Full price $25,900. Call anytime.
BOB GIBSON
385-9741 658-5153

GORDON HEAD AREA — Immaculate 2-bedroom home — gracious living room and fireplace, dining room, large cabinet electric kitchen, full high cement basement with roughed-in rumpus room and extra bedroom. Extra large beautifully landscaped lot on bus, handy to schools and shopping. Excellent financing. Call anytime.
BOB GIBSON
385-9741 658-5153

GARDEN CITY
IMMEDIATE POSSESSION
HIGH UP ON A DEAD-END STREET
2-bedroom home, just 12 years old. Living room with fireplace, wall-to-wall carpet. Separate dining area. Full basement, rec room, large fully landscaped treed lot. Carport plus drive-in garage. Flexible terms. $22,950.
WILLIAM ROGERS
385-9741 652-1891

HANDYMAN'S SPECIAL
FINLAYSON
$11,500

ONLY $2,500 DOWN TO A-S OF $9,000 ON THIS COMPACT HOME WITH PART BASEMENT ON NICE LOT IN THIS GOOD AREA.
STAN TRONT
477-2829 385-9741

NO-STEP RETIREMENT
HAULTAIN—$13,000

Dandy stucco bungalow of large living room, bedroom, kitchen, bath and adjoining garage. Nice fenced lot only one block to shopping and bus. Will arrange financing to suit.
STAN TRONT
477-2829 385-9741

M.P.
TELLIER
Securities
Ltd.
912 Douglas Street

$25,500
Hillside Area
3 bedroom bungalow. 1½ baths — fireplace. Wall to wall carpets — beautifully landscaped. Drive-in garage. Finished rec room. An excellent buy.
Call Bernie LeDuc at 386-1214

$23,900
Haultain Area
Modern 3 bedroom bungalow. No basement, no stairs, large living room with fireplace. Close to buses, schools, shopping, etc. Can't last so call Bernie LeDuc at 386-1214 now.

$27,900
Mount Douglas Area
Immediate possession. Large 4 bedroom family home. Full basement, 2 fireplaces. Finished rec. room. Carport, sundeck. Low down payment. Call
Bernie LeDuc 386-1214

$16,500
Cobble Hill
New 2 bedroom bungalow. Full basement. Oil fired furnace. Extra large lot. Low down payment.
Call Bernie LeDuc at 386-1214.

WHETHER LISTING OR BUYING WE GIVE PERSONAL SERVICE.
Days 386-1214 Evenings 386-3975

BY OWNER — 2 SEPARATE properties. One 2-bedroom, full basement house and one 3-room bungalow. Both are well built, with drive-in garages. Cabinet kitchens, on large lots in growing neighborhood. School 3 blocks away, bus at door, on sewer in spring. Excellent revenue properties. For more information and to view, call 479-6691.

FROM OWNER
Completely renovated Tudor-style, 2 BDRMS., LR., DR., basement. Very clean, on nice street, in convenient location. Clear title but could be handled with low down payment. Only $17,900. 592-0601.

FIVE BEDROOMS, 18X14 LIVING, F.P., 12x10 sep. dining room, large kitchen with utility. Good family home or in-law as it has two bathrooms and kitchens. Open for trades. Ben Parent of Newstead Realty Ltd., 382-8117 or 382-5219.

250 HOUSES FOR SALE

X
XXX
XX XX
XX XX
XX XX
XX XX
XX XX
XX XX
XX XX
XXXXXXXXXXXXXXXXXXXXXX
XXXXXXXXXXXXXXXXXXXXXX
BROADVIEW PROPERTIES
1039 Johnson St.
384-8001

OPEN HOUSE
SAT. 1:30-4:30
728 MIDDLETON

Just $19,900 for this charming 2-bdrm. home, gold shag carpeting in LR (with FP) and sep. DR, TV den off kitchen, part bsmt. with OOM and laundry area. Set on pretty 56x200' lot. Patio with view of Colquitz waters. Prior viewing call 384-8001.
JOYCE MILLER OR
BARBARA HUNT

LARGE FAMILY?
L(.)(.)K at THIS
Excellent 3-bedroom home with 2 finished bedrooms plus family room downstairs. Located close to LANSDOWNE JUNIOR HIGH AND RICHMOND ELEMENTARY. LARGE SUNDECK, SPACIOUS BACQYARD. $24,700 Full Price.
R. SMITH, 384-8001

CENTRAL SAANICH
3.49 ACRES
Over 2,000 sq. ft. of luxurious space. Two complete bathrooms and 4 bedrms. plus den. Modern greenhouse for the hobbyist or ideal for the horsey set. Excellent subdivision potential is just another aspect of this lovely view property. Asking $69,500. For appointment to view call 384-8001.
DON FRASER

TRY YOUR OFFER!
Situated in the Lansdowne area. 3 bedrooms on the main, 2 in the full high basement. Living room with fireplace and dining room. Cabinet electric kitchen with eating area. Excellent location. Asking $24,700. Call 384-8001.
BRUCE McILROY

SPOTLESS GEM
THREE BEDROOMS
Just listed in a nice central location close to all conveniences, this home is ready to move into. Bright living room and kitchen. Fenced lot and OOM heat. Full price $18,950 with good terms. Phone 384-8001.
WALLY MILLIGAN or
BILL PALFREY

MMMMMMMMMMMMMMMMMMMM
METROPOLITAN
REALTY
MMMMMMMMMMMMMMMMMMMM

OPEN HOUSE
OPEN HOUSE
OPEN HOUSE

FRI., 1:30-5:30
SAT., 1:30-5:30

10408 RESTHAVEN DRIVE, SIDNEY

1,514 square feet, 2 years old
5-piece vanity bath
Special floor-to-ceiling fireplace
7 ft. 10 in. basement, some development
R.I. fireplace and bathroom
Drive-in garage and 3-stall carport
Lot is 70x210
Asking $31,900, for prior viewing call Neva Pennie, 386-3585 or 656-3602.

SIDNEY

Asking $24,395 for this 1,000 sq. foot, 2-year-old home on a large lot with some development in the full high basement, 19x13 living room with raised hearth fireplace, 12x12 dining room has sliding glass doors onto a sundeck. Kitchen, more than the usual cupboards. 2 bedrooms on the main floor. Long term financing. Call Neva Pennie, 386-3585 or 656-3602.

HIGH QUADRA
SECLUDED SETTING
$24,900 — TRADES
As low as $3500 down could get you into this beautiful 4-bedroom home. Just listed and can be seen anytime. Featuring family room with glass doors to sundeck. Half a block to Oakcrest, drug store and elementary schools. Courtesy to Agents on this Exclusive Listing. J. Ranson, 386-3585.

$21,900
HERE'E A BEAUTY
JUST LISTED
3 BEDROOMS
In the Glanford area, close to schools and transportation. Oak floors, fireplace, dining room, utility adjacent to the electric kitchen. Try the new 9¾ per cent financing and Government second mortgage. We will take a home in trade. Mr. Fran Neill, 386-3585, 479-3946.

$22,900 AND UP
New 2 and 3-bedroom homes, full basement, fireplaces, carport and sundeck, Colwood. For personal viewing call 478-2856 and 478-2944.
Ridley Bros. Development Co. Ltd.

GOOD STARTER OR RETIREment, 2-bedrooms, 13x15 living, 10x12 kitchen. Neat as a pin. At $13,500. Call Ben Parent of Newstead Realty Ltd. 382-8117 or 382-5219.

250 HOUSES FOR SALE

2 VICTORIA
OFFICES
BBB
WE TRADE
HOMES
BLOCK BROS. REALTORS

OPEN 9-9 AND
ALL DAY SATURDAY

477-1841
3636 SHELBOURNE

FRIDAY NIGHT
JANUARY 15
OPEN HOUSE
7 P.M. TO 9 P.M.
2924 PHIPPS ROAD

You get 2 BR — large kit. and L.R. util rm. wired for washer and dryer — beautifully fenced large parklike lot — big workshop — tool shed and playhouse. For retirement or small fam. a clean plastered bungalow — owners have bought and offers are requested. Full price $17,950. Merve Coulter, 478-3795 or Block Bros. 477-1841.

OPEN HOUSE
SAT. 1:30-4:30
1063 COLVILLE RD.

Good family home with 4 BRs. Nice LR with W-W Cab. oil kit. with E.A. Double C.P. with attached workshop. Priced at $17,900. Be my guest.
Louise Wiltermuth, 477-6307
Office, 477-1841

REVENUE OR
RETIREMENT

3-B.R. older home in top shape. Copper plumbing; 100 amp. service, range incl. This unit is all ready to go. An excellent revenue opportunity. Make an offer on $17,500 and put a small investment to work for you. Call Robin Estlin, 477-1841 or 388-6117.

COMPACT — QUIET —
CONVENIENT

The rare occasion when a house is built with real outside appeal. This 4-rm. stucco bungalow has all the extras for convenient living. Located on a short closed end street close to Simpsons-Sears. Full price $14,900. George Argyle. Block Bros. Realty Ltd., 477-1841 24 hours.

THIS ONE IS
DIFFERENT!

Just new on the market and what a buy! Set back on a large, duplex zoned lot with fruit trees, this older split-level home has 3 (could be 4) BRs., LR, DR, Cab. elec. kit., pantry, 3-pce. bath, and porch, wired for W. and D. Part bsmt., OOM heating. Close to amenities, low, low taxes, and to a good covenant, financing is easy. Full price is only $13,000. Try your offer of $1,500 down.
Anne Lawley, Block Bros., Office 477-1841, Home 385-4769.

UNIVERSITY AREA
$29,900

4 BRs., 2½ yrs. old, good location, large rumpus room, 2 FPs. What more could you ask! To view call Marj Napper, 477-1841 or 592-9554.

FOR A FUSSY PERSON
SHELBOURNE SHOPPING
AREA

A modern, clean, well maintained, small home, in a well maintained neighborhood. Just move in and enjoy living. FP for your comfort. A variety of mature fruit trees are in the yard. Nicely landscaped grounds. No-through street. $20,900. Cy Morehen, 477-1841

Attractive 2-BR home, $24,500. L-shaped living-dining, family room off kit. with glass sliding doors to sundeck. Full bsmt. Dorothea Zerkee — 385-7297, 477-1841.

HIGH QUADRA
LARGE PRIVATE PATIO

Modern 2-BR bungalow with extra BR in bsmt, breakfast nook, large LR and sep. DR with W-W shag. Full bsmt. has billiard rm., workshop, and fruit cellar. Full price $23,900. If you like real estate you'll love this one — Call Mrs. Jeannette Cowan — 477-1841, Res. 479-6792.

9 ROOMS PLUS

Your own "Really Big Show!" 5 BRs., rec. rm. den or DR, plus a 1-BR furnished ste. Sears area, close to everything, but just too large for the present owners. Offers invited on the asking price of $25,900. Pat Fraser, 477-1841 or 477-1411.

NORTHRIDGE AREA

3-BR stucco and siding home. LR with FP, DR. Hardwood floors. Mod. kit. Sundeck over carport. 6½ per cent financing on first mtge. JERRY HUBERT, 384-2740 or 477-1841.

2 BEDROOMS
LARGE SEP. GARAGE

A well kept home, just recently decorated. HW floors throughout. Nice FP and all the coziness of home. Owner buying elsewhere and anxious to sell. Asking price $19,500. We will arrange financing with any reasonable D.P. C. Simons, 477-1841.

TRADE UP!

Why not trade the equity in your present house on this beautiful home in the Birchwood area? Lg. LR with raised hearth FP and oak flrs., lg. DR, neat kit. with dble sinks, 2 BRs on main and 2 BRs down, sundeck off DR and rec. rm with bar (13'x34½'). Lg. 1st mort. at 8¾% on asking price of $30,500. Call Joe Gibault — 477-1841.

FOR THE MAN — Dbl. carport, lge. attached workshop.

FOR THE LADY — Kitchen, living room, patio.

FOR THE CHILDREN — 3 BRs. All for $17,900. Call me for details, Dorothea Zerkee — 385-7297, 477-1841.

SORRY ABOUT THAT

I had planned an open house on this 4-BR beauty with seclusion and excellent views, but due to weather conditions feel it not fair to track snow around such an immaculate home. However, if you are a serious buyer, a showing could be arranged. Jamie MacGregor, 477-8165 or at Block Brothers, 477-1841.

OPEN HOUSE
SAT.: 2-4:30 P.M.
1034 MONTEREY AVE.

Easy to buy, very little cash needed. 2 bedrooms plus. Large living room. Separate dining room. Large fenced property. Immediate occupancy. Asking price $22,900. For prior viewing, call Mrs. Sylvia Hart, 598-4567.

SOUTH OAK BAY

Older spacious well-maintained home. Lovely living room with sunny alcove, perfect for that hard-to-place piano. Large dining room, den with fireplace, 3 bedrooms, 1½ bathrooms. Secluded, well-cared-for garden. All this, plus an extra lot. $32,000. To view, call Mrs. McLeod. 598-4567.

C. J. McLEOD
REALTY LTD.
2230 OAK BAY AVE.
598-4567

LOW DOWN PAYMENT
TRADE-IN

New, 30 day possession, low taxes large lot, 3 bedrooms, full basement, $24,850, Langford, August Construction, 384-1711, 478-1983.

$10,900 FULL PRICE!! 4 OR 5 bdrms., over 1,500 sq. ft. Good plumb., wiring, oil furnace and elec. kitchen and hot water. On good size city sewered lot. Excellent value!!! George Barlott, P. R. Brown & Sons, Ltd., 385-3435 or 592-3940.

250 HOUSES FOR SALE

2 VICTORIA
OFFICES
BBB
WE TRADE
HOMES
BLOCK BROS. REALTORS

1800 BLANSHARD 386-3231

OPEN TO 9 — SAT TO 5

13 OPEN HOUSES

Sat. 1:30 to 4:30. See our Display ad Fri. Times and Sat. Colonist.

LOOK AT THIS
SOUTH OAK BAY

Asking $22,900 and "What a Dandy." Compare with what is listed. Large beamed ceiling L.R. with fireplace, lovely modern family kitchen, 3 bedrooms on main, 2 in basement, oil hot water heat, 2 bathrooms (1—2-pce.) double carport, extensive sundeck, nice landscaping, prestige area close to the sea on Peninsula, absolutely spotless throughout. Vendor has purchased and is willing to carry. This is a quality, character home. Call now! BEN GREIG or IRENE DALZIEL, 386-3231 or 477-8241 or 384-8692.

ESQUIMALT WAR-TIME
$15,200

Two bedrooms, 12x8 kitchen, 12x16 living room, electric heat, siding exterior, copper plumbing, rewired, nothing to do but move in. Try your down payment. IRENE DALZIEL or BEN GREIG, 386-3231 or 384-8692.

1700 SQ. FT.

of good living space, 3 BRs, usuable attic, high basement. Better central area. $19,500. 383-1671 — F. CRAIG — 386-3231.

CARE AND
ATTENTION REQ'D
ALONG WITH $1,000
AND $150 PER MONTH
P.I.T.

Three bedrooms, no basement, knotty pine kitchen, floor to ceiling fireplace, good utility room, 7½ per cent mortgage with no term. You can purchase it with IRENE DALZIEL, 386-3231 or 384-8692.

2-BEDROOM STARTER
$11,900

Stucco bungalow mostly redecorated, LR with fireplace, good sized bedrooms. Large lot. Try your down payment. FREDDY STARKE, 386-3231 or 384-9633.

LOVELY GORGE AREA

Low down payment, no financing to arrange on this immaculate 2-bdrm home, fireplace, hardwood floors through, utility rm., auto oil heat, stucco exterior, only 16 yrs. old. F.P., $17,858.
CLIFF TOWNSEND, 386-3231, 388-9487, 385-7178.

IMMEDIATE POSSESSION

Owner must sell this excellent home on large lot. 3 Bdrms., L.R., with brick fireplace, full high cement Bsmt. roughed in for further development. Financing available. Asking $27,400, open to all offers. MARY NOBLE, 477-2537, 386-3231.

WWW WWW
WHITTOME'S

"DOWNTOWN BRANCH"
706 FORT ST. 388-4271

OPEN HOUSE
3199 ALDRIDGE ST.

FRI. and SAT., 1:30-4 P.M.
It may be snowing but you will be warm and snug inside this lovely family home (1828 sq. ft.). Gracious Living Room, formal Dining Rm, well arranged gourmet kitchen, 2 plus 1 bedrooms, 2 F.P.'s, 2 Bathrms, plus 3-rm. suite. Desirable area. Price reduced. RUTH LUKAITIS, 388-4271, 477-5306.

HOWE ST.—NEAR BEACH
FAIRFIELD—$3,900 DN
3-4 BDRS.—$21,900

This is a clean, older home. Large LR with fireplace, DR, kitchen, sewing room (can be 4th Bdr.), 3 large bedrooms up, plus full basement. Everything is tastefully decorated and what a fine family home. More rooms can be built in high, dry basement. Oil-O-matic heating. If you can qualify for new mortgage and have $3,900 down, your payments will be about $168 per month. F. WILLS, 388-4271.

2 ACRE FARM
PLUS 3,000' BARN
HANDYMAN'S SPECIAL
$4,000 DOWN

Valuable small farm with 200' road frontage. Lovely building site at back of property with view over the water. Live in small house, build a new house, then rent the old house. Barn is real sturdy with continuous cement foundations with complete loft. Has $13,500 agreement at $135 a month. Price reduced to $18,900. F. Wills, 388-4271.

"ROYAL OAK BRANCH"
4526 West Saanich Rd. 479-1667

4 BEDROOMS — $16,900

A Low Down Payment could move you into this spacious home in Central location on sewered, fenced lot. Phone 479-6648 or 479-1667.
BILL ANDERSON

$24,900
OUTSTANDING VALUE

A one-owner 7-year-old home in spotless condition throughout that is realistically priced to sell. 3 Bdrms, large living rm. with fireplace, sparkling kitchen and family sized dinette area. The full high basement has a panelled games room, convenient laundry area, etc. Fenced, sewered lot with enclosed patio. Drive-in garage and extra parking pad. Some 6¼ per cent financing. View this new exclusive listing. 479-1667 (24 hrs.) or Res. 479-6648.
BILL ANDERSON

J. H. Whittome & Co. Ltd.

S. S. C.

SWINERTON,
STEWART CLARK, LTD.

1318 Blanshard St.

385-2481

$650 DOWN
$650 DOWN
5 MIN. WALK TO TOWN
REDUCED TO $12,750

Newly renovated older bungalow — 2 bedrms. — 16x15 living rm. with WALL-TO-WALL CARPET — 15x14 dining rm. with WALL-TO-WALL CARPET — Modern 3-pce bathrm — Taxes $25 yr. — AUTO OIL HEAT.
DICK JAMES — 385-2481

ESQUIMALT
SxS DUPLEX

Nice, clean, well built side by side duplex with a view and a full high basement. Both sides have 2 bedrooms, large living rooms and cabinet kitchens. Each side has its own oil heating, hot water and drive-in garage. One side has its own fireplace. Ideal for owner occupied or absentee. The high basement lends itself to constructing an extra suite. You will enjoy the view and privacy. Offered at much below replacement cost at only $32,900.
KEN WALTERS — 385-7820 Eves.
DIRK OKKER — 478-1501 Eves.

250 HOUSES FOR SALE

MAYFAIR REALTY LTD.

WOODWARD'S MAYFAIR CENTRE 3153 Douglas St. 386-2955

OPEN HOUSES SAT., 1:30-4:30 CHAN PLACE

(Off Sooke Rd., just past Glen Lake Village) $23,800 to $24,900 — all three bedrooms, high basement, some with two baths, choice of carpeted floors or hardwood floors. Five homes ready to move in and others under construction. Also two still available on Carol Ann Place (off Mount View). Low down payment possible on all our new homes. For further information or previewing, please call GEORGE WALL, 386-2955 or res. 478-5681.

OPEN HOUSE SAT., 1:30-5 P.M. 1033 MONTEREY OAK BAY

Close to the sea, bus, schools and shopping, a 4-bedroom home of character. Beamed ceilings in living and dining rooms, large family kitchen and a study on the ground floor. The basement has a forced air furnace, plumbed W-D and a toilet. Off street parking. Good buying at $18,900 FIRM, with financing available, or trade your present home. For prior viewing call ALF PORCHER, 386-2955 or 384-5823.

OPEN HOUSE OPEN FRI., SAT., 1:30-4:30 4478 ANNETTE

End of Longacre, which is off Majestic in Gordon Head. NINE ROOMS — 4 spacious bedrooms, panelled den, large living room and dining room all in fine W.W. carpet. Kitchen with utilities area PLUS unique and friendly useful family room with stone FP. This is a gracious new home of over 2,000 sq. ft. of fully developed living area. JOHN RUSSELL (Excusive), 386-2955 or 592-3248. $36,500.

NEW — N.H.A. LOW DOWN PAYMENT

Quality constructed home to NHA specifications. Spacious, 3-bedroom home with aluminum siding guaranteed for 20 years. Rich shag carpeting in LR, DR and halls. Floor-to-ceiling FP, antique maple feature wall. Open carpeted stairway to high, ready-to-be-developed basement. Low DP to large NHA mortgage. Full price only $26,900. Exclusive with STAN JAMES, 386-2955 or res. 592-3740.

472 WEBB PLACE (Off Metchosin Rd., off Wishart Rd.)

Here is an opportunity to view a new "Hucker Built" three-bedroom home. Situated on a quiet cul-de-sac within walking distance to schools. We will consider any reasonable offer — the price REDUCED to $23,900. Call IRA FREEDMAN at 386-2955 or 592-0511.

VIEW WITH ME a cozy three-bedroom bungalow with a kitchen-dining area that is a housewife's delight. Much room for development in the full, high basement — drive-in garage. Asking price $23,500 with good 7¾ per cent financing. Please call IRA FREEDMAN, 386-2955 or 592-0511.

FAIRFIELD-GONZALES

This home has 3 very large bedrooms, full height half basement. Full modern services and nicely renovated. Asking $22,800 with terms. R. FROST, 386-2955 or res. 592-6832.

"FAMILY HOME"

Terrific accommodation, consisting of 3 bedrooms, large living room, large kitchen with eating area. Plumbed for washer and dryer on main floor. Spacious uncluttered full basement. Asking $21,900 with terms. R. FROST, 386-2955 or 592-6832.

D. F. HANLEY AGENCIES
3293 Douglas St.
385-7761

OPEN HOUSE 592 BAKER STREET SAT. 1:30 TO 4:30 EXTRA SPECIAL WORKSHOP

25'x30' concrete block separate garage. Double roller doors. Also included is a lovely 2-bedroom home with a third bedroom in the full basement. Wall-to-wall carpeting in living room and halls. PRICED AT JUST $22,900. STAN EAKIN IN ATTENDANCE 385-7761 or Res. 479-5818

—D.F.H.—

HIGH DONCASTER FANTASTIC VIEWS

Spanking new 2,200 sq. ft. home with unobstructed views of city, mountains and sea. This 4-bedroom home has 2½ bathrooms including 4-pce. en suite. Extensive balconies to take advantage of views, including private balcony off master bedrm. Fully developed rec. room — laundry, etc. Double carport. Asking $49,500. To view please call: BILL BATES—479-6983 BILL HORAN—477-1287 OR 385-7761 ANYTIME

—D.F.H.—

NEW LISTING POSSIBLE VLA SPLIT LEVEL—$24,900

Lovely, 3-bedroom, 6-year-old home. Close to schools, bus and shops. Owner transferred. MABEL CRACK 385-7761 or 652-1412

—D.F.H.—

IDEAL STARTER OR RETIREMENT!!! $14,350

Neat as a pin and located close to bus and school and shopping. This cosy, 2-bedroom home is just right for the small family. Separate garage. Electric hot water. Make your offer. Try your terms. JOHN BARTON 385-7761 (24 HRS.)

— D.F.H. —

FAMILY HOME FAMILY AREA FAMILY PRICE

Here is a sparkling gem located in the university area. Close to schools — shops — playgrounds and situated on a dead-end street. Ideal for that growing family as This ground-level entry home is the 3 bedrooms, lovely living and dining rooms, family kitchen and 4-pce bath are complemented by a full high daylight basement. All this and more for only $27,000. Low interest 8½ per cent mortgage. Call now. Don't be sorry tomorrow.

BEV HIGHTON TOMMY WILSON 385-7761 ANYTIME

—D.F.H.—

5 BEDROOMS—3 BATHS

Fantastic bargain in Royal Oak area. Nearly new. Vacant. Reduced 3 times to just $32,900 or offers. Terms. In-law suite setup. Phone G. Ireland, Quadra Realty, 385-1431 or Res. 658-8408.

"HOMEFINDERS"
3085 SHELBOURNE ST.

OPEN HOUSE 910 McNAUGHTON SAT. 1:30-4 P.M. $19,900

2-bedroom home on quiet secluded lot close to transportation. Kitchen and bathroom modern as tomorrow. W.W. in both bedrooms. Beautiful view of the Gorge. Double carport, large workshop and greenhouse. Do come in — you are in for a pleasant surprise. PAT BARBER 388-4401

OPEN HOUSE 1869 SAN LORENZO SAT. 1:30-4:30

1200 sq. ft. of living space on main floor.
—3 bedrooms
—In-line living room and dining room.
—Eat-in kitchen.
—2 bed. in full dev. basement.
New area, close to schools, trans. Perfect for growing family. Price $38,500. Try your terms! For prior viewing, call: DONNA PRETULA 388-4401

CHECK THIS! SHELBOURNE AREA $32,900 — 6¼ PER CENT

—Owner built quality home.
—Large living room, fireplace — view.
—Family dining room — view.
—Ultra modern kitchen, mahogany cabinets — view.
—Large family room, louvered doors — view.
—Four good bedrooms with spacious closets.
—Large landscaped lot.
—Close to bus, schools, two shopping centres and churches.
Let me show you inside for a pleasant surprises. Call CAROLYN WELDON 388-4401, 598-1480

QUADRA—$22,750 5 MINUTES TO TOWN

—Cosy three-bedroom home.
—Modern kitchen, with eating area.
—Sundeck looking onto spacious backyard with fruit trees.
—Owner says SELL! Try your offer.
—$9,600 1st mortgage at 7 per cent, $85 PIT or a new 1st mortgage can probably be arranged for qualified person.
Call CAROLYN WELDON 388-4401, 598-1480

MARIGOLD—$10,500

No mortgage to raise for this cute little older bungalow. 3 bedrooms, living, big kitchen, modern bathroom. Try your down payment for this one or others. Contact. IRENE VAN 388-4401, 592-6051

GOOD TERMS

On a 2-bed., no basement modern home. On small acreage, close to town. Price $21,500 Call AMMY COHEN 388-4401

ISLAND HOMES LTD. 2504 Douglas St. 386-7545

OPEN HOUSE SAT. 1:30-4:30 P.M. 3834 QUADRA ST. LAKEHILL AREA 3 BEDRMS AND DEN ONLY $22,900

Beautiful semi-bungalow in immaculate condition inside and out. Excellent thru hall plan, lovely 15x17 living rm. with fireplace, sep. dining rm., spacious modern kitchen with eating area. Master bedrm. and den, or 2nd bedrm., 4-pc. bathrm. on main floor. Enclosed staircase to 2 extra bedrms. up. Full bsmt., drive-in garage and OOM heat. Not a dime to be spent here as everything is in 'tip top' condition. Suit either large or small family. REAL VALUE at only $22,900. A MUST TO VIEW with DON MUNRO 386-7545 or 477-1705.

OPEN HOUSE SAT. 1:30-5:00 P.M. 951 DOUMAC AVE.

One block from Cordova Bay Shopping Centre. Lovely new 3-bedrm. home with high bsmt., 2 baths., wall-to-wall rugs. Full price $27,900; terms. Try your trades on duplex or? Lloyd Ellis in attendance, 386-7545, res. 658-8222.

WATERFRONT SUNNY EXPOSURE

Your own private beach with fishing and boating at the door of this lovely newer bungalow. Contains 2 bedrms. on main floor plus one in high bsmt. Stone fireplace in living rm., dining rm. overlooking the water, wall-to-wall rugs throughout. Utility rm. on main floor. Asking $36,900 full price with terms. For further information or to inspect please call Lloyd Ellis, 386-7545, res. 658-8222.

LOVELY VIEW EQUITABLE DEAL

$900 DOWN PLUS GOV'T. $5000 2nd mtge and you are into 2008 and 2018 SEAMOUNT PLACE, off Seabrook, off Stelly's, Central Saanich. SOMETHING DIFFERENT in a 3-bedrm., full bsmt. home WITH LOVELY VIEWS. 2 baths, carpeting, unique design, many extras. Reduced for 1971 to $26,500. ALSO other view lots to choose from. CALL KEN JENSEN, 386-7545, res. 592-9079.

COLWOOD BRAND NEW 3 BEDRMS., 2 BATHS $2,400 DOWN

Immediate possession of this beautiful home situated right across from a delightful wooded area. You will be thrilled with the charming split level slate entrance to a stunning living room with a gorgeous white sugar fireplace, set off against rich Rosewood feature wall running through to din. rm with crystal chandelier. The kitchen is a woman's delight with lots of counter space and convenient cabinets. Master bedrm. en suite 2-pce. bath. The bsmt is a dream for future development, roughed-in 3rd bath, rec. rm. den and 4th bedrm. A steal at $26,900, and the low down pymt. if you qualify for Gov't. 2nd. Ph. Morris Lund, 386-7545.

TOWN & COUNTRY REALTY LTD.

Town and Country Shopping Centre 3617 Douglas St. 382-7276 — 24 Hrs

MUST BE SOLD

Spotless, true plaster home in Gordon Head. Full basement with rumpus Rm. 2 good bedrooms and spacious throughout. Immediate possession. $1,000 down can be arranged. Call A. KLENMAN, 592-1121 or 382-7276. S. P. $26,500.

2 HOUSES IN 1

YES — here is an immaculate new home, 2 floors complete! 6 Bedrooms in all. A bathroom (Bidet), SAUNA ROOM, RUMPUS ROOM, BAR, UTILITY ROOM, SUNDECK, PATIO, OUTDOOR BARBECUE, FISH POND, WATERFALL, ROCK GARDEN, SPRINKLING SYSTEM, HOT WATER HEAT. This and more, near new UNIVERSITY HEIGHTS VILLAGE. Built to the highest standards for a particular client and now offered for the first time $65,000. ALLAN KLENMAN, will be pleased to discuss this with you. 592-9771 or 382-7276.

NEWSTEAD REALTY LTD.

JUNCTION CENTRE 1637 FORT STREET 382-8117

OPEN HOUSE 1860 NEWTON SAT. 1:00-4:00

COZY —COMPACT— CENTRAL Be sure to see this well-built, comfortable, 2-bed. home, full high basement. Kitchen 10x20. Drive-in garage. Gardener's delight — mature fruit trees and heated greenhouse. Can be handled with low down payment. Asking $22,900. GWEN HARE 382-8117 or 477-6083 NEWSTEAD REALTY LTD.

WILLOWS 3 BEDROOMS NEAR THE SEA

Charm and solitude located one and a half blocks from the sea. This newly listed three-bedroom, separate dining room, older home features 1,300 sq. ft. on the main floor with extra accommodation in the basement. Surrounded by shrubs and fruit trees it boasts low taxes, prime location and payments on the existing mortgage of only $102 P.I.T. Call now it won't last at only $25,500. MRS. V. ROBERTS 382-8117 or 592-2171

NATIONAL TRUST CO. LTD.

2 LOCATIONS TO SERVE YOU

HILLSIDE SHOPPING CENTRE

FAMILY HOME—$18,900

A delightful family home in a price you can afford. 20 years old with 2 bedrms. on the main and 2 in the full basement. Nice sized living rm., dining rm. and kitchen with eating area. Drive-in garage. See it today with: MERYLE HAYS Off. 386-2961, Res. 477-8324

DOWNTOWN 1280 Douglas

BROWN BROS. AT 1125 BLANSHARD 385-8771 ANYTIME

OPEN HOUSE FAMILY HOME SAT., JAN. 16 1:30-4:30 P.M. 891 DARWIN

No step entrance. Through hall plan with large living room — spacious family kitchen with nook. 2 nice bedrooms plus 2 BEDROOMS and 28'x12' RUMPUS ROOM in developed basement. Many extra features — ample parking — intercom to all basement rooms. Lovely garden lot — close to schools and shopping. Good terms available. Asking $26,750. CEC PEARCE 385-8771 (anytime)

OPEN HOUSE 3245 CADBORO BAY RD. (Opposite Uplands Golf Course) SAT., JAN. 16 1:30 to 4:30 p.m.

$42,500. — Be sure and see this highly suitable, no-step retirement home with 3 bedrooms, large kitchen, living and dining room. Good financing available if required. For prior viewing — FRANK BUTLER 385-8771.

WESTERN HOMES LTD. 817 FORT ST.

ESQUIMALT SOUTH

Immaculate, 2-bedroom, stucco bungalow with full basement, OOM heat, dr. in garage and extra BR. Main floor has spacious LR with FP, 4-pce, Pem. tiled bathroom and a large bright, cab. kitchen. A real buy (on terms) at $17,900. Mr. S. Evans, 382-2157, eves. 479-7217.

ESQUIMALT - PARKLANDS

Long, low Rancher — secluded behind mature ornamental trees on a good sized lot. Four bedrooms, 18-ft. LR with FP and oak floor, 4-pc. Pem. Bath. Real spacious all elec. cab. kitchen with bar and large dining area. Owner leaving town. Not many like this around at $22,900. Mr. S. Evans, 382-2157, eves. 479-7217.

JUBILEE

Delightful stucco bungalow in beautiful condition. Only ½ block from hospital. Nice LR with FP, two roomy Brs. 3-pce. bath, sunny all elec. cab. kitchen, dining area also laundry area plumbed for W and D. Sep. garage. You will love this one at $17,900. Mr. S. Evans, 382-2157, eves. 479-7217.

OPEN HOUSE OPEN HOUSE OPEN HOUSE SAT. 1-4 P.M. 821 McKENZIE AVE.

Excellent older 2 or 3-bedroom, full basement beauty with large attractive rooms throughout including formal dining room. As modern as today this has to be the best buy on the market. Full price only $18,950 (firm). Bill Nesbitt or Mike Ruddy 383-4124 Anytime

NEW LISTING CLOSE TO BRENTWOOD $25,900

An attractive 12-yr.-old, 2 (could be 3) bedroom bungalow in beautiful condition, located on 2½ acres of excellent pastureland. Here is a wonderful opportunity for somone wanting to keep horses or? Call Bill Nesbitt or Mike Ruddy 383-4124 Anytime Park Pacific Investments Ltd.

19400 MAPLEWOOD 19400

4 bedrooms, living room with fireplace, detached garage, fruit trees. Easy financing available with low down payment. Price reduced to clear, vendor leaving area.

For further information please contact: Bud O'Connor or Jon Davis 388-5561 anytime

BOULTBEE, SWEET REALTY LIMITED Yorkshire Trust Affiliate 737 Fort Street, Victoria, B.C.

6 ROOM BUNGALOW, 2 BEDrooms, extra in full basement. Living room with fireplace. Separate dining room. Modern kitchen and utility room. Unfinished rumpus room, plumbed for extra toilet in basement. Electric stove, fridge and drapes if needed. Close to schools and shopping centres. Large lot, vacant, terms. Asking $21,500. Private. 479-1897.

OPEN HOUSE

On Ardwell Ave., 1 mile north of Beacon Ave., Sidney and turn sharp right.

Choice Saanich location. Close to schools and shopping. ¼ mile to marina and ocean side. Large sewered landscaped lots. Carports and paved driveways. 3 bedrooms, full basements. Some with fireplaces. 220 wiring for range and dryer. Oil heat and roughed-in plbg. Low down payments Large NHA mortgage, 9¼% Only Three Homes Left! IMMEDIATE POSSESSION Open Daily 2-5 Phone 383-2625, 385-6211

DIRECT FROM ENGINEERED HOMES LTD.

BYRON & PRICE ASSOCIATES LTD. 1314 Quadra St. 385-2458

SxS DUPLEX—$1500 CASH 872 ESQUIMALT RD.

Attractive stucco and plaster. Two-bedroom units. Large lot. Double carport. 95 per cent mortgage available for owner occupant. Price $29,000. Don Bacon, 385-2458.

2-UNIT REVENUE

The upstairs rent will pay part of your Mtge. payment. 3 rooms up and 3 down — self-contained. Full basement. Close to B.C. Hydro Bldg. Asking $17,300. Call Ted Chartres, 385-2458.

KER & STEPHENSON LIMITED 680 Broughton Street Across from Eaton's Carpark 385-3411 DAY or NIGHT

OPEN HOUSE 967 GOLDSTREAM AVE. SATURDAY 1:30 TO 4:30

1.2 acres with a post and beam four-bedroom home. Large stone fireplace, yellow cedar decor. Superb construction and workmanship. Could be subdivided into four lots. Watch for open house signs. Good value at $35,000.

385-3411 JIM WEST 592-3703

GARDNER REALTY LTD. 899 FORT STREET 385-7721

ESQUIMALT

LOW DOWN PAYMENT will purchase this top condition 2-bedroom stucco bungalow. Large living room with fireplace, family size kitchen and full 4-pce. bath. Drive-in garage and third bedroom in full high basement. Conveniently located close to all services and schools. All this for just $17,900 on excellent terms. For an appointment to view call: 385-7721 CLIFF SALMOND 477-3626 MAURICE BARLTROP 385-7721 384-4554

CABELDU 1212 Broad St. — 383-7174

$19,900

An excellent buy in the Gorge area close in. 2 or 3 bedrooms, living room with fireplace, large kitchen, large drive-in garage in basement. Neat and clean in top condition. Probably the best buy in today's market. B. Champion — 383-7174 (anytime)

CITY TRUST CITY TRUST CITY TRUST 1306 DOUGLAS ST. 383-4141

8 ACRES ELK LAKE

This one-of-a-kind property is worth seeing. The home is modern and convenient, with lots of room. the 8-acre yard, needless to say is a healthy environment for anyone. Low price and easy terms make it possible for YOU. BOB GARSIDE, 383-4141 (24 hrs.)

OAK BAY SPECIALS

1—South Oak Bay, near the sea, nice family home on large lot, oil hot water heat — 2 bedrooms plus, under $25,000.
2—Willows-Estevan area — Lovely, 3-bedroom home plus one down — Under $30,000.
3—Estevan near the sea — 3-BR home — Nice condition — Under $27,000.
4—Large family home on quiet street — Immaculate condition, all facilities for executive living — Under $38,000.
For these and other Oak Bay Homes, call J. B. Young, 383-4124, anytime or 658-8594 Park Pacific Investments Ltd.

QUAINT I AINT!! FAIRFIELD $18,000

I'm not beautiful, but my location is EXCELLENT. I have nice big bedrooms, living room and dining room with beamed ceilings and family kitchen — or maybe I could be used as possible revenue. My owner says — PLEASE SELL ME — so call my favorite realtors. SHEILA AND JACKIE 388-4401 Shirley Philps' Homefinders Ltd.

OPEN HOUSE 2994 OAKDOWNE Lansdowne Slope FRI., SAT. 1-5 P.M.

Well planned 3-bdrm. home with a large living and dining room — 2 fireplaces — sliding glass doors to sundeck over double carport. Lovely open view of city and Olympics. Large rumpus room — bedroom and extra plumbing in the basement. Ample room for expansion — Newly redecorated. Nicely landscaped lot. Vacant. Realistically priced at $34,900. For prior viewing phone OWNER, 592-4989.

B.C. LAND & INSURANCE AGENCY LTD. "Serving B.C. Since 1863" 922 Government St. 388-5555

GOOD TERMS ON A 2-BED., NO-basement modern home. On small acreage. Close to town. Price $21,500. Call Ammy Cohen, 388-4401, Shirley Philps' Homefinders Ltd.

$17,900 3-bedroom, modern post and beam design, 9 years old, landscaped, Colwood. 478-2856 and 478-2944.

SEABOARD CONSTRUCTION LTD. Spec and Contract Home Builders Call 652-2578, 478-5458

BY OWNER. ESQUIMALT. Custom-built 4-bedroom, 1,400 sq. ft. 4 years old. $27,900. 388-4668 or 382-6697, after 5 p.m.

3 BEDROOM HOUSE FOR SALE. $1,800 down. $1.00 cash, balance $800. Will take note, truck camper or car. 383-3084.

ROSE HILL AGENCIES LTD. Real Estate and Insurance 908 Hillside Ave. [illegible]

OPEN HOUSE SAT. 1-5:30 P.M. 1813 LAVAL ST. (off Blair)

$26,950 with NHA mort. of $24,361, $217.91 P.I. (25-yr. term), B.C. Gov't 2nd will apply, if you qualify, to reduce down payment. 3 bdrms, 2 bathrms, close to schools, shops, bus. New, Vacant. For prior viewing call Mr. BAXTER, 385-2471 Johnston & Company Limited

SIDNEY DIRECT FROM BUILDER 3-BEDROOM BUNGALOW AND SPLIT-LEVEL HOMES ON SEWER $22,100 TO $23,200

We have sold all of our finished homes but have 3 nearing completion and the prices are posted in the front windows so you can see the values we offer. Menagh Place — a nice cul-de-sac off Ardwell Ave. (From Victoria turn right off Pat Bay highway at McDonald Park Road and sharp right on Ardwell.) Call me anytime — Charles Morris, 384-4224 or Reeson and Pinch Homes, builders and developers.

IT'S GOT TO BE THE BEST DEAL IN TOWN HIGH GORGE REDUCED $2,000 VACANT—MOVE RIGHT IN QUIET CUL-DE-SAC TRADES CONSIDERED

Modern immaculate bungalow on a very quiet street. Spacious "L" plan living and Dining room. Cabinet kitchen with table area, adjacent utility room. Three good size bedrooms. Tiled Pembroke bath. OOM heat. Carport. Range, Frig. washer, dryer, drapes and mower all included. Pleasant garden, close to Park, schools and bus. 8 per cent financing, giving excellent terms. Trades and mortgage paper considered. Price now $21,950. Never mind the weather. Mr. Drew will show you it now. 386-3585 or 592-0927. Metropolitan Realty Ltd.

OPEN HOUSE 7 P.M. TO 8 P.M. EVERY DAY

Brand new 4-BR SxS duplex, possible 5th BR or den. Double plumbing, fireplace, sundeck with view of the Straits. Double carport each side. Bus near door. Close to shopping and schools. $7,000 could handle. 385-7062 440 Fraser St. Esquimalt

OPEN SAT. 1:30-4:30 890 DARKIN — $21,900

Assume the large existing mtge. with a low down payment. Absolutely immaculate. Three bedrooms — large separate D.R. — full basement with rumpus room. This is a delightful semi-modern bungalow on a quiet street. For prior apt. call IAN A. BOORMAN at 386-7521. BOORMAN INVESTMENT CO. LTD. 1111 Government Street

TRADES

Owner will accept boat, car, etc. as trade on this new 3-bedrm. — 2 bathrm. — F. H. C. basement — Post and Beam home in Central Saanich, to the value of $4,200. At $28,700 this view property is well below replacement cost. For further details contact Lee Forbes, 385-1431 anytime, Res. 382-3541. Quadra Realty Ltd.

TUFFREY and MILLS LTD. Real Estate and Insurance 1119 Blanshard St. 386-7737

CLARKE & WALLACE REALTY LTD. A DIVISION OF THE INVESTORS GROUP 620 BROUGHTON 385-8794 Across from Eaton's Car Park

WELL PLANNED 3-BEDROOM HOME CLOSE TO SCHOOLS, SHOPPING AND TRANSPORTATION AND GOLF COURSE. DOUBLE PLUMBING, 2 REC ROOMS, AND LOADS OF PARKING. COULD BE IN-LAW SUITE. $10,000 DOWN AND BALANCE TO OWNER. CALL J. P. CROW, ANYTIME, 598-4564. MARLIN AGENCIES LTD.

SIDNEY, BY OWNER. 2-BEDroom home, partially renovated inside, new furnace, water heater, lovely garden and fruit trees. $15,200. 656-3818.

PLAN TO BUILD NOW — YOUR LOT OR OURS. WE WILL HELP YOU PLAN. PINE HOME BUILDERS, 477-3081

MARDON HOMES LTD. New high-quality homes on your lot or one supplied by us from only $14,900. Please phone Bruce 592-0995.

253 COUNTRY HOMES AND PROPERTIES

METCHOSIN

15 acres subdivided into 4 lots may be purchased in whole or part. All 4 lots serviced by Greater Victoria Water District.

4.3 acres — 1500 sq. ft., 5 bedrooms, many extras, double garage, modern barn, concrete parts and fuel building, 2 chicken buildings. Asking price $61,500.

3.5 acres — $15,700.
3.6 acres — $16,000.
3.5 acres — $21,500.

For further information please contact: Bud O'Connor or Jon Davis 388-5561 anytime BOULTBEE, SWEET REALTY LIMITED Yorkshire Trust Affiliate 737 Fort Street, Victoria B.C.

COUNTRY PROPERTY

NOW is the time to buy for the Spring. This largish home has 3½ acres of land and a STREAM, large lawns, FRUIT TREES, heated GREENHOUSE, filtered SWIMMING POOL, lovely galley kitchen, TWO living rooms, TWO fireplaces, three bedrooms, DINING ROOM, two and a half bathrooms, full high dry concrete basement, and hand-split shake roof. TREMENDOUS VALUE at $38,000. Good Terms 3976 HAPPY VALLEY RD. Call Desmond Holmes 478-1227 PEMBERTON, HOLMES LTD. 384-8126

FOR SALE BY BUILDER In Sidney

3 bedrooms, approximately 1,200 sq. ft. of de luxe living. Wall-to-wall cedar ceilings, large 12' bathroom 20' rosewood feature wall. Vaulted cedar ceilings, large 12' bathroom with plenty of knotty pine cupboards, adjoining dining room. Carport with storage. All this on sewered lot for only $20,500. Use your Government second and assume present mortgage of $161 per month. 652-2344, 656-4876.

Sidney — North Saanich GORDON HULME LTD. Open Saturdays 2444 Beacon Ave. Sidney 656-1154

NEAR COMPLETION

3-bedroom home, 4th could be finished, large living and dining room, family room on entrance floor. 2 acres treed land. Protective covenants. Feb. 1 possession. Full price $29,700. Rex W. Hughes, 478-5211 or Rex Hughes Agencies, 478-1729.

BRENTWOOD PROPERTIES

Your Brentwood Bay Realtors for properties and insurance. 652-1141

CENTRAL SAANICH 11.86 acres — 3-BR home. Horse people should see this beautiful Hovey Rd. acreage mainly in pasture, fully fenced. Also 3-Br. home in excellent state of repair, excellent views of Mount Newton and Valleys. Full asking price, $63,000. C. M. (BUD) FORBES 386-2111 RES. 652-3950 MONTREAL TRUST

SIDNEY REALTY LTD. 656-3928 MARINA ZONED

with foreshore lease. Large property with older 2-bedrm. home. Across the bay from the Resthaven Hospital. Asking price $40,000. Jack Naismith, res. 656-2281.

METCHOSIN ON CITY WATER

1 acre	$5,500
1½ acres	$7,500
2 acres	$9,700
3 acres	$11,700

Not on city water: 2 acres $6,500
Rex W. Hughes, 478-5211 or Rex Hughes Agencies, 478-1729.

MINI FARM — HUGE BARN 2 acres — seaview — small 2-bedroom cottage — only $18,900 — Rocky Point area. Nora Lindsay — W. J. Lindsay Ltd. — 479-7111 or 658-5040.

256 WATERFRONT PROPERTIES

PEMBERTON, HOLMES LTD. 384-8126

1 Remarkably beautiful executive retreat. 650 feet of WATERFRONT — 4.51 acres. Large modern ranch-style house overlooking Georgia Straits. $104,000

2 Saanich Inlet. 1.75 acres of treed seclusion with cottage and summer house. $36,500

3 Outstanding property totalling over 15 acres with substantial waterfront facing southwest on Saanich Inlet. Two-bedroom house.

4 Magnificent waterfront lot on Satellite Channel, facing Cowichan Bay.

652-2783 J. H. G. BOVEY
656-4293 J. P. BELL

DEEP COVE — WATERFRONT LOT

At end of road, unsurpassed for view and privacy. Asking price $25,000.

For further information please contact: Bud O'Connor or Jon Davis 388-5561 anytime BOULTBEE, SWEET REALTY LIMITED Yorkshire Trust Affiliate 737 Fort Street, Victoria, B.C.

WATERFRONT ½ acre—10 Mile Point MUST BE SOLD

Over 100 ft. waterfront with unobstructed views of Haro Strait. Over 2,000 sq. ft. of comfortable home with 16x27 living Room. Family dining room. Large kitchen with eating and family areas. All equipment in kitchen built-in. 3 Bedrooms. 2½ bathrooms. Secluded garden with pools, patios and greenhouse. Double garage. Asking $56,900 with excellent 9 per cent financing. To view please call: BILL HORAN—477-1287 BILL BATES—479-6983 OR 385-7761 ANYTIME

—D.F.H.—

OAK BAY WATERFRONT

This exceptional, 3-bedroom character home with over 160' water frontage has 180 degrees of unsurpassed sea and mountain views from every room. Features include: 24'x16' liv. rm. with fireplace and 2 large low plate glass windows, 15'x12' dining-rm. with access to a one storey 22'x13' concrete sundeck, two 4-pc. baths, a unique open stairwell around a large 2 storey entrance hall, a basement timed hot water oil heat. Modern kitchen, sep double garage with storage under. This home is a dream come true. See it today! $73,500. Exclusive. 386-9558 res. DOUG DICKIE Dickie Agencies Ltd., 382-4312

WATERFRONT SMALL COUNTRY COTTAGE

In Saseenos Village with all the pleasure associated with the words — modern kitchen, panelled hall, large living room, gentle slope across the lawns and through the ORCHARD to the BOAT HOUSE and DOCK. Nearly an acre, ideal for your own vegetables, etc., only one bedroom but a spare in part of the double garage, and auto courts not far down the road. 5845 SOOKE RD. $23,500 Call DESMOND HOLMES, 478-1227 PEMBERTON, HOLMES LTD. 384-8126

EXTINCT!

Will soon be an apt. phrase for waterfront lots. See this tremendous ¾ acre building site with me now. The price is sensible and the terms are excellent. BOB GARSIDE, 383-4141, 24 HRS. City Trust, 1306 Douglas St.

ROBINSON CRUSOE Wasn't much more isolated, but here you will have 4 acres with 600 ft. of oceanfront. 3-bedroom bungalow, full base, special boathouse. Your own trout pond, etc. $20,000. Call owner, 652-1509.

DOLPHIN BEACH ESTATES MAGNIFICENT WATERFRONT AND VIEW LOTS DOLPHIN AGENCIES LTD. P.O. BOX 398, PARKSVILLE PHONE 248-6156

LOVELY A-FRAME HOME ON Florence Lake, just 7 miles to town. Boat dock, oil heat, basement, sundeck, many extras. By owner, $14,900. 478-5739.

DENMAN HORNBY WATERFRONT Seaview lots and acreage from $3,000. Modern property development. 813 Fort. 382-7522

CADBORO BAY, 130' WATERfront, 2-bedroom house with self-contained suite, $37,500. 477-3730 after 6 p.m.

260 CONDOMINIUMS FOR SALE

FOUR BEDROOMS SEA VIEW STRATA TITLE TOWN HOUSE

Choice Gordon Head seaview location. Quiet cul-de-sac, ideal for young children. Full basement. Hot-air heat. The exceptional layout of this plan and the quality construction offer surprising value in today's market. The price includes dishwasher, stove and refrigerator. Wall-to-wall carpet throughout. Living room has pleasant seaview. The dining is large enough for the biggest dining room suite. Attractive 2-piece powder room off the hallway. Interesting staircase leads to 3 bedrooms and a study or 4 bedrooms. Master bedroom en suite with 4-piece bathroom. Large 2-car garage. YOUR HOME OR EQUITY CAN BE CONSIDERED AS THE DOWN PAYMENT. Full price $36,500. Please call D. W. WHYTE, 598-3321 for appointment to view.

OAK BAY SEA VIEW 1 BEDROOM $17,900

One of the most attractive smaller suites being offered on the market today. Absolutely immaculate, recently redecorated. Wall-to-wall carpet throughout. For appointments to view please call A. F. GOWER, 598-3321.

"VICTORIA'S LEADING CONDOMINIUM BROKERS" MEARS, WHYTE & GOWER LTD. 2188 Oak Bay Avenue OAK BAY VILLAGE

LAMPSON COURT $500 DOWN

3-bedroom Townhouses. Low monthly payments to qualified applicants. Phone: Mr. Waring 382-2159

BEACH DRIVE BACHELOR SUITE Enjoy the ease of apartment living with the advantages of ownership. Great sea view suite with fridge, range, and dishwasher. Close to Marina and Oak Bay Village. $16,500. Terms available. KEN HENDERSON, 382-6794 or 385-9741. J. A. Henderson Realty Ltd.

265 HOUSES WANTED TO BUY

SOLD OUT! HELP!

Our office has sold most of our fine exclusive listings. Do you want to SELL your Home? We will give you the same thoughtful conciencious effort that our many other satisfied clients have received. Phone today for a professional opinion regarding the sale of YOUR HOME, 388-5555. B.C. LAND & INSURANCE AGENCY 922 GOV'T ST., Serving Victoria for OVER 100 years.

SOUTH OAK BAY SNOW OPEN HOUSE HAS BROUGHT MONTREAL TRUST COMPANY twenty eager buyers mainly renting with no cash problems. Smaller homes with dining room definitely in short supply. Should you sincerely wish to sell your Oak Bay home we will gladly introduce our purchasers to you. Please refer all questions to LYNETTE DELAHUNT MONTREAL TRUST 386-2111

SOUTH OAK BAY SNOW OPEN HOUSE HAS BROUGH MONTREAL TRUST COMPANY twenty eager buyers mainly renting with no cash problems. Smaller homes with dining room definitely in short supply. Should you sincerely wish to sell your Oak Bay home we will gladly introduce our purchasers to you. Please refer all questions to LYNETTE DELAHUNT MONTREAL TRUST 386-2111

JULY POSSESSION $35-40,000 BRACKET ALL CASH AVAILABLE A 2- or 3-bedroom home with some view, 2 bathrooms and an extra room for in-law accommodation. Replies treated in confidence. STUART SIMPSON, PEMBERTON, HOLMES LTD. Office: 384-8126 Res.: 598-4056

SxS DUPLEX GORDON HEAD AREA

Client requests side by side duplex with 2 or 3 bedrooms each side. Gordon Head area requested. Please call Mr. Clare Belcher at: 384-9335 or 382-2848 res. A. BERNARD and CO., LTD. 655 Fort Street.

3-BR. HOME FOR PROFESSIONAL man. Must have bsmt, be within 20 min. of Victoria and have some seclusion. Does not have to be new but must be spacious. Up to $40,000. Call Marj Napper, 477-1841 or 592-9554 evenings. BLOCK BROS. REALTY

I CATER TO THE RETIREDS buying or selling. I need 2-bedroom homes with basement, and no-basement homes in nice areas. Up to $25,000 cash. Phyllis Wheldon, 385-9765. 24 hrs., Charman Pacific Realty Ltd.

ARE YOU PLANNING TO SELL? I need listing of good low priced houses. Also, lower priced houses needing repairs. Please call anytime for free evaluation. 385-3435 or 383-4575, L. C. Knight, P.R. Brown Sons Ltd.

I WILL BUY YOUR 2 OR 3 BEDroom home immediately for cash if it's suitable for rental purposes. For fast action call my agent J. ROGERS at BLOCK BROS. REALTY anytime. 386-3231.

Guaranteed: If your property is under $15,000 and can be fixed up for resale my client will buy it for cash to you. Any area. BEN GREIG 386-3231, 477-8241 BLOCK BROS. REALTY

PRIVATE BUYER WISHES GOOD quality, three-bedroom home with basement. Prefer Oak Bay area. Principals only, seind details to: P. D. Winram, 255 Lake Avenue, Kelowna, B.C.

WANTED IN FAIRFIELD, OAK Bay or Gordon Head, 2 or 3-BR homt. Cash. M. Braithwaite, 384-9305. Res. 592-0638. Financial Survey Ltd.

WANTED: 2-BEDROOM HOME IN Langford-Colwood area, has to have good sized lot. FREDDY STARKE, 386-3231 or 384-9633. Block Bros. Realty.

I HAVE BUYERS FOR OLDER homes in need of repair, regardless of price or location. Call Ted Chartres anytime, 385-2458. Byron Price & Associates.

CASH FOR YOUR 2 or 3 bedroom home, with or without basement in any good district. Fast accurate appraisals. Call Jim Ranson, 479-5910. Metropolitan Realty Ltd.

FULL BASEMENT, SMALLER HOME in Sidney. Not over $19,000. Please call: EDITH GUTEMAR, 388-4271 or 385-8842. J. H. Whittome & Co. Ltd.

WANTED: NEW HOME, 4 BRS, 2 baths. Up to $35,000. Call Joyce Miller, 384-8001 or 477-6161. Broadview Properties Ltd.

WANTED: 2 OR 3 BEDROOM HOME, QUALIFIED V.L.A. PRINCIPALS ONLY. VICTORIA PRESS BOX 607.

OLDER HOUSES IN NEED OF repair. Principals only. 384-0028.

270 EXCHANGE REAL ESTATE

$5,000 EQUITY ON A $10,500 COTTAGE ON SHELBOURNE ST., FOR A LARGER HOUSE, TOWN OR COUNTRY. EQUITY, OR PART OF IT ($15,000) ON A FAIRFIELD CONVERSION REVENUE FOR A HOUSE OR ACREAGE. EDITH GUTEMAR, 388-4271 OR 385-8842, J. H. WHITTOME & CO. LTD.

OAK BAY WATERFRONT LUXury home of 7 rooms with large patio (over the waves) and double garage and concrete boat garage. Value $73,500 — will exchange on 20 to 40 suite apartment — principals only. Reply to Victoria Press Box 615.

OUR EQUITY, $8,000 ON A HOME close to Town and Country Shopping Centre, value $22,000, as Down Payment on a home in Sidney, not over $19,000. Please Call: EDITH GUTEMAR, 388-4271 or 385-8842. J. H Whittome & Co. Ltd.

NEW 3-4 BEDROOM HOME. COLwood. Value $31,000. Will sell or trade for land or whatever. 652-2445.

WISH TO EXCHANGE NORTH Surrey, 3-bedroom home for similar in Victoria area. No agents. 592-4924 after 4 p.m. or weekends.

271 LOTS FOR SALE

WANT TO BE KING OF YOUR CASTLE?

Then see the high Sea and Mountain view Lots on Catalina Terrace. Perc tested. Underground wiring. Storm drains. Street lights. Black topped road and water. Hurry — only 2 left. Low down payment. MABEL CRACK — 652-1412 Res. — 385-7761 24 hrs. D. F. Hanley Agencies Ltd.

MOVING HOUSES?

I have 2 gently sloping Victoria West lots of 38x158 each at only $4,600 and $4,400, respectively. Call me today! MR. R. ROST, 386-2961 or (Res.) 658-5490 — NATIONAL TRUST CO., HILLSIDE SHOPPING CENTRE.

CITY

To right of 1619 Oakland Ave. Level, no rock, on sewer, on sidewalk. Only $7,600. DIRK OKKER — 478-5401 Eve. KEN WALTERS — 385-7820 Eve. Swinerton, Stewart Clark Ltd.

Sidney Lot N.H.A. Approved. Fully serviced with 128' frontage on blacktop road. Zoned for deplex or single family. Full price $6,000. R. Martman 656-2040 Slegg Bros. Realty 479-7151

CADBORO BAY

2 Lovely ½ Acre lots on sewer. MacDonald Drive. Exclusive. Call 384-8126 MR. GREENE 385-0795 PEMBERTON HOLMES LTD.

CORDOVA BAY-ROYAL OAK — 2 nearly ½ acre treed lots $7,000 and $12,000 with 8½ terms. Call G. Ireland, Quadra Realty Ltd. 385-1431.

CORDOVA BAY Beckton Road, off Walema. $7,500, with terms. Perc tested. 592-0711 Monarch Holdings Ltd.

TWO ACRES, METOCHIN, treed, percs, takes a well, $7200. 392-2700.

2 CITY LOTS FOR SALE. Finlayson-Cook. 386-9618.

MILLS X ROAD NEAR SIDNEY

Level building lot on municipal water. Reduced to clear at $4,000.

For further information please contact: Bud O'Connor or Jon Davis 388-5561 anytime BOULTBEE, SWEET REALTY LIMITED Yorkshire Trust Affiliate 737 Fort Street, Victoria, B.C.

HAIDA HEIGHTS NOW OPEN 2 AC TO 6 AC LOTS

BEAUTIFUL SEA VIEWS

Turn off Rocky Point Road onto Aquarius and watch for Haida Heights sign. 479-4686 — 477-2330

$5,800 F.P. LOT. MAPLE AVE., Sooke. 85x246 ft. approx. Try $1,000 down. McCandless Realty, 383-6111 Eves. 592-1981, or 384-5855.

SIDNEY Prime building lots south side of Sidney, 1 block to ocean. N.H.A. approved, treed, $7500-$8500. 598-4371.

MUST SELL 1 Acre unserviced lot at Ardmore; all offers considered, 479-6368 or 383-8941.

FULLY SERVICED 87x100 CUL-DE-sac. Oak trees. Persimmon Drive. Phone 383-9519.

LOT, $2,000 CASH. WRITE BOX 852, Fort St. John, B.C.

273 PROPERTY FOR SALE

APARTMENT SITE

At present, this charming old estate is a 4-plex, but the large lot (93x236) would make a marvellous apartment site. Located in the High Quadra area. For further information, please call MRS. TOVE BARLOW, 386-7521 (24 hours) BOORMAN INVESTMENT CO. LTD 1111 Government Street.

KITTYWAKE PLACE NORTH SAANICH Superb lots ½-¾ acres, cleared or treed, also a view. Close to marinas, water mains, perc. tested. FROM $7500 656-4000 K. DROST 656-2427 SAANICH PENINSULA PROPERTIES LTD.

Apartment site, 59,418 sq. ft. in the city — zoned R3, fully serviced and ready to build on. Also complete set of working plans for 74 suite apartment. Available for this site. R. Martman 656-2040 Slegg Bros. Realty 479-7151

6 PARCELS (OVER 2 ACRES) prime oceanfront. Gulf Island property. No interest, no down payment, outstanding investment. 383-7477.

APARTMENT SITE ON 505 GRAFton Ave. 20,760 square feet. Full price $36,500. Call Harold Ware at Gardner Realty Ltd., 385-7721 or Residence 598-4358.

WATERFRONT, ACREAGE LOTS, FARMS Call "land specialists" 743-5525 Malahat Realty Ltd. Cobble Hill, B.C.

SOOKE AREA, 1.2 ACRES ON Polyomede Rd., stream running through property. Offers. 479-1987.

274 PROPERTY WANTED

WANTED Condominium site, 30,000 sq. ft. and over. Will consider all districts. Phone Rick Kinnis at Gardner Realty Ltd., 385-7721.

WANTED Reasonably priced lots, acreage, or apartment property. Kasapi Construction Co. Ltd., 386-6191.

Vickery and Sons Ltd. LOTS OR ACREAGE IN ANY AREA. 592-6149 592-6622

280 ACREAGE FOR SALE AND WANTED

3 ACRES METCHOSIN 340' Road frontage. High treed land. Terms on $7200. Shirley Wilde of REX HUGHES AGENCIES. 478-1729 or res. 478-2459.

ACREAGE FOR SALE? Large or small, with or without home. Building lots, etc. Call GEORGE CHAN, the specialist in Land. 386-2955. Mayfair Realty Ltd.

COUNTRY AND VALLEY, ½ acre lot, city water, perc. tested, $6,000. 15 minutes to town. Selwyn and Rainville. 382-1436.

TWO ACRES, METCHOSIN, treed, percs, takes a well, $7200. 382-2700.

285 UP-ISLAND PROPERTIES

SHIPS POINT

Three semi-waterfront lots have come up for sale in this popular subdivision. Power, water system, treed lots for privacy, parks, safe swimming beach. Located 20 miles south of Courtenay, 50 miles north of Nanaimo. Priced at $3,500 and $3,000 with terms as low as $30 down and $30 monthly. Phone or write Frank McLaughlin, Jack Coates. Eves. 758-5112 or 758-7672, Nanaimo Realty Co. Ltd., 17 Church Street, Nanaimo, B.C. 754-2311.

293 GULF ISLANDS PROPERTIES

SALT SPRING ISLAND

WATERFRONT ESTATE Prime southern exposure waterfront 5.5 acres. 1,000' of choice frontage on 2 bays. Level, cleared, fenced land with 15 fruit trees. Rustic 2-bdrm. home plus log cabin, guest house. Price $65,000. Terms.

Call Collect, BOB TARA, eves. 653-4435, days 537-5515.

ST. MARY'S LAKE Make a home on this beautiful 2-mile lake — 95 ft. frontage and an acre in size — on water main, power and phone. Full price $8,500. Good terms.

WATERFRONTAGE 10 ac. secluded, unspoiled forest with over 340 ft. tidal waterfrontage. Full Price $21,000 with $7,000 down.

Call Collect MEL TOPPING Eves. 537-2426 Days 537-5515

HOME WITH WATERFRONT On 3½ ACRES, with waterfront, this pleasant smaller home on concrete foundation with automatic Oil heat. Electric HW. Pleasant view. Partly cleared and the rest in woods. Price $18,000. Terms.

Call Collect, JIM SPENCER, 537-2154 Eves., Days, 537-5515.

SCOTT POINT Property on this delightful Point is scarce. We are pleased to have one South facing large lot with 165' of waterfront — watermain, power and phone for $17,500 and A lot with a summer cottage and 150' waterfront — serviced for $21,500 These will not last thru Spring.

Call Collect, DICK POOLE, Eves. 537-2643. Days 537-5515.

GALIANO ISLAND

Modern 2-bedroom home on ½ acre. Wide sundeck, high basement, a/o, only 3 years old. $17,500. Terms

Holiday Hill, near St. Margarets — lg. woodland lots from $5,250 — with only 10 per cent down.

GEORGIA HILLS Serviced estate lots with superb view, beach access — from $6,750 on good terms.

Call Collect: AL KILLICK Eves. 539-2952 JEAN LOCKWOOD Eves. 539-2442 Days 539-2250

SALT SPRING LANDS LTD. Box 69 Ganges, B.C.

1.47 ACRES SEA VIEW LOT. SALT Spring Is. $5500 (good terms). Leverton Rlty., 385-8019.

OVER ½ ACRE 97' WATERfront on Saturna Island. $4200. 592-2506.

Snow Stalls Logging, But Mills Carry On

Although snow has forced most Vancouver Island logging operations to close, a number of sawmills have enough supplies to provide work, and pulp mills at Harmac, Crofton and Gold River are still in production.

In the Duncan-Lake Cowichan area, all the sawmills are open, but loggers have not been able to work this week.

About 1,000 loggers have been affected in the Port Alberni area where the Sproat Lake, Cameron, Franklin River and Kennedy Lake divisions of MacMillan Bloedel were still closed on Thursday.

At Gold River, the pulp mill has kept going but, after scheduled closure from Dec. 22 to Jan. 4, the logging division has been operating at one-third strength.

The men who have been employed are working on jobs such as log sorting on booms and road maintenance. There has not been any loading or hauling carried out.

Schools remained closed Thursday in many parts of the Island, including the Cowichan district, but in Lake Cowichan they stayed open. Lake Cowichan reported about one foot of snow in the area and said that the Lake Cowichan highway was in good condition, although chains or snow tires should be used.

More than 36 inches of snow has fallen in the Ladysmith area.

A Ladysmith man, W. J. Cullum, who works at Chemainus mill and has driven along the Chemainus-Ladysmith road for 36 years, said Thursday that he had never seen it in worse shape, despite the fact that the plows had been working on it.

Ladysmith schools have been closed all week and were not due to open today. RCMP said there had been few accidents because there had not been many cars out on the roads.

In Gold River, municipal crews have been out putting flags on hydrants in case more snow falls and the hydrants are hidden.

In the town's shopping centre Thursday, shops lost heat when the cold temperature resulted in low pressure in a large gas tank which supplies the stores. The pressure fell so much that furnaces would not fire.

★ ★ ★

Mel Glissing, manager of Super-Valu, said it took his bakery department three hours to bake one batch of bread early Thursday. The remainder of the dough had to be thrown away because they were unable to bake it.

He said the tank had been refilled and the pressure increased, and he hoped things would be back to normal today.

In the Cowichan district, temperatures rose to the low 30s early Thursday although they dipped later in the day.

So far there has been 14 to 15 inches at Duncan. Slightly more has fallen at Chemainus.

Ski Sweep For France

GRINDELWALD, Switzerland (AP) — The French women's Alpine ski team continued its victory march Thursday, sweeping the first three places in a 15-nation special slalom and taking a firm grip on the World Cup competition.

With a fantastic second run, Britt Lafforgue won the race with a total time of 1:27.52 for the twin tracks beneath the Eiger Peak.

She snatched victory from World Cup holder Michele Jacot, timed in 1:28.27.

Danièle Debernard was third in 1:28.66 followed by Barbara Cochran of the United States.

A Rough Night For Joe Lum

The early hours of Thursday morning were not good ones for the owners of five Esquimalt businesses — but they were especially bad for Joe Lum, owner of Lum's Polynesian Restaurant at 914 Esquimalt Road.

At about 1 a.m., closing time for the restaurant, a man grabbed a black zippered satchel containing $60 to $70 in change from Wednesday's receipts in the cafe. Owner Lum gave chase but the robber got away.

Between 1:30 and 3:45 a.m., Esquimalt police said later in the day, thieves broke into Lum's restaurant and four other businesses in the area, taking an unknown amount of money from vending machines.

One cigarette machine was broken open in each of the restaurants and the A & W Drive-In at 860 Esquimalt. Coke machines were entered at O. & W. Bakery, 910½-A Esquimalt, and Pizza Pieman, 916 Esquimalt. And a detergent machine was opened at Belaire Laundromat, 910½ Esquimalt.

Police indicated there was no connection between the break-ins and the snatch and grab theft — it was just an unhappy coincidence for Lum.

Youth Not to Blame–Christie

Jobless Swell Dole List

Victoria Ald. Tom Christie says about 40 per cent of the city's welfare roll consists of employable unemployed who should get unemployment insurance instead of welfare.

He says he is "sick and tired of seeing the poor homeowner stuck once again with paying the shot through taxes on his land for uncontrollable expenditures decreed by the senior governments."

Christie told the city's Group A committee meeting Thursday if aldermen cannot persuade the senior governments to accept their responsibilities, they should at least continue to blame them for rising welfare costs.

★ ★ ★

To suggest that the "long-haired hippies, the so-called work-shy and the transient youths" were responsible for the phenomenal increases in welfare costs over recent years, he said, is ludicrous.

★ ★ ★

Christie suggested that the federal government be constantly reminded to live up to its responsibilities. Instead of forcing the municipal governments to look after people who are employable, it should transfer them back to Canada Manpower for unemployment insurance assistance.

"The social workers can then get on with the job of looking after the unemployables and family problem cases which they are trained and paid to do, not act as merely form-filling counter clerks, which is the present situation under existing caseloads," he said.

★ ★ ★

"The cost to the homeowner is going to be very real when he gets his tax bill this year. Let's place the blame where it belongs, and quit hassling the poor Joe who gets caught in the squeeze."

Christie told the committee that during the month of November, 977 welfare recipients out of a total of 2,526 were employable unemployed.

His remarks were received as information by the committee.

Teenagers Help Crofton Elderly

CROFTON — Crofton Teen Town members are closing the generation gap by reaching out to senior citizens in trouble with snow.

About 45 teenagers in and around Crofton are offering to clean snowy sidewalks and driveways, dig out woodpiles and chop wood at no charge for senior citizens.

"They thought it up themselves last year," supervisor Mrs. Lillian Winter said. Last year the teenagers' tasks were mostly helping get homes ready for winter, putting up storm windows and similar jobs.

But this year, as snow increased at Crofton, they decided their main goal was snow removal.

Mrs. Winter said that senior citizens needing help can call 246-9675 or 246-9120.

Munro to Give Up 'Snow' Receipts

CALGARY (CP) — Calgary Centennials won't keep any of the money they made in a controversial exhibition hockey game in December against Calgary Stampeders, the Western Canada Hockey League club has announced.

Scotty Munro, general manager and coach of the junior team, said at a news conference that the Centennials would do one of two things with the $2,821 they received as their share of the $10,464 gate.

They will either turn it over to the senior Stampeders, members of the Alberta Hockey League, if they are in financial trouble at the end of the season, or donate it to the Calgary Community Sports Association to help minor hockey.

Munro's statement came in the wake of charges and counter-charges that the public had been "snowed" in the Dec. 28 exhibition game, played to raise money for the financially-stricken Stampeders.

The public, reports said, had been led to believe that all proceeds from the game would be turned over to the senior club.

It was later learned, however, that there was a three-way split. The Stampeders received $4,821 while the arena operated by the Calgary Exhibition and Stampede board and the Centennials shared the remainder. Last week, the board said its share would be given to the Stampeders in place of rental charges at the arena for their next seven home games.

Hearing Will Reopen

The hearing held at Port Hardy Dec. 2 into an application by Utah Mining and Construction Co. to discharge mine wastes from its copper operation on northern Vancouver Island will be briefly reconvened Wednesday in Victoria.

B.C. pollution control director W. N. Venables said Thursday the purpose of Wednesday's hearing is to formally close proceedings begun in Port Hardy but added, although he has no intention of doing so at present, he reserves the right to use to obtain any further information needed to make his final decision.

Utah has applied for permission to discharge 9.3 million gallons of effluent daily into Rupert Inlet near Port Hardy.

Venables said the pollution control branch is now studying written submissions from two of three anti-pollution groups whose appeal to be heard at the reconvened hearing was disallowed Dec. 10 by the Pollution Control Board.

Kiwanis Club Plans Spiel

Annual Kiwanis men's bonspiel has been scheduled Feb. 5-7 at the Victoria Curling Club.

Entry is limited to 48 rinks, which will play through four events for $2,000 in prizes. Entry fee of $40 a rink includes a smorgasbord banquet. A deposit of $20 must be made with entry. Further information may be obtained from the Victoria Curling Club or from Jim Coffey, 2766 Asquith Street (383-4452).

COURT OF REVISION
THE CORPORATION OF THE DISTRICT OF CENTRAL SAANICH

NOTICE is hereby given that the Court of Revision respecting the 1971 Assessment Roll for the District of Central Saanich will be held in the Council Chamber, Central Saanich Municipal Hall, 1903 Mount Newton Cross Road, Saanichton, British Columbia, on Tuesday, February 2nd, 1971, at 10 o'clock in the forenoon.

G. L. WHEELER,
Municipal Assessor.

IMPORTANT NOTICE TO THE GREATER VICTORIA SCHOOL BOARD EMPLOYEES' ASSOCIATION LOCAL 382 (C.U.P.E.)

In accordance with Section 25, Part III of the Mediation Commission Act, and as ordered by the Union at a membership meeting held on Friday, January 8th, 1971, please be advised that a strike vote will be conducted at 2750 Quadra Street — Victoria Labour Council Building (Union Centre), Victoria on Saturday, January 16th and Sunday, January 17th, 1971, between the hours of 8:00 a.m. and 4:00 p.m. on both days.

NOTICE TO CREDITORS

IN THE MATTER OF THE ESTATE of ELIZABETH SPARLING, deceased, late of 1091 Joan Crescent, Victoria, in the Province of British Columbia.

NOTICE IS HEREBY GIVEN that creditors and others having claims against the estate of the above named deceased are hereby required to send them to the undersigned Executor at No. 505 - 645 Fort Street, Victoria, B.C., before 12th February, 1971, after which date the Executor will distribute the said Estate among the parties entitled thereto having regard to the claims of which he then has notice.

GERALD JOHN SULLIVAN,
Executor.

By his Solicitors,
Sullivan, Smith & Bigelow,
No. 505 - 645 Fort Street,
VICTORIA, B.C.

NOTICE TO CREDITORS

IN THE MATTER OF THE ESTATE OF AUGUSTA SMITH, formerly of Mount St. Mary Hospital, 999 Burdett Street, Victoria, British Columbia, deceased.

NOTICE IS HEREBY GIVEN that creditors and others having claims against the estate of the above deceased are hereby required to send them to NATIONAL TRUST COMPANY, LIMITED, 1280 Douglas Street, Victoria, B.C. Co-Executor before the 19th day of February A.D., 1971, after which date the Executors will distribute the said estate among the parties entitled thereto having regard only to the claims of which they then have notice.

NATIONAL TRUST COMPANY, LIMITED and
ALOIS NICHOLAS SCHNEIDER,
Executors.

Messrs. Pearlman & Lindholm,
Victoria, B.C.

LUNDS
926 FORT STREET
AUCTION
Tomorrow, 9:30 a.m.
Furnishings — Rugs
Three Wardrobes, Walnut Dining Room Suite, Living Room Furniture, Refrigerators, Washers, Bicycles, Four New Cultique Marble Wash Basins.
From Crown Assets
Machinists' Tools, Welding Equipment, Tool Boxes, etc.
LUNDS AUCTIONEERS & APPRAISERS PHONE 386-3308

IT'S
KILSHAWS
1115 FORT ST.
AUCTION
MODERN
FURNISHINGS
RUGS
APPLIANCES
Tonight at 7:00 p.m.
As new Mahogany Dining Sts.
Mr. & Mrs. Bedroom Sets.
New Chesterfield Sets.
Hide-a-Bed
New 2-pce. Naugahyde Lounge
Desks, Dinettes, China Cabinets
Single Beds, Chests, Dressers
Lamps, etc.
RUGS — RANGES
REFRIGERATORS
China, Glassware and Bric-a-Brac
For your sale or cash guaranteed appraisal, call KILSHAWS.
384-6441

SHOP-EASY
BUDGET BEATERS

Better Buy Chunk Light TUNA 3 6½-oz. Tins $1.00
MALKIN'S FANCY CREAM CORN 5 14-oz. tins $1.00
MALKIN'S FANCY FRUIT COCKTAIL 4 14-oz. tins $1.00
GR. 'A' LARGE EGGS 49c doz.
MALKIN'S FANCY TOMATOES 4 19-oz. tins $1.00
WESTON'S SODA BISCUITS Plain and Salted 3 1-lb. pkgs. $1.00
CAMPBELL'S SOUPS Beef, Vegetable Beef Bean with Bacon 5 10-oz. tins $1.00
BLUE MOUNTAIN PINEAPPLE Cubes, Slices, Crushed 5 14-oz. tins $1.00
BANQUET MEAT PIES 4 8-oz. pkgs. $1.00

VALUE Check'd BEEF
CANADA CHOICE, CANADA GOOD PRIME RIB ROAST lb. 95c
CANADA CHOICE, CANADA GOOD GROUND SHOULDER STEAK lb. 79c
PORK BUTT ROAST lb. 49c
LOIN PORK CHOPS Rib or Tenderloin End lb. 69c
PORK SPARERIBS lb. 69c
SEVEN FARMS Breakfast Sausage lb. pkg. 79c
LAZY MAPLE SLICED SIDE BACON lb. pkg. 79c

FRESH FOR FLAVOUR PRODUCE
No. 1 CALIFORNIA CARROTS 2 lb. cello bag 29c
IMPORTED No. 1 BROCCOLI lb. 29c
B.C. Red Delicious McIntosh, Spartan APPLES 4 lb. cello bag 59c

LOCATIONS:
Shelbourne Plaza
2187 Oak Bay Ave.
Colwood Plaza
Sooke Village
230 Cook St.
Cadboro Bay Village
SHOP-EASY A CANADIAN COMPANY
Westfair Affiliate
Prices Effective Jan. 15, Jan. 16

Langevin Acquitted

Crown Appeals FLQ Verdict

MONTREAL (CP) — The Crown filed an appeal Thursday against the acquittal of a 21-year-old student who had been charged with publishing a seditious libel.

Robert Langevin, first of a long list of accused to appear for jury trial on charges arising from Quebec's political kidnapping crisis, was acquitted of the charge Wednesday by a 12-man jury after less than an hour's deliberation.

* * *

During the three-day trial, the defence did not contest the Crown's contention that Langevin drafted a plan for the violent overthrow of the Quebec government and gave it to a friend.

Defence lawyer Michel Lamarre argued that the blueprint for killing and destruction by 3,060 "guerrillas" was the romantic notion of a boy and should not be taken seriously.

* * *

In the appeal, the Crown contended that the presiding judge, Mr. Justice Roger Ouimet, erred several times in his instructions to the jury.

The specific charge against Langevin was that he "published a seditious libel, namely, by writing and distributing and exercise book advocating the use of force to replace a legally established government in Canada."

Nun Refuses To Take Stand

HARRISBURG, Pa. (UPI) — A Roman Catholic nun refused Thursday to testify before a federal grand jury investigating an alleged plot by Rev. Philip Berrigan and five other persons to kidnap presidential adviser Henry Kissinger.

Sister Jogues Egan, a member of the same religious order as a nun who was among those indicted, appeared before the grand jury and refused to answer all questions on grounds her testimony might be self-incriminating.

U.S. attorneys immediately offered the nun immunity from prosecution stemming from her own testimony. Her attorney refused to accept it, arguing it still would leave the nun subject to prosecution based on other evidence.

U.S. District Court Judge Dixon Herman heard arguments on the constitutionality of federal immunity laws. He excused Sister Egan from further grand jury appearances until the question was settled.

Portland Gears For Containers

PORTLAND (AP) — The Port of Portland Commission approved spending $1.6 million Wednesday for equipment to boost Portland's container-handling capabilities.

the Bay

MEN'S SWEATERS

½ PRICE

Choose from a wide selection of name brand sweaters now on sale

sale, each

9.99 *to* 14.97

Pure wool and wool blended sweaters for that special man on your list. There's a style to suit every man . . . long sleeved V-neck, or crew necked pullovers and cardigans. Geared to colour co-ordinate with his wardrobe . . . in natural, blues, browns, greys, and olives. Absolutely up-to-the-minute fashion stylings in S.M.L.XL. collectively. Save 50%.

The BAY, Men's Furnishings, main floor, dept. 344

SHOP IN PERSON OR PHONE 385-1311

Hudson's Bay Company
INCORPORATED 2ND MAY 1670

JANUARY *the Bay's month of* SALES

the Bay

HANES ANNUAL SALE

Pantyhose, hose, and support stockings. Stock up and save! Sale starts Friday for one week only while quantities last.

950 **Sheer Plain Knit Pantyhose** have nude heel, reinforced panty and toe. South Pacific, Barely There, Town Taupe, Mayfair. Petite, Medium, Medium Tall, Tall and X-Tall sizes.
Sale, each 2.50

809 **Support Pantyhose** of stretch nylon-lycra with reinforced panty, toe and heel. Popular basic shades of South Pacific, Mayfair, in sizes, P, M, M-T, T.
Sale, each 6.25

615 **Demitoe Nylons** are 15 denier plain knit sheer with reinforced demitoe and nude heel. South Pacific, Barely There, Town Taupe. 9-11 medium, 9½-11 long.
Sale, 4 prs. $6

925 **20 Denier Mesh Pantyhose** with nude heel, reinforced panty. Long-wearing weight, popular shades right for daytime. Sizes Petite - Medium, Medium-Tall, Tall-X-Tall.
Sale, each $2

415 **15 Denier Sheer Nylons.** Plain knit with reinforced heel and toe. South Pacific, Barely There, Town Taupe, Topaz, Mayfair, in sizes 9-11 med., 9½-11 long.
Sale, 4 prs. 5.40

115 **15 Denier Mesh Nylons** have reinforced heel and toe, seamfree. Shades of South Pacific, Topaz, Town Taupe, in sizes 9-11 average, and 9½-11 long.
Sale, 4 prs. $5

886 **Sheer-to-the-Top Pantyhose** of 20 denier plain knit stretch. Nude heel. South Pacific, Mayfair, Topaz, Town Taupe. One size fits 5'-5'8" (100-160 lbs.).
Sale, each $2

530 **Walking-Sheer Hose** of 30 denier plain knit nylon, seamfree. South Pacific, Bali Rose, Topaz, Town Taupe shades in 9-11 medium, 9½-11 long.
Sale, 4 prs. $5

805 **Support Stockings** of nylon and lycra in sheer plain knit with reinforced heel and toe. South Pacific, Mayfair, Town Taupe. Sizes 8½-9 medium, 9½-10 medium, 10½-11 medium and in 9½-10, 10½-11 or 11½-12 long.
Sale, pair 4.10

Hosiery, DOWNTOWN, LOUGHEED, RICHMOND, VICTORIA

Hudson's Bay Company
INCORPORATED 2ND MAY 1670

Shop in person at our Semi-annual Sale of shoes by

JOYCE & RED CARPET

This is the sale you've been waiting for! Be here bright and early for best size, style, and colour selection . . . these famous quality, comfortable shoes are sure to sell fast at this low sale price.

Fashion Footwear, DOWNTOWN, LOUGHEED, RICHMOND, VICTORIA

Sale, pair 13.99

the Bay

DIAL 385-1311

Open Daily 9:30 a.m. 'til 6 p.m.
Thursday and Friday 'til 9:30 p.m.

Milder Weather Solves Some Problems

Milder weather expected today will resolve many of the problems which have beset Victoria-area residents in the past week, but they were still bucking nature Thursday.

Schools in all three districts, Greater Victoria, Saanich Peninsula and Sooke, were open Thursday and in Victoria and Sooke they will be open today.

Gordon Blair, Saanich district school board secretary, said Thursday evening a decision will not be made about his district's schools until early today.

★ ★ ★

He advised parents to listen to early radio broadcasts.

★ ★ ★

Ferries ran on schedule Thursday and are expected to do so today, although passenger complements are down by more than 50 per cent.

Victoria International Airport was open for most of the day but Vancouver was snowbound so there were no Air Canada Victoria-Vancouver flights Thursday afternoon. Normal schedules were resumed Thursday evening. Pacific Western Seattle flights were made during the day.

★ ★ ★

Roads in Greater Victoria have been rough but seldom impassable.

There have been few accidents in the district and they have all been minor.

Glyn Jones, spokesman for B.C. Telephone, said Thursday that one result of the bad weather is that long-distance calls have increased by about 10 per cent since the first snowfall and local calls have jumped by 10 to 15 per cent.

★ ★ ★

The thaw will solve this difficulty but Mrs. Ada Bone, who delivers mail on a rural route from Metchosin to East Sooke to William Head — a distance of 65 miles — is a bit tired of people who won't shovel out around their mail boxes and then call the post office and complain they are not getting their mail.

It's the box-owner's obligation to keep his box clear of snow, Mrs. Bone points out.

The Patricia Bay Highway was snow-packed and dangerous early Thursday, motorists said, but as the day wore on the snow disappeared and the bare pavement provided good traction.

★ ★ ★

Victoria and Saanich police said Thursday that traffic barriers placed at various hilly roads in the two municipalities to allow youngsters to slide safely will remain in place as long as they are needed.

Victoria Assistant Fire Chief Alfred Perry warned Thursday that heavy rain-soaked snow on garage roofs and roofs of other buildings can be a danger.

★ ★ ★

He suggested that if there is any danger of collapse, roofs should be cleaned off before the rain gets too heavy.

20th Century-Fox, MGM Talk Merger

CULVER CITY, Calif. (LAT) — Metro-Goldwyn-Mayer Inc. startled the entertainment world Thursday by announcing it is negotiating for a merger with another financially-pinched motion picture giant, 20th Century-Fox Film Corp.

Although there had been speculation in the trade about such a move, it has been widely considered in the category of far-out rumor.

★ ★ ★

MGM president James Aubrey Jr., who just last Monday reported the company's best quarterly earnings since 1968, made the official announcement of the merger discussions. There was no immediate comment or confirmation from 20th Century-Fox management, which posted a loss of $22 million in the past two quarters.

★ ★ ★

However, it appeared from Aubrey's brief statement that MGM — also financially troubled most of the time in recent years — was the prime mover in a projected absorption of 20th Century-Fox through an exchange of stock. The stated basis was one share of MGM for each two shares of 20th Century-Fox.

You... haven't seen anything until you've been to

LONDON DRUGS LTD

OPTICAL DEPT.

... a truly new principle in prescription glasses!

... a low price that makes buying a pleasure!

SINGLE VISION GLASSES From 13.90

CONTACT LENSES
- All fittings.
- Any color.
- One Price, Only 49.50

BRING YOUR OPTICAL PRESCRIPTION TO US

LONDONDRUGS

OPTICAL DEPT.

1320 DOUGLAS ST. 386-7578

NANAIMO—45 Commercial St.—753-1217

DUNCAN — 165 Station Street—746-4322

Bring Your Optical Prescription To Us . . . And Really Save

WAREHOUSE SALE

the Bay

Shop in Person Friday 6-9:30 p.m. — Saturday 9:30-6 p.m.

Colour TV

These used models carry a 60-day parts and labour warranty.

1 19" Baycrest Sale, each $197
1 25" RCA Sale, each $377
1 25" Clairtone Sale, $147
1 19" RCA Sale, $347
1 15" RCA Sale, $197
3 25" Baycrest Sale, each $377
1 25" RCA 3-way Sale, $577

These demonstrators carry full 1-year parts and labour warranty. Cabinets may be scratched.

2 19" RCA portables Sale, each $429
1 22" RCA console Sale, each $449
2 25" RCA consoles Sale, each $459
1 25" Baycrest Sale, $459

Black and White TV

These used models carry 30-day parts and labour warranty.

1 19" Electrohome portable Sale, $129
2 19" Baycrest portables Sale, each $129
1 20" Fleetwood portable Sale, $129
1 Older used set Sale, $17
3 21" Used consoles Sale, each $17

Used Stereos

30-day parts and labour warranty on all sets.

1 Baycrest component set Sale, $137
1 Baycrest stereo Sale, $167

Radios, Recorders

Transistor radios, floor models, some slightly scratched. Sale, each 9.99, 12.99, 19.99
Floor model stereo recorders, cabinet scratched, full warranty. 1 Sanyo, 1 Noresco. Sale, each $149
Portable cassettes. Sale, each 29.99, 39.99

Major Appliances

These used items sold at lowest possible prices, as-is, no warranty.

1 Philco range Sale, $7
1 AMC washer Sale, $7
1 Gibson washer-spin dry Sale, $97
1 Sanyo washer-spin dry Sale, $57
1 Hoover washer-spin dry Sale, $97

These floor models carry full new parts and labour warranty. Surfaces may be damaged, not covered by warranty.

Ranges:
2 Baycrest 30" deluxe, gold Sale, each $199
1 Baycrest 30", double oven, gold Sale, $299
1 G-E self clean, gold Sale, $299
Automatic washers:
4 Baycrest, white Sale, each $199
1 RCA, white Sale, $199
Refrigerators:
1 Danby, white Sale, $99
2 G-E no-frost, bottom freezer Sale, each $349
2 Baycrest side-by-side Sale, each $399
30" range hoods:
3 deluxe models Sale, each $75
3 models Sale, each $29
2 models Sale, each $49

Living Room Furniture

1 Modern apartment size sofa and chair suite Sale, 99.86
1 Modern chesterfield suite Sale, 119.86
1 Houndstooth suite Sale, 129.86
3 Corduroy tub chairs Sale, each 59.86
1 Lounge chair/ottoman Sale, 49.86
3 Slip-covered lounge chairs, "as is" Sale, each 19.86
1 Used lamp table Sale, 9.86

Dining Room Furniture

1 4-pce. teak games set, "as is" Sale, $144
1 Pecan desk table Sale, 39.86
2 Round extension tables Sale, each $129
1 Modern drawer/door buffets, 54" Sale, $149
2 Swivel dinette chairs, "as is" Sale, each 6.86
2 3-pce. dinette suites Sale, each 34.86

Bedroom Furniture

1 Double dresser and mirror Sale, 49.86
1 Triple dresser and mirror Sale, 59.86
1 4-drawer modern chest Sale, 29.86
1 5-drawer modern chest Sale, 69.86
1 Night table Sale, 9.86
1 Night table Sale, 11.86
1 Double bed head/footboard set Sale, 39.86
1 Spanish queen-size headboard Sale, 59.86
1 Modern queen-size headboard Sale, 29.86
1 Tubular used bed Sale, 4.86

Mattresses, Box Springs

1 Queen-size Beautyrest "Exquisite unit. "As is" floor model. Sale, 198.86
1 Queen-size Sealy "Firmguard" unit. Sale, 99.86
8 Box springs, 3'3" and 4'6" sizes. Sale, each 29.86
12 405-coil mattresses, 3'3" and 4'6" sizes. Sale, each 39.86
5 510-coil mattresses, 3'3" and 4'6" sizes. Sale, each 44.86
4 252-coil mattresses, 3'3" size. Sale, each 27.86

Home Accessories

Many lamps at ½ to ½ off regular prices.
1 Traditional table lamp Sale, 33.29
2 Modern table lamps Sale, each 12.99
Framed pictures Sale, each 6.99 to 19.99
Hassocks Sale, each 7.49 to 17.99

Floor Care

Hoover Constellation vacuums Sale, each 49.99
Sunbeam lightweight vacuums Sale, each 29.99
Hoover disposable vacuum bags, 4 per pkg. Sale, pkg. 79¢

WATCH FOR MR. MARKDOWN!
He'll be on hand Friday night and Saturday cutting prices to clear all items!

Floor Coverings

Many broadloom remnants available.
Area rugs:
1 Multi oval braided rug, 9'x12'. Sale, 19.86
1 Nylon hardtwist, tropic lime, 9'x12'. Sale, 59.86
1 Nylon shag, gold, 12'x6'9". Sale, 49.86
1 Coral reef, 12'x11'. Sale, 69.86
1 Heavy duty loop nylon, green, 6'x12'. Sale, 49.86
1 Acrilan twist, gold, 12'x10'9". Sale, 79.86
1 Acrilan sculpture, off white, 12'x13'. Sale, 79.86
1 Two-tone nylon loop, 12'x9'9". Sale, 84.86
1 Acrilan textured, gold, 12'x10'. Sale, 86.86
1 Acrilan textured, green, 9'x12'. Sale, 86.86
1 Cut-loop nylon, green, 9'x12'. Sale, 89.86
1 Acrilan twist, caramel, 9'x12'. Sale, 99.86
1 Castletwist, turquoise, 12'x16'6". Sale, 109.86
Vinyl linoleum:
43 sq. yds. off-white abstract Sale, sq. yd. 1.98
40 sq. yds. Cush'n Floor Sale, sq. yd. 2.49
22 sq. yds. embossed lino Sale, sq. yd. 3.86

Drapes, Bedspreads

Ready-made "Raleigh" drapes, 84" long:
2 1-width Sale, pair 9.86
1 1½-width Sale, pair 14.86
2 2-widths Sale, pair 19.86
3 3-widths Sale, pair 29.86
Ready-made "Flora" drapes, 84" long:
4 1-width Sale, pair 5.86
1 2-widths Sale, pair 11.86
2 2½-widths Sale, pair 14.86
Ready-made "Vendome" drapes, 63" long:
1 1-width Sale, pair 8.86
Ready-made "Vendome" drapes, 84" long:
2 1-width Sale, pair 9.86
2 2-widths Sale, pair 19.86
1 2½-widths Sale, pair 24.86
1 3-widths Sale, pair 29.86
Ready-made "Chanbrey" drapes, 84" long:
5 1½-widths Sale, pair 22.86
3 2-widths Sale, pair 44.86
3 2½-widths Sale, pair 56.86
Ready-made abstract fiberglas drapes, 84" long:
8 1-width Sale, pair 6.86
Silk stripe bedspreads:
2 Queen size Sale, each 29.86
2 King size Sale, each 34.86
"Fluted Wreath" bedspreads:
6 Twin size Sale, each 14.86
4 Double size Sale, each 16.86
11 Queen size Sale, each 24.86
7 King size Sale, each 29.86
5 "Camelot" double bedspreads Sale, each 39.86
4 "Caribbean" double bedspreads Sale, each 29.86
4 "Milano" king-size bedspreads Sale, each 29.86
"Tahiti" bedspreads:
9 Twin size Sale, each 11.86
2 Double size Sale, each 12.86
5 Queen size Sale, each 24.86
1 King size Sale, 29.86

Housewares

Baycrest electric kettles Sale, each 7.99
Sunbeam 2-slice toasters Sale, each 16.99
Sunbeam 10½" coloured buffet frypans Sale, each 22.99
Sunbeam steam-spray-dry irons Sale, each 16.99
Fondue pot sets Sale, set 7.99
Stainless steel flatware sets, for 8 Sale, set 12.99
Haggerty glass Bright Sale, each 59¢
7-pce. kitchen utensil sets Sale, set 7.99
Floor boot trays Sale, each 97¢, 1.97
Umbrella style aluminum clothes drying racks Sale, each 12.99
Rubbermaid bath mats Sale, each 2.17, 2.97

Tableware

English semi-porcelain dinnerware sets in "Scandia", "Friendly Village", "Blue Indies", "Engadine" or "Trefoil" patterns.
Service for 8, 45-pce. Sale, set 30.99
Service for 4, 20-pce. Sale, set 10.99
English semi-porcelain open stock dinnerware, modern pattern. Sale, each 19¢ to 69¢
10-pce. semi-porcelain coffee set Sale, set 4.89
21-pce. coffee set Sale, set 5.99
16-pce. Hornsea coffee set Sale, set 14.99
Fine china plate/mug sets Sale, set 89¢
Coffee mugs, assorted. Sale, each 89¢
Mug tree sets, with 6 mugs Sale, set 1.99
Pinetree stemware, liqueurs, sherry, port wine, claret, cocktail, champagne, parfait, sherbet, high ball, or old fashioned. Sale, 6 for 2.99
Barware specials:
Musical decanters Sale, each 9.99, 15.99
Bar lamps Sale, each 5.49
4-pce. bar sets Sale, set 3.99
Wooden wine racks Sale, each 7.99
Leather covered bottles Sale, each 9.99
Pirate chest decanters Sale, each 9.99
Cocktail shakers Sale, each 2.99

Staples

White Rose all-wool blankets, made in England.
72"x90" Sale, each 12.99
80"x100" Sale, each 16.99
90"x100" Sale, each 19.99
Tartan travel rugs Sale, each 7.99
"Coquette" floral towels. Sale, each Bath, 2.29 Face, 69¢ Hand, 1.49
Shower curtains Sale, each 4.48
Foam pillows Sale, each 3.99

FREE DELIVERY
On All Merchandise
Nominal $5 delivery charge on Used Goods

Luggage

Skyway luggage seconds selection includes men's suiters and companions, women's pullmans and weekends. e.g. Women's pullman Sale, each 24.99

Sporting Goods

Deluxe 12' aluminum boats, 650 lbs. capacity, 10 h.p. D.O.T. rating. Weighs 100 lbs. Sale, each $199
6' Salmon fishing rods, 2-section, solid glass. Sale, each 5.99
Boys' deluxe 3-speed bicycles Sale, each 53.99
Jaguar 10-speed bikes with full fenders, 6 only. Sale, each 74.95
Deluxe 10-speed bicycles, racing model, deluxe padded saddle. Sale, each 79.99
1 only floor demonstrator 16' fibreglass canoe Sale, 168.88
Al Balding 7-pce. golf sets, aluminum shafts, calfskin grips. Sale, set $79
Deluxe golf carts, easy folding, blue steel construction. Sale, each 31.88
HBC 12-gauge single shot shotguns Sale, each 39.99
Lee Enfield army conversion rifles .303, bolt action. Sale, each 33.99
1 floor demonstrator softop camper trailer, was $438. Sale, $338

Toys

Mattel's space complex, including:
Astro trac Sale, each 2.49
Space hauler Sale, each 3.49
Space cannon Sale, each 4.99
Major Matt Mason and moon suit Sale, each 2.99
Space shelter pack Sale, each 1.49
Space power suit pack Sale, each 1.49
Recono jet pack Sale, each 1.49
Gamma ray guard pack Sale, each 1.49
Mini Grip Gravidee Sale, each 4.99
Kosmic Kiddles Sale, each 1.49
Scalextric road race sets Sale, each 26.99
Mattel's talking dolls, Barbie, P.J. and Julia Sale, each 6.79

Men's Wear, Shoes

Wool sport coats, 38-42. Sale, each 19.99
Permanent press short-sleeve sport shirts. S.M. only. Sale, each 2.79
Permanent press sport shirts, S.M.L. Sale, each 4.99
Cotton knit briefs, athletic vests. S.M.L. White. Sale 3 for 2.99
Thermal underwear tops and drawers. S.M.L. Sale, each 2.49
Stretch ankle socks Sale, 3 prs. 2.99
SHOES, SLIPPERS
Slip-ons and oxfords, leather or suede. Sale, pair 8.99
Quality leather slip-ons and oxfords Sale, pair 12.99
Assortment of slippers. Broken sizes. Sale, pair 2.99

Auto Needs, Paints, Power Tools

18 only, Baycrest winter tread tires, first line 4-ply, white walls. Sizes 775x14, 775x15. Sale, each 22.88
Prestone antifreeze Sale, gal. 2.49
Wide angle auto mirrors Sale, each 8.88

SAVE ½ ON GENERAL PAINTS
Exterior, interior, and marine. Limited quantity. Save on your choice from an assortment of quarts and gallons. Reg. 3.89 to 13.98. Sale 1.94 to 6.99

28 ft. aluminum extension ladders, 4 only. Sale, each 34.99
1 floor model Black & Decker 10" radial arm saw, commercial duty. Model 1450. Sale $289
1 floor model Black & Decker 10" radial arm saw, for home use. Model 1360. Sale $229
8" floor saw with tilting arbor, adjustable depth. Sale 53.88
Baycrest 7¼" power saws, 8 amp. motor, telescoping safety guard. Sale, each 29.99
Baycrest 6½" power saws, 6 amp. motor, rip guide included. Sale, each 26.99
Baycrest ¼" power drills, ½" capacity in wood. Sale, each 10.99
Baycrest ⅜" power drills, ¾" capacity in wood. Sale, each 15.99

Personal and Home Needs

Lysol room spray, 7 oz. Sale, each 88¢
Colgate 100 mouthwash, 17 oz. Sale, each 88¢
Crest toothpaste, family size. Sale, each 88¢
The Bay cotton balls, 300's. Sale, each 88¢
The Bay facial tissue, 1000 singles. Sale, each 88¢
Cashmere toilet tissue, 8-roll packs. Sale, pack 88¢
Ban roll-on deodorant, 1½ oz. Sale, each 88¢
Modess sanitary napkins, 48's. Sale, each 1.49
The Bay sanitary napkins, 48's Sale, each 1.39

Candies, Notions

Bridge mix Sale, 1½-lb. bag 99¢
3-drawer cardboard chests Sale, each 6.99
Plastic dress hangers. Sale 10 for 1.19

Sewing Machines, Fabrics

USED SEWING MACHINES
Piedmont straight sew portable Sale $28
Jones portable Sale $27
Piedmont straight sew Sale $30
Piedmont open arm Sale $42
Baycrest portable straight sew Sale $47
Singer portable Sale $27
Necchi supermatic free arm Sale $158
Vickers console Sale $40
Piedmont automatic in console. Dial patterns. Sale $129
Singer straight sew console, with attachments. Sale $80
Singer slant needle console and bench Sale $70
Kenmore zig-zag console Sale $72
Domestic automatic console Sale $99
NEW SEWING MACHINES
Baycrest lightweight zig-zag Sale $68
Baycrest zig-zag portable with blind hem. Sale 69.99
Baycrest lightweight zig-zag portable with blind hem. Sale $89
Baycrest lightweight automatic portable Sale $159

Infants' and Toddlers' Furniture, Clothes

4 deluxe Lloyd prams. Sale, each 59.98
5 deluxe winterized strollers Sale, each 34.99
15 collapsible Lloyd strollers Sale, each 17.99 to 29.99
96 infant's corduroy jumpsuits, 12-24 months. Sale, each 1.66
96 infant's Acrilan blanket sleepers Sale, each 1.66
48 cotton blouses for little girls, 4-6x. Sale, each 1.66

Teens', Children's Shoes

Teen girls' patent and leather shoes Sale, pair 2.99
Children's canvas runners Sale, pair 49¢
Children's leather slippers Sale, pair 99¢

Teen Boys' Wear

40 Permanent press casual slacks, broken 28-26. Sale, each 4.99
65 Pullovers in wool, wool blend or acrylic knits. S.M.L. Sale, each 5.99
BOYS' WEAR, 8-16
40 Permanent press sport shirts, 8-16. Sale, each 1.99
35 Pullovers, wool blends and acrylics, 8-16. Sale, each 3.99
30 Casual pants and jeans, broken 8-16. Sale, each 2.99
20 Sport coats and blazers, broken 8-16. Sale, each 8.99
100 prs. Stretch ankle socks Sale, pair 39¢

Women's Fashions, Accessories

Cotton and synthetic blouses Sale, each $5
Blen denim jeans, 12-14 only. Sale, each 3.98
Panty hose, petite, average, tall. Sale, each 1.49
Nylon umbrellas Sale, each 2.99
Plastic tote bags Sale, each 4.99

Look for these Terrific Budget Store Specials at Our Warehouse Clearance!

WOMEN'S BUDGET FASHIONS
Women's raincoats. Assorted colours. 10-18. Sale, each 5.99 to 16.99
Assorted women's dresses. Broken size range. Sale, each 3.99
40 Slims in wool and wool blends, 8-16. Sale, each 4.99, 6.99
35 Permanent press shirt blouses, 8-16. Sale, each 2.99 to 3.99
Assorted shells and sweaters Sale, each 1.99 to 3.99
GIRLS' BUDGET WEAR
Nylon stretch turtleneck pullovers, 8-14. Sale, each 1.49
Acrylic ski sweaters, 4-6x. Sale, each 2.99
MEN'S BUDGET WEAR
Outerwear clearance! Hip length ski nylon jackets, instructor style with belt. 36-44. Sale, each 14.99
Koratron pile-lined raincoats, navy, 36-44. Sale, each 15.99
Vinyl raincoats, S.M.L. Sale, each 1.99
Dress and casual pants Sale, each 3.99 to 4.99
All-wool plaid work jackets, S.M.L.XL. Sale, each 6.99
Dress and sport shirts, 14½-16½ assorted. Sale, each 2.99
9-Eyelet green rubber boots, 6-11. Sale, pair 4.99
BUDGET HOME NEEDS
100 Mill damaged white sheets Sale, each 1.99
60 Bath sheets, subs Sale, each $2
60 Viscose blankets, 72"x84" Sale, each 3.99
60 TV tables Sale, each 99¢
Bath towels Sale, each 99¢
Cola glasses Sale 10 for $1
Metal canister sets, 4-pce. Sale, set $4
Cups and saucers Sale 3 for $1

Hudson's Bay Company
INCORPORATED 2ND MAY 1670

Island Edition
Duncan Bureau
Phone 746-6181
262 Station Street
Hamilton Electric Building

The Daily Colonist.

Vancouver Island's Leading Newspaper Since 1858

Change To Rain
★ ★ ★
Weather details On Page 2

No. 29–113th YEAR | VICTORIA, BRITISH COLUMBIA, FRIDAY, JANUARY 15, 1971 | 10 CENTS DAILY 15 CENTS SUNDAY

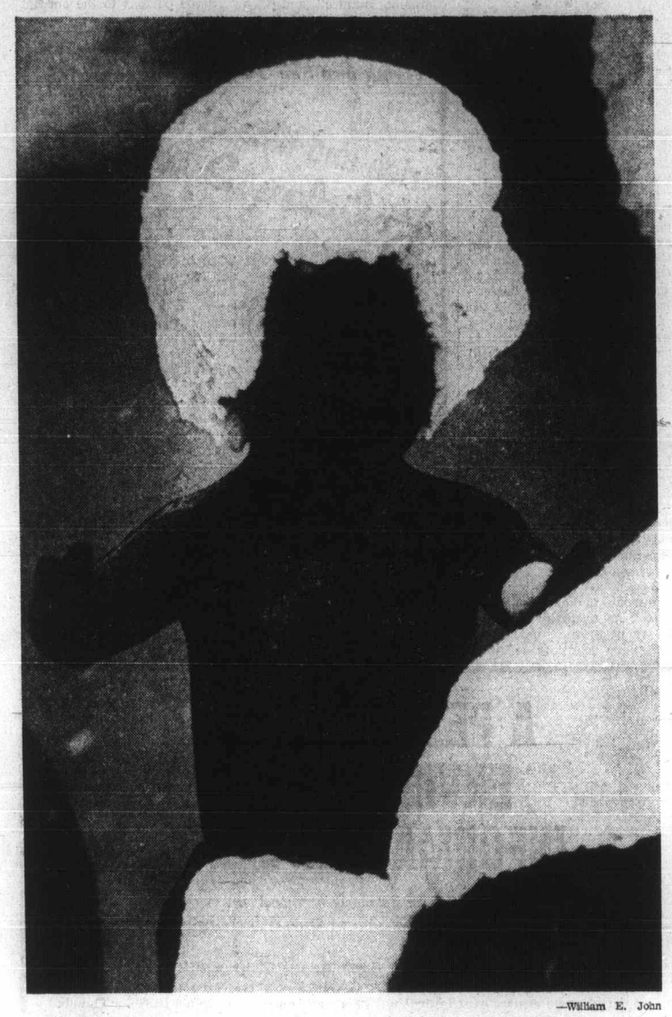

—William E. John

Wig of snow crowns statue outside Provincial Museum

Ottawa Policy Flayed As Jobless Tally Rises

● East hardest hit by unemployment. Page 3

From CP

Finance Minister Edgar Benson dismissed Thursday a December increase in Canada's seasonally-adjusted unemployment rate as a temporary fluctuation from a healthy trend.

Benson conceded in the Commons that he had predicted in December that seasonally-adjusted unemployment had peaked and would gradually work downward.

The seasonally-adjusted rate, which takes into account traditional seasonal employment patterns which almost always shows relatively more people jobless in cold weather, rose to 6.6 per cent last month from 6.5 per cent in November.

The actual rate rose to 6.5 per cent of the labor force in December from 5.7 per cent in November and 4.7 per cent in December, 1969.

There was no doubt that the actual number of jobless would rise in December — it jumped to 538,000 from 476,000 — but the size of the increase was large enough to make the seasonally-adjusted rate rise as well.

Benson and other ministers came under torrid pressure in the House Thursday following announcement of the figures by the manpower department and Dominion Bureau of Statistics earlier in the day.

He said that, while he had predicted the unemployment rate was on the downswing, "I also said there may be m onth-to-month fluctuations from the trend . . ."

This, he said, was such a fluctuation.

Reaction to the published jobless figures was immediate and widespread.

Quebec Labor Minister Jean Cournoyer said his province could be hit by a revolution if immediate action is not taken to reduce unemployment.

In Vancouver, Ray Haynes, secretary of the B.C. Federa-

Continued on Page 2

While predicting unemployment downswing, 'I also said there may be month-to-month fluctuations from the trend . . .'

—Edgar Benson

Snow to Vanish In Morning Rain

● Blizzards lash Island's snow-choked east coast. Page 19

Rain and milder weather started replacing cold and snow in the Victoria area Thursday night and will spread up the east coast of Vancouver Island later today. It is the first break in the winter's longest cold snap which started Sunday.

The return to a more normal Island winter is expected to continue at least until Monday or Tuesday, the weather office at Patricia Bay airport said, and there wasn't any sign of another freeze-up.

Rain began falling in Victoria early Thursday night, changing to wet snow later in the evening. Rain again was expected this morning. From Duncan north, blizzard conditions prevailed in advance of the predicted moderating trend.

The outlook for Saturday throughout the Island was for clouds and rain.

Prisoners Free But Bucher Still Not Home

RIO DE JANEIRO (AP) — The ransom was paid with the freeing of 70 Brazilian prisoners, but the welcome banquet remained untasted Thursday, awaiting the arrival of Swiss Ambassador Giovanni Bucher, kidnapped by terrorists 39 days ago.

Reporters stood vigil outside Bucher's hillside residence and members of the household staff peered anxiously out windows for a sign of the 57-year-old envoy, whose release had been promised in return for asylum in Chile for the 70 prisoners. He was the fourth diplomat kidnapped in Brazil in two years.

★ ★ ★

Inside the house the butler had ordered a chicken and steak banquet, complete with champagne.

A Chilean foreign ministry official had said Bucher would be set free as soon as news agency photographs of the Brazilians arriving in Santiago got back to Brazil.

Don't Miss

Love Will Star In Victorian Days —Page 6
★ ★ ★
Three More Goals For Esposito —Page 10
★ ★ ★
Fire Kills Nine Despite Drills —Page 17
★ ★ ★
Consumer Bill Hits Labelling —Page 20
★ ★ ★
Nice Things Happen at 80 —Page 21
★ ★ ★

	Page
Bridge	27
Comics	24
Courtroom Parade	23
Crossword	28
Entertainment	14
Financial News	8, 9
Garden Notes	24
Names in the News	7
Sport	10, 11, 13
Women	20, 21

Second GI Acquitted

Sgt. Charles Hutto, 22, of Tallulah, La., Thursday became second U.S. soldier to be acquitted of charges in connection with alleged My Lai massacre in South Vietnam. He was found not guilty of assault with intent to murder at least six civilians. Other GI cleared last fall was S. Sgt. David Mitchell.

Premiers Weigh Assault On Racism

SINGAPORE (CP) — A committee of the Commonwealth prime ministers' conference has started consideration of a Zambian declaration under which the 31-country community would attack the "unmitigated evil" of racial discrimination.

●

The document, which was seen by Prime Minister Trudeau last year, has the enthusiastic support of Canada and incorporates some Canadian suggestions.

It was presented at the conference by Zambian President Kenneth Kaunda Thursday and was passed on to a committee for study and consideration at a later stage of the conference.

It is expected that Britain and perhaps other white countries may come under the gun again because the document calls on all Commonwealth members to deny assistance to any country practising discrimination.

Britain already is facing heavy going at the conference because of Prime Minister Heath's proposal to sell arms to the South African navy to help guard the sealanes of the Indian Ocean from the dangers inherent in a Soviet fleet in the area.

★ ★ ★

Kaunda's document says racial discrimination is a "dangerous sickness threatening the healthy development of the human race."

Kaunda told the conference his declaration is not meant as a charter or a code of conduct, but a set of guidelines.

He said Zambia believes the strength of the Commonwealth and its usefulness as an instrument of peace, justice and development will depend on the firmness of purpose of member states and their adherence to the

Continued on Page 2

Slaying Recorded on Film

Stones' Bodyguard Freed

OAKLAND, Calif. (UPI) — A Hell's Angel was found innocent Thursday of a slaying that was recorded on film during the 1969 Altamont rock music concert attended by 300,000 persons.

★ ★ ★

The defendant, Allan Passaro, 22, San Jose, threw his head back and yelled "Yeeow!" when the verdict was read. He embraced his pretty blonde wife Celeste, who broke into tears.

Passaro was charged with the stabbing death of Meredith Hunter, 18, near the stage where Britain's Rolling Stones were performing at the free concert on Dec. 6, 1969 — a stabbing that was recorded on film by a movie crew.

The color film, of poor quality because of bad lighting, shows Passaro rushing at Hunter and striking him with a knife while trying to grab a revolver the teenager was waving.

★ ★ ★

Passaro took the stand and said he stabbed Hunter in self-defence. Members of the Hell's Angels motorcycle gang had been hired by the Stones' management — for $500 worth of beer — to act as bodyguards on the stage while the rock group performed.

Alberta Rivers Parley Told

Dam Half to Blame

EDMONTON (CP) — British Columbia's Bennett Dam on the Peace River is half responsible for low water levels on Lake Athabasca, an Alberta hydrology engineer said Thursday.

The lake's summer peak levels in 1968 and 1970 were the lowest on record, Rolf Kellerhals of the Alberta Research Council told the opening session of a conference of northeastern Alberta's Peace-Athabasca rivers delta. The dam, 700 miles upstream from the lake and the delta, began operating in December, 1967.

Since 1967, the lake's levels have dropped four to five feet below those recorded between 1960 and 1967, said Kellerhals.

However, natural runoff, high during the first eight years of the 60s, has been slightly below normal during the last three years.

He said the dam's future effect on the lake and the delta region is difficult to predict. It may directly reduce the lake level by five feet, but 3½ feet appears a more likely figure.

★ ★ ★

He recommended repeated and detailed surveys of channels leading from the lake to detect and evaluate changes shortly after they occur.

A federal civil servant, R. M. Bennett of Water Survey of Canada, supported Kellerhal.

"From the available water level data, it is safe to conclude that the operation of the Bennett Dam ... has definitely reduced Athabasca's lake levels."

Low water conditions have occurred in the delta region before, he said, but natural fluctuation always was the cause.

"The major concern, therefore, is not that the water

Continued on Page 2

Blast Burns Fatal

KIMBERLEY (CP) — One man has died from burns suffered in a furnace-room explosion Thursday at Cominco Ltd.'s iron plant here.

Leo Franco, 33, died before he could be flown to Vancouver on a Canadian Forces flight. Victor Petrychko, 31, was reported in poor condition in hospital after being flown to Vancouver.

Another worker, M. A. Pendry, 22, was in good condition in hospital here.

The plant has been shut down for an investigation of the explosion and a check of a second furnace. The 75 employees will work at other jobs until the plant resumes production.

Agnew Says Hard Welfare Judgments Due

Take Children, Let Dying Die?

SACRAMENTO, Calif. (UPI) — U.S. Vice-President Spiro Agnew said Thursday the welfare problem will never be resolved until "hard social judgments" are faced about whether taxpayers should finance illegitimate children and keep terminal patients alive.

He also said "sooner or later" government must decide whether it should take away the children of unfit welfare mothers.

Agnew spoke to a meeting attended by governor Ronald Reagan and 300 local government officials concerned about skyrocketing welfare costs.

★ ★ ★

The vice-president told the officials that "life is very complex" and that "all we can do is move in the proper directions."

"I have a theory that these problems will never be subject to complete solution until somebody in public life," Agnew continued, "is willing to take on the hard social judgments that very frankly no one that I know in elective office is willing to even think about."

"I'm talking about the decision in welfare," he said, "if a woman has not taken care of her children properly, who is going to say to that woman, 'We are going to take that child from you — the natural mother — and put that child somewhere where it will receive the proper care.' "

Agnew also asked, "Who is going to say to a welfare mother who has had three or four illegitimate children who are now charges of the state, 'We're very sorry but we will not be able to allow you to have any more children'? . . . Until we take it on, how are we ever really going to solve this problem?"

★ ★ ★

Agnes said he believes "catastrophic" health insurance is necessary.

"But how are we going to implement that?" he asked. "Who's going to make the hard decision that says what is a catastrophy?

"Is a man who is in a terminal illness able to, by virtue of that legislation, be kept alive an extra month at a cost of 20-or-$30,000 to the taxpayer?

"Who decides . . . whether he's to be allowed for his terminal illness to run to the end or whether he's going to be allowed to die of natural causes before that time?"

Agnew

Blizzards Hit East Coast

Snow Stalls Logging, But Mills Carry On

Although snow has forced most Vancouver Island logging operations to close, a number of sawmills have enough supplies to provide work, and pulp mills at Harmac, Crofton and Gold River are still in production.

In the Duncan-Lake Cowichan area, all the sawmills are open, but loggers have not been able to work this week.

About 1,000 loggers have been affected in the Port Alberni area where the Sproat Lake, Cameron, Franklin River and Kennedy Lake divisions of MacMillan Bloedel were still closed on Thursday.

At Gold River, the pulp mill has kept going but, after scheduled closure from Dec. 22 to Jan. 4, the logging division has been operating at one-third strength.

The men who have been employed are working on jobs such as log sorting on booms and road maintenance. There has not been any loading or hauling carried out.

Schools remained closed Thursday in many parts of the Island, including the Cowichan district, but in Lake Cowichan they stayed open. Lake Cowichan reported about one foot of snow in the area and said that the Lake Cowichan highway was in good condition, although chains or snow tires should be used.

More than 36 inches of snow has fallen in the Ladysmith area.

★ ★ ★

A Ladysmith man, W. J. Cullum, who works at Chemainus mill and has driven along the Chemainus-Ladysmith road for 36 years, said Thursday that he had never seen it in worse shape, despite the fact that the plows had been working on it.

Ladysmith schools have been closed all week and were not due to open today. RCMP said there had been few accidents because there had not been many cars out on the roads.

In Gold River, municipal crews have been out putting flags on hydrants in case more snow falls and the hydrants are hidden.

In the town's shopping centre Thursday, shops lost heat when the cold temperature resulted in low pressure in a large gas tank which supplies the stores. The pressure fell so much that furnaces would not fire.

Mel Glissing, manager of Super-Valu, said it took his bakery department three hours to bake one batch of bread early Thursday. The remainder of the dough had to be thrown away because they were unable to bake it.

He said the tank had been refilled and the pressure increased, and he hoped things would be back to normal today.

In the Cowichan district, temperatures rose to the low 30s early Thursday although they dipped later in the day.

So far there has been 14 to 15 inches at Duncan. Slightly more has fallen at Chemainus.

★ ★ ★

Although in the south of the Island, the warming trend started early Thursday night with rain which began washing away the snow, and then changed to snow, blizzards hit the Comox Valley and Parksville areas, dropping several inches of snow after 7 p.m.

Port Alberni still enjoyed a respite from the storm, and schools remained open there, although they were closed at Parksville. The Hump between Port Alberni and Parksville remains in fair winter condition.

★ ★ ★

Comox Valley temperatures sat at about 30 degrees by 10 p.m., and Courtenay had received six to eight inches of new snow in an hour and a half. It was snowing heavily in the whole valley. Courtenay district schools were faced with the prospect of closing for the first time this winter.

Duncan had 30 degrees and more snow was falling Thursday night. All schools in Cowichan school district will remain closed today.

At Nanaimo, the biological station, schools and most logging operations were shut down as more snow fell Thursday night. Some businesses are remaining open only a few hours each day.

★ ★ ★

Nearly two inches of snow fell at Nanaimo in an hour Thursday night, and snowplows were out by 10 p.m. Snowdrifts piled at the sides of the highway from winds gusting to 50 miles an hour. The temperature was 27 degrees.

Continued heavy snow poses a serious threat to Vancouver Island wildlife, outdoorsmen say.

Hal Orrick, a Fish and Game Association member at Duncan, said the deer are among the worst affected. If the snow keeps up he predicted as severe a winter kill as the one two years ago. He said the deer population is still down slightly from the 1968 kill.

★ ★ ★

Winter is also posing problems for birds and domestic animals. Many Island residents have set up bird feeders. SPCA inspector Dan Hughes of Duncan recommends proper bird seed, but says bread crumbs can also help.

He said the owners of large domestic animals like cows and horses should be sure to feed them, as the snow covers their natural feed.

Islanders Catching Drift of Weather

One of the chores which accompanies snowy weather is roof-clearing to lessen risk of damage when thaw sets in. Photographer Mary Taylor caught husband Phil busy on tiles at their home at Young Street, Parksville.

Below, boatowners at Cowichan Bay must be thinking that warmer days may never come as snow covers vessels at wharf. Picture was taken by Klaus Muenter.

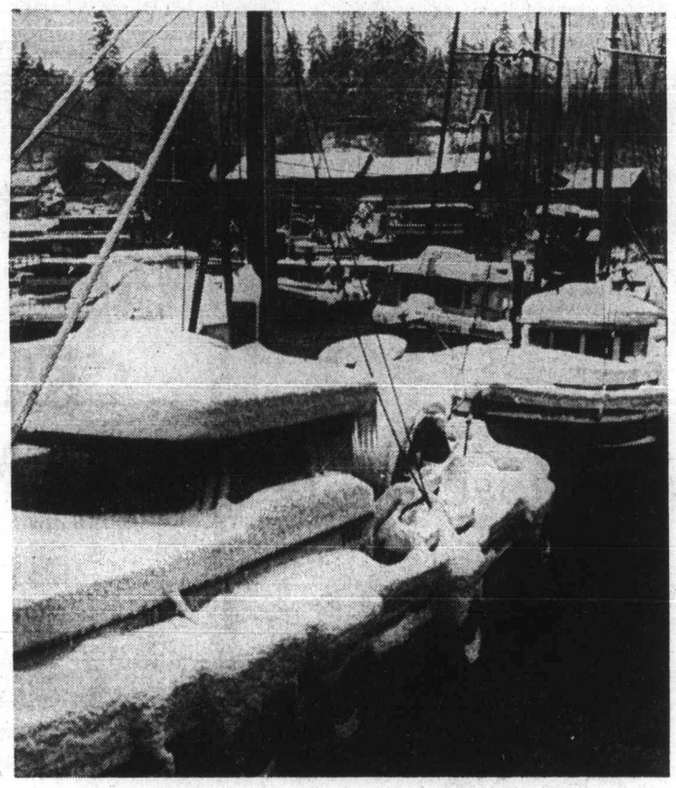

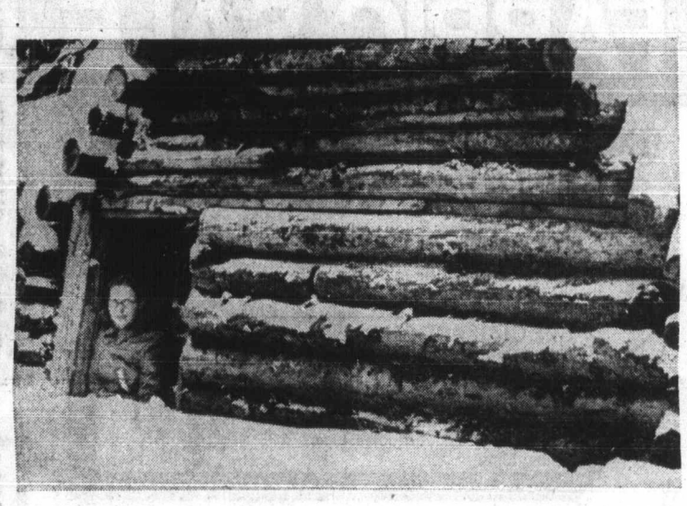

LIFE OFF beaten track may seem romantic idea but it provides problems when snow comes. Sheila Shepherd, 19, University of Victoria fine arts student, of Mill Bay, is probably wondering how pioneers managed as she peers over snowbank.—(Elizabeth Dunn)

West Coast

McGeer Urges Bigger Park

VANCOUVER (CP) — British Columbia Liberal MLAs Wednesday night heard a strong plea for support of enlarged boundaries of the West Coast national park on Vancouver Island beyond those proposed by the provincial government.

Liberal leader Dr. Pat McGeer said the Liberal caucus definitely supports the concept of including the Nitinat triangle and the lifeboat trail. Adequate protection from despoilation should be provided through a ban on timber cutting close to the primary natural areas.

★ ★ ★

McGeer said: "This is one instance where the people are going to have to come first and the timber interests second. The provincial government has to learn that just occasionally things will have to be this way in B.C. in the future."

He said: "Future generations will not thank us for turning the virgin timber of a beautiful West Coast park into comic book pages and cigarette packages."

The subject was one of several discussed with representatives of the Sierra Club at the open house being held each evening this week by the Liberal caucus at Liberal headquarters in Vancouver.

Other groups meeting with the MLAs Wednesday included spokesmen for the Independent School Association and the X-Kalay foundation.

★ ★ ★

In Victoria, Recreation Minister Kenneth Kiernan said B.C. hasn't made any final decision yet on proposals to include the Nitinat Triangle in the west trail section of the new national park.

Despite earlier indications at the official level that the province was opposed to including the triangle because most of the land came under tree farm licence, Kiernan said the proposal would be given further consideration at the time trail boundaries are finally fixed under the agreement with Ottawa in 1972.

At the moment, Kiernan said, the province is busy acquiring property for the Long Beach section of the park.

Hearing Will Reopen

The hearing held at Port Hardy Dec. 2 into an application by Utah Mining and Construction Co. to discharge mine wastes from its copper operation on northern Vancouver Island will be briefly reconvened Wednesday in Victoria.

B.C. pollution control director W. N. Venables said Thursday the purpose of Wednesday's hearing is to formally close proceedings begun in Port Hardy but added, although he has no intention of doing so at present, he reserves the right to use to obtain any further information needed to make his final decision.

Utah has applied for permission to discharge 9.3 million gallons of effluent daily into Rupert Inlet near Port Hardy.

Venables said the pollution control branch is now studying written submissions from two of three anti-pollution groups whose appeal to be heard at the reconvened hearing was disallowed Dec. 10 by the Pollution Control Board. The groups are Richmond Anti-Pollution Association and the Vancouver Central SPEC branch.

The third appellant, Malahat-Cowichan SPEC, failed to submit additional material by the deadline set in the PCB ruling.

The director said all those heard at the Port Hardy hearing have been notified of reconvened hearing which will open in the board room of the water resources service building, 780 Blanshard, at 2 p.m. Wednesday. In addition to Utah, they are Mrs. Elaine Price, Roger Prentice, W. R. Morton and the Pacific Salmon Society.

Road Report

Below is a report on Island highway conditions supplied by RCMP.

All detachments agree on one thing — if it's not absolutely necessary to travel, stay at home. Chains are recommended on all roads.

- Campbell River — seven inches of snow in the past 48 hours. Roads hazardous. Heavy winds.
- Port Alberni — heavy snow, road conditions treacherous.
- Gold River - Campbell River — gales, four inches of snow.
- Courtenay — local roads closed; highway open.
- Parksville — blizzard conditions, visibility nil.
- Nanaimo — snow and gale force winds.
- Tofino - Port Alberni — rain and snow, gale force winds.
- Sooke — heavy winds and snow.
- Duncan - Lake Cowichan — heavy snow, up to 10 inches.
- Malahat — extremely treacherous. Ploughs are out in all areas.

Teenagers Help Crofton Elderly

CROFTON — Crofton Teen Town members are closing the generation gap by reaching out to senior citizens in trouble with snow.

About 45 teenagers in and around Crofton are offering to clean snowy sidewalks and driveways, dig out woodpiles and chop wood at no charge for senior citizens.

"They thought it up themselves last year," supervisor Mrs. Lillian Winter said. Last year the teenagers' tasks were mostly helping get homes ready for winter, putting up storm windows and similar jobs.

But this year, as snow increased at Crofton, they decided their main goal was snow removal.

Mrs. Winter said that senior citizens needing help can call 246-9675 or 246-9120.

Qualicum Beach Council Grounded

Trees Halt Runway Plan

QUALICUM BEACH — Qualicum Beach council has apparently reached the end of the road in its attempt to expand the village airstrip.

The airstrip has 2,000 feet of runway, but trees on private land at the west end mean the transport department will only licence it for 1,500 feet, so it is only available to private planes.

★ ★ ★

If the trees were removed, council contends, the airstrip could be extended another 500 feet, and with a total of 2,500 feet of runway, commercial aircraft could land.

The owner of the land with the trees is Mike McFeely, who says he has never received a letter from the Qualicum Beach council asking him to remove the six trees.

★ ★ ★

Council's wishes have been conveyed to him verbally in informal circumstances, such as chance meetings, he says.

McFeely acquired the property in question about 12 years ago. Since then, he has had a least six offers from loggers to buy the trees.

"I am not going to trade the beauty and majesty of these trees for the noise of planes," he said.

"I do not presume to tell anybody who wants to fly that they must move their airport, so why should they tell me that I have to move my trees."

McFeely says he wonders how many residents would want the airport expanded, as there would be more noise, especially if small jets use it.

He also feels it would cause deterioration of environment.

Another resident who lives close to the airfield is concerned about loss of privacy. He said he can surround his property with trees and gain privacy from the road, but he cannot prevent fliers from observing him from above.

Mayor Charles Darkis said no official approach has been made to McFeely, but "we've talked to him.

★ ★ ★

"He doesn't want to remove them, so that's it." They couldn't force removal of the trees, so they would just have to stay, if that was McFeely's decision, Darkis said.

If it became a "must thing," the airstrip could probably be extended 500 feet to the east, Darkis said.

Volunteer Firemen Boost Deputy Chief

NORTH COWICHAN — North Cowichan, Southend, volunteer fire department Wednesday night elected Peter Henry as their new chief.

Henry has been deputy chief since last year. He has been a member for the past 10 years, and before that served with Aldergrove brigade for three years.

Henry succeeds Jack Scoular, who was chief the past two years.

★ ★ ★

Scoular was a member of the Lake Cowichan volunteer fire brigade for three years and for the past 10 years has belonged to the North Cowichan, Southend, department.

Henry will take over the command Feb. 10 after installation.

"There will be no change in the basic policies of the department, and I hope to maintain the high standard of services carried out by the previous chiefs of the department," he said.

★ ★ ★

Other officers elected Wednesday are Ernie Cardiff, deputy fire chief; Pat Clackson and Clay Thorne, captains; Otto Lachman and Dave Goodacre, lieutenants, and Sandy Medlar, secretary-treasurer.

Lawyer Joins Commission

NANAIMO — Lawyer D. M. Greer has been appointed a member of Nanaimo Harbour Commission. He will serve a three-year term, replacing Charles Madill.

Crisis Grant Sought

NANAIMO — Nanaimo Youth Crisis Centre has asked the provincial government for a $4,800 grant.

In a brief to Provincial Secretary Wesley Black, coordinator Dave Milligan said the centre was currently averaging $60 a month, plus food donations from the community.

He said the organizers of the centre would like to be able to pay one full-time and one half-time employee to man it. At present, volunteers are doing the work.

★ ★ ★

More than 2,000 people, some with serious drug problems, have visited the centre since it started operating in April.

Milligan said the relaxed atmosphere of the centre was attracting increasing numbers of young people. He felt that there was a definite need for the service.

Where warranted, those in trouble, were referred to professional people, he added.

He said that, until the fall of 1968, drug use in Nanaimo had been limited to marijuana and other soft drugs. Since then, LSD, Speed, and, more recently Heroin had become common.

★ ★ ★

Marijuana was readily available, Milligan said, and other drugs such as LSD, Mescaline, MDA and Speed "are absorbed by the young people as soon as they arrive in town."

Growing Numbers Fill Hospital Beds

Abortions Wreck Acute-Care Plans

Women who occupy hospital beds while having abortions are wrecking the plans of hospital board directors to provide more acute care beds in the Capital Region, according to Victoria Mayor Courtney Haddock.

At a meeting Wednesday of the Capital Region's hospital board, he advocated the setting up of a department of preventative medicine with an area for abortion cases.

"Costs should be paid by the user," said Haddock.

"These cases have to come in and have to be performed at a certain time," said Haddock "and they push out someone who is waiting desperately for a surgical bed."

He said the women are being put into the out-patient surgery beds which had been designed to take minor surgery cases, freeing acute-care beds for major needs.

He said the number of abortion cases is increasing rapidly.

"And there are repeaters," he said.

He suggested that the users should pay for abortions, at a reasonable rate — perhaps one-fifth of the $500 fee said to have been charged by one Vancouver doctor.

"Perhaps this way we could control this and get the facilities we need," added Haddock.

He said there are also 831 sterilizations waiting to be done.

"If this compounds then at the end of 1971 we are going to be in pretty serious trouble as far as surgical beds are concerned," he said.

Saanich Mayor Hugh Curtis said he agreed that there is a serious problem, and that a special department attached to a hospital could be a help.

"I wouldn't want to be a party to an abortion clinic, though," he said. Curtis was opposed to the idea of fees, which gave the impression that abortions were only for those who could afford them.

Oak Bay Mayor Francis Elford agreed with Curtis.

"I am not in favor of the user paying unless you are also going to make the man who gets drunk and drives his car pay for any injury he causes to others," she said.

Haddock was asked to prepare a written submission for discussion by the hospital advisory committee.

Region Firm In Opposing Park Mining

Members of the Capital Regional Board served notice Wednesday that they are prepared to fight any attempt by mining companies to work claims on regional parkland.

The board will base its fight on the promise that there is no way in which money can make good any destruction of parkland.

Board members rejected an application from Citex Mines Ltd. that the firm be allowed to continue a copper mining program in the new East Sooke Park.

★ ★ ★

"The existence of the mining claims was known to us prior to purchase," board chairman Hugh Curtis acknowledged at a board meeting.

"It is a sad fact of life on Vancouver Island that it is virtually impossible to make an extensive land purchase without discovering that many years ago mineral rights were handed to various private companies or that around the turn of the century certain areas were staked as mining claims."

"Whether the mining company will accept our decision and abandon its claims remains to be seen.

★ ★ ★

"But I would like this board to go on record now as being determined to fight any and every move that could be detrimental to a wilderness area purchased to be held in perpetuity for the people of the Capital Region.

"The 1,700 acres of land we have purchased in East Sooke is now a park and a park it must remain," said Curtis.

Curtis made his statements after hearing from the board's solicitor, Douglas Patterson.

In a letter to the board Citex Mines Ltd. said it held certain mineral claims on the Sooke Peninsula, which had been the object of exploration programs since 1968.

★ ★ ★

"The disruption caused by the delays from the Regional Parks Board are critical to us and we solicit your utmost co-operation in settling this matter immediately," said the letter.

"We have raised public money on the Vancouver Stock Exchange to spend on these programs and we are under a serious obligation to our shareholders and the Vancouver Stock Exchange to complete this program immediately," added the letter.

Patterson said that in his view the land in East Sooke is already occupied for other than mining purposes and Citex Mines would have to get in touch with the district before entering the property.

★ ★ ★

If the firm was unable to reach an agreement with the region then the company would have to make a submission to the gold commissioner and set an amount of adequate security for any loss or damage that could be caused.

Patterson said the deputy chief gold commissioner has been advised of the matter and has indicated that no permission would be granted to Citex without discussion with the region.

★ ★ ★

"In our view the Capital Regional Board should refuse to consider entry by Citex Mines Ltd. on the property in question," said Patterson.

A draft letter, which will be sent to Citex refusing entry, was approved by board members.

"It is considered that these lands are of great value for recreational purposes and they were only acquired after the most lengthy and difficult negotiations and at considerable cost," says the draft letter.

★ ★ ★

"The Capital Regional Board is, therefore, unalterably opposed to your entry on this land for any purpose connected with mining, including the activities which you list, namely road building, surface bulldozer stripping, line cutting, geophysical surveying and diamond drilling.

"We are sure that you can appreciate that any such activity would most seriously affect, if not destroy, the value of these lands for recreational and park purposes and could not be compensable in money damages."

Curtis said that while the mineral claims were known to the board when the park property was purchased it had been hoped that it would be some time before it became necessary to defend the parkland against the incursions by a mining company.

★ ★ ★

He said the request from Citex Mines asking for permission to proceed with work in the park had been received early in December.

"There was never any doubt in my mind as to what our answer to that request should be, but before introducing the issue into the public forum it was felt that it would be wise to seek a legal opinion," said Curtis.

Two-Year Sentence

Marquardt Appeals 12-Count Conviction

An appeal was filed in the B.C. Court of Appeals Wednesday against the conviction of Siegfried Marquardt on 12 counts of fraud after Judge M. L. T. Drake had sentenced Marquardt to two years in prison.

Bail was set as one surety of $20,000 by Chief Justice Herbert Davey pending the results of the appeal. Marquardt was in custody less than an hour before the bail was raised and he was free.

The sentence of two years was imposed on Marquardt in Victoria County Court Wednesday morning, two days after he was convicted on the 12 counts which involved more than $22,500.

Marquardt, 38, of 2841 Sea View Road, Saanich, was jailed for one year on the first 11 counts and two years on the twelfth count, the sentences to be served concurrently.

In passing sentence Drake said Marquardt had been "convicted of fraud on the clearest of evidence." The "secrecy" with which he had conducted the fraud was an "aggravating circumstance," he said.

However, it was not "one of those unpleasant cases" where an inexperienced person was defrauded by a confidence trickster, he said. Those who might have suffered losses from the fraud were experienced businessmen and were aware they were involved in a risky enterprise, he noted.

★ ★ ★

Drake said he did not feel prison would have a rehabilitating effect on Marquardt, but that he had to consider the "public interest" in passing sentence. This particularly included the question of the sentence acting as a deterrent to other persons who might be tempted to attempt the same type of crime.

In a submission before sentence was passed, defence lawyer David Williams asked Drake to consider either a suspended sentence or a nominal jail term of one day and a fine as punishment.

He said there was "no public injury" involved in the fraud. Ultimately "the only person who has suffered is Marquardt himself," Williams said, noting that finally the firm Marquardt defrauded, V.I. Shipyards, owed him a "considerable sum" of money.

Williams said Marquardt's explanation of his actions was that he was attempting to evade income tax and added that if he had been charged under the Income Tax Act, he would likely have received a fine as punishment.

Jersey Club Honors Island Cows

Three southern Vancouver Island cows were issued Lifetime Production Certificates recently by the Canadian Jersey Cattle Club.

Glenhagan Royal Rita and Glenhagan Royal Pride, owned and bred by R. L. Mutrie, R.R. 1, Sannichton, were classified very good and produced 80,754 pounds of milk and 4,266 pounds of fat in 8 lactations and 120,746 pounds of milk and 6,195 pounds of fat in 12 lactations, respectively.

Sylvan Ridge Spot's Hilda, owned by Plunet and Evans, Cobble Hill, and bred by Bruce Pickering, Cobble Hill, produced 123,881 pounds of milk and 5,730 pounds of fat in 11 lactations.

COURT OF REVISION
THE CORPORATION OF THE DISTRICT OF CENTRAL SAANICH

NOTICE is hereby given that the Court of Revision respecting the 1971 Assessment Roll for the District of Central Saanich will be held in the Council Chamber, Central Saanich Municipal Hall 1903 Mount Newton Cross Road, Saanichton, British Columbia, on Tuesday, February 2nd, 1971, at 10 o'clock in the forenoon.

G. L. WHEELER,
Municipal Assessor.

IMPORTANT NOTICE TO THE GREATER VICTORIA SCHOOL BOARD EMPLOYEES' ASSOCIATION LOCAL 382 (C.U.P.E.)

In accordance with Section 25, Part III of the Mediation Commission Act, and as ordered by the Union at a membership meeting held on Friday, January 8th, 1971, please be advised that a strike vote will be conducted at 2750 Quadra Street — Victoria Labour Council Building (Union Centre), Victoria on Saturday, January 16th and Sunday, January 17th, 1971, between the hours of 8:00 a.m. and 4:00 p.m. on both days.

NOTICE TO CREDITORS

IN THE MATTER OF THE ESTATE of ELIZABETH SPARLING, deceased, late of 1091 Joan Crescent, Victoria, in the Province of British Columbia.

NOTICE IS HEREBY GIVEN that creditors and others having claims against the estate of the above named deceased are hereby required to send them to the undersigned Executor at No. 505 - 645 Fort Street, Victoria, B.C., before 12th February, 1971, after which date the Executor will distribute the said Estate among the parties entitled thereto having regard to the claims of which he then has notice.

GERALD JOHN SULLIVAN,
Executor.

By his Solicitors,
Sullivan, Smith & Bigelow,
No. 505 - 645 Fort Street,
VICTORIA, B.C.

NOTICE TO CREDITORS

IN THE MATTER OF THE ESTATE OF AUGUSTA SMITH, formerly of Mount St. Mary Hospital, 999 Burdett Street, Victoria, British Columbia, deceased.

NOTICE IS HEREBY GIVEN that creditors and others having claims against the estate of the above deceased are hereby required to send them to NATIONAL TRUST COMPANY, LIMITED, 1280 Douglas Street, Victoria, B.C. Co-Executor before the 19th day of February A.D., 1971, after which date the Executors will distribute the said estate among the parties entitled thereto having regard only to the claims of which they then have notice.

NATIONAL TRUST COMPANY, LIMITED and
ALOIS NICHOLAS SCHNEIDER,
Executors.

Messrs. Pearlman & Lindholm,
Victoria, B.C.

IT'S
KILSHAWS
1115 FORT ST.
AUCTION
MODERN
FURNISHINGS
RUGS
APPLIANCES
Tonight at 7:00 p.m.
As new Mahogany Dining Ste.
Mr. & Mrs. Bedroom Stes.
New Chesterfield Stes.
Hide-a-Bed
New 2-pce. Naugahyde Lounge
Desks, Dinettes, China Cabinets
Single Beds, Chests, Dressers
Lamps, etc.
RUGS — RANGES
REFRIGERATORS
China, Glassware and
Bric-a-Brac
For your sale or cash guaranteed appraisal, call KILSHAWS.
384-6441

LUNDS
926 FORT STREET
AUCTION
Tomorrow, 9:30 a.m.
Furnishings — Rugs
Three Wardrobes, Walnut Dining Room Suite, Living Room Furniture, Refrigerators, Washers, Bicycles, Four New Cultique Marble Wash Basins.
From Crown Assets
Machinists' Tools, Welding Equipment, Tool Boxes, etc.
LUNDS AUCTIONEERS & APPRAISERS
PHONE 386-3308

SHOP-EASY
BUDGET BEATERS

Better Buy Chunk Light TUNA 3 6½-oz. Tins $1.00
MALKIN'S FANCY CREAM CORN 5 14-oz. tins $1.00
MALKIN'S FANCY FRUIT COCKTAIL 4 14-oz. tins $1.00
GR. 'A' LARGE EGGS 49c doz.
MALKIN'S FANCY TOMATOES 4 19-oz. tins $1.00
WESTON'S SODA BISCUITS Plain and Salted 3 1-lb. pkgs. $1.00
CAMPBELL'S SOUPS Beef, Vegetable Beef Bean with Bacon 5 10-oz. tins $1.00
BLUE MOUNTAIN PINEAPPLE Cubes, Slices, Crushed 5 14-oz. tins $1.00
BANQUET MEAT PIES 4 8-oz. pkgs. $1.00

VALUE Check'd BEEF
CANADA CHOICE, CANADA GOOD PRIME RIB ROAST lb. 95c
CANADA CHOICE, CANADA GOOD GROUND SHOULDER STEAK lb. 79c
PORK BUTT ROAST lb. 49c
LOIN PORK CHOPS Rib or Tenderloin End lb. 69c
PORK SPARERIBS lb. 69c
SEVEN FARMS Breakfast Sausage lb. pkg. 79c
LAZY MAPLE SLICED SIDE BACON lb. pkg. 79c

FRESH FOR FLAVOUR PRODUCE
No. 1 CALIFORNIA CARROTS 2 lb. cello bag 29c
IMPORTED No. 1 BROCCOLI lb. 29c
B.C. Red Delicious McIntosh, Spartan APPLES 4 lb. cello bag 59c

LOCATIONS:
Shelbourne Plaza
2187 Oak Bay Ave.
Colwood Plaza
Sooke Village
230 Cook St.
Cadboro Bay Village

SHOP-EASY
A CANADIAN COMPANY
Westfair Affiliate
Prices Effective Jan. 15, Jan. 16

Courtenay Gains New Citizens

COURTENAY — Vancouver Judge Norman Oreck conducted citizenship ceremonies for nine persons in Courtenay this week.

Those receiving citizenship came from Germany, Hungary, Italy and the United States.

The new citizens are Espedito Benincasa of Italy; Walter Glen Weber, Mrs. Waverly Glen Weber and Mrs. Goldie Nine McQuinn, U.S.; Mrs. Brigitte Charlotte Baranyai, Helmut Alfred Vesper, Mrs. Renatte Emma Papp and Mrs. Helga Winnig, all of Germany, and Louise Vesper of Hungary.

Members of the Council of Women, Mrs. D. I. Stubbs, Mrs. Mitch Jacques and Mrs. Roger Cleverly, were assisted by Linda Hornby, Wendy Janes, Sharon Birtle and Lorri McPhee, all Guides of the Second Courtenay Company.

The girls are currently halfway through the course for the citizenship badge. They were in uniform at the ceremony.

Building Rises In Parksville

PARKSVILLE — The value of building permits issued from Parksville municipal office during 1970 totalled $1,028,439, compared to $979,954 in 1969.

Building has been steady in the Parksville area over the year, and $529,642 accounts for 29 new homes. The balance is made up of $123,000 on 17 apartment suites, $303,697 on institutional construction (including Arrowsmith Lodge which has not yet been built), and $92,100 on commercial properties.

The 1970 total is slightly lower than the record set in 1968 when building permits were issued to $1,077,952.

★ ★ ★

According to reports, there are indications that 1971 will be a banner one for commercial and residential development in Parksville.

An increasing number of inquiries are received from points across Canada and the United States and other parts of the world from people showing interest in settling in this area.

Legion Heads Gather

DUNCAN — Legion branch executives from Cowichan and Mid-Island Zone and South Vancouver Island Zone will meet Jan. 23 and 24 at Duncan with Cowichan Branch 53.

Members will discuss growing needs and management responsibility of Legion branches. Total membership on the west coast is now more than 56,000, and property assets exceed $1 million.

Expected to attend from Vancouver are Rev. H. E. Harris, Pacific Command president; Herman Keys, provincial leadership committee chairman; Duncan MacLennan, provincial secretary, and Larry Harrison, executive assistant.

SPEC Arranges Pollution Talks

PORT ALBERNI — Port Alberni Society for Pollution and Environmental Control will hold an open meeting in Echo 67 centre at 8 p.m. Monday at which pollution specialists from MacMillan Bloedel have been invited to speak.

Explaining the company's stand and plans on pollution abatement will be Don Blake, general manager of the pulp and paper division in Port Alberni.

You... haven't seen anything until you've been to

LONDON DRUGS LTD

OPTICAL DEPT.

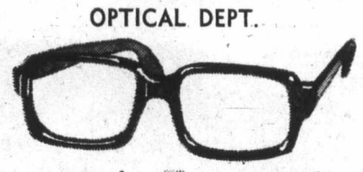

. . . a truly new principle in prescription glasses!

. . . a low price that makes buying a pleasure!

SINGLE VISION GLASSES From 13.90

CONTACT LENSES
- All fittings.
- Any color.
- One Price, Only 49.50

BRING YOUR OPTICAL PRESCRIPTION TO US

LONDONDRUGS

OPTICAL DEPT.

1320 DOUGLAS ST. 386-7578

NANAIMO—45 Commercial St.—753-1217

DUNCAN — 165 Station Street—746-4322

Bring Your Optical Prescription To Us . . . And Really Save

WAREHOUSE SALE

the Bay

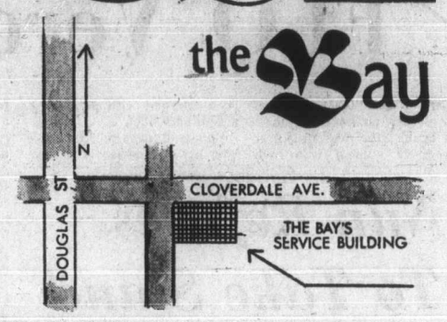

Shop in Person Friday 6-9:30 p.m. — Saturday 9:30-6 p.m.

Colour TV

These used models carry a 60-day parts and labour warranty.

1 19" Baycrest Sale, each $197
1 25" RCA Sale, each $377
1 25" Clairtone Sale, $147
1 19" RCA Sale, $347
1 15" RCA Sale, $197
3 25" Baycrest Sale, each $377
1 25" RCA 3-way Sale, $577

These demonstrators carry full 1-year parts and labour warranty. Cabinets may be scratched.

2 19" RCA portables Sale, each $429
1 22" RCA console Sale, each $449
2 25" RCA consoles Sale, each $459
1 25" Baycrest Sale, $459

Black and White TV

These used models carry 30-day parts and labour warranty.

1 19" Electrohome portable Sale, $129
2 19" Baycrest portables Sale, each $129
1 20" Fleetwood portable Sale, $129
1 Older used set Sale, $17
3 21" Used consoles Sale, each $17

Used Stereos

30-day parts and labour warranty on all sets.

1 Baycrest component set Sale, $137
1 Baycrest stereo Sale, $167

Radios, Recorders

Transistor radios, floor models, some slightly scratched. Sale, each 9.99, 12.99, 19.99
Floor model stereo recorders, cabinet scratched, full warranty. 1 Sanyo, 1 Noresco. Sale, each $149
Portable cassettes. Sale, each 29.99, 39.99

Major Appliances

These used items sold at lowest possible prices, as-is, no warranty.

1 Philco range Sale, $7
1 AMC washer Sale, $7
1 Gibson washer-spin dry Sale, $97
1 Sanyo washer-spin dry Sale, $57
1 Hoover washer-spin dry Sale, $97

These floor models carry full new parts and labour warranty. Surfaces may be damaged, not covered by warranty.

Ranges:
2 Baycrest 30" deluxe, gold Sale, each $199
1 Baycrest 30", double oven, gold Sale, $299
1 G-E self clean, gold Sale, $299
Automatic washers:
4 Baycrest, white Sale, each $199
1 RCA, white Sale, $199
Refrigerators:
1 Danby, white Sale, $99
2 G-E no-frost, bottom freezer Sale, each $349
2 Baycrest side-by-side Sale, each $399
30" range hoods:
3 deluxe models Sale, each $75
3 models Sale, each $29
2 models Sale, each $49

Living Room Furniture

1 Modern apartment size sofa and chair suite Sale, 99.86
1 Modern chesterfield suite Sale, 119.86
1 Houndstooth suite Sale, 129.86
3 Corduroy tub chairs Sale, each 59.86
1 Lounge chair/ottoman Sale, 49.86
3 Slip-covered lounge chairs, "as is" Sale, each 19.86
1 Used lamp table Sale, 9.86

Dining Room Furniture

1 4-pce. teak games set, "as is" Sale, $144
1 Pecan desk table Sale, 39.86
2 Round extension tables Sale, each $129
1 Modern drawer/door buffets, 54" Sale, $149
2 Swivel dinette chairs, "as is" Sale, each 6.86
2 3-pce. dinette suites Sale, each 34.86

Bedroom Furniture

1 Double dresser and mirror Sale, 49.86
1 Triple dresser and mirror Sale, 59.86
1 4-drawer modern chest Sale, 29.86
1 5-drawer modern chest Sale, 69.86
1 Night table Sale, 9.86
1 Night table Sale, 11.86
1 Double bed head/footboard set Sale, 39.86
1 Spanish queen-size headboard Sale, 59.86
1 Modern queen-size headboard Sale, 29.86
1 Tubular used bed Sale, 4.86

Mattresses, Box Springs

1 Queen-size Beautyrest "Exquisite unit. "As is" floor model. Sale, 198.86
1 Queen-size Sealy "Firmguard" unit. Sale, 99.86
8 Box springs, 3'3" and 4'6" sizes. Sale, each 29.86
12 405-coil mattresses, 3'3" and 4'6" sizes. Sale, each 39.86
5 510-coil mattresses, 3'3" and 4'6" sizes. Sale, each 44.86
4 252-coil mattresses, 3'3" size. Sale, each 27.86

Home Accessories

Many lamps at ½ to ½ off regular prices.
1 Traditional table lamp Sale, 33.29
2 Modern table lamps Sale, each 12.99
Framed pictures Sale, each 6.99 to 19.99
Hassocks Sale, each 7.49 to 17.99

Floor Care

Hoover Constellation vacuums Sale, each 49.99
Sunbeam lightweight vacuums Sale, each 29.99
Hoover disposable vacuum bags, 4 per pkg. Sale, pkg. 79¢

WATCH FOR MR. MARKDOWN!
He'll be on hand Friday night and Saturday cutting prices to clear all items!

Floor Coverings

Many broadloom remnants available.
Area rugs:
1 Multi oval braided rug, 9'x12'. Sale, 19.86
1 Nylon hardtwist, tropic lime, 9'x12'. Sale, 59.86
1 Nylon shag, gold, 12'x6'9". Sale, 49.86
1 Coral reef, 12'x11'. Sale, 69.86
1 Heavy duty loop nylon, green, 6'x12'. Sale, 49.86
1 Acrilan twist, gold, 12'x10'9". Sale, 79.86
1 Acrilan sculpture, off white, 12'x13'. Sale, 79.86
1 Two-tone nylon loop, 12'x9'9". Sale, 84.86
1 Acrilan textured, gold, 12'x10'. Sale, 86.86
1 Acrilan textured, green, 9'x12'. Sale, 86.86
1 Cut-loop nylon, green, 9'x12'. Sale, 89.86
1 Acrilan twist, caramel, 9'x12'. Sale, 99.86
1 Castletwist, turquoise, 12'x16'6". Sale, 109.86
Vinyl linoleum:
43 sq. yds. off-white abstract Sale, sq. yd. 1.98
40 sq. yds. Cush'n Floor Sale, sq. yd. 2.49
22 sq. yds. embossed lino Sale, sq. yd. 3.86

Drapes, Bedspreads

Ready-made "Raleigh" drapes, 84" long:
2 1-width Sale, pair 9.86
1 1½-width Sale, pair 14.86
2 2-widths Sale, pair 19.86
3 3-widths Sale, pair 29.86
Ready-made "Flora" drapes, 84" long:
4 1-width Sale, pair 5.86
1 2-widths Sale, pair 11.86
2 2½-widths Sale, pair 14.86
Ready-made "Vendome" drapes, 63" long:
1 1-width Sale, pair 8.86
Ready-made "Vendome" drapes, 84" long:
2 1-width Sale, pair 9.86
2 2-widths Sale, pair 19.86
1 2½-widths Sale, pair 24.86
1 3-widths Sale, pair 29.86
Ready-made "Chanbrey" drapes, 84" long:
5 1½-widths Sale, pair 22.86
3 2-widths Sale, pair 44.86
3 2½-widths Sale, pair 56.86
Ready-made abstract fiberglas drapes, 84" long:
8 1-width Sale, pair 6.86
Silk stripe bedspreads:
2 Queen size Sale, each 29.86
2 King size Sale, each 34.86
"Fluted Wreath" bedspreads:
6 Twin size Sale, each 14.86
4 Double size Sale, each 16.86
11 Queen size Sale, each 24.86
7 King size Sale, each 29.86
5 "Camelot" double bedspreads Sale, each 39.86
4 "Caribbean" double bedspreads Sale, each 29.86
4 "Milano" king-size bedspreads Sale, each 29.86
"Tahiti" bedspreads:
9 Twin size Sale, each 11.86
2 Double size Sale, each 12.86
5 Queen size Sale, each 24.86
1 King size Sale, 29.86

Housewares

Baycrest electric kettles Sale, each 7.99
Sunbeam 2-slice toasters Sale, each 16.99
Sunbeam 10½" coloured buffet frypans Sale, each 22.99
Sunbeam steam-spray-dry irons Sale, each 16.99
Fondue pot sets Sale, set 7.99
Stainless steel flatware sets, for 8 Sale, set 12.99
Haggerty glass Bright Sale, each 59¢
7-pce. kitchen utensil sets Sale, set 7.99
Floor boot trays Sale, each 97¢, 1.97
Umbrella style aluminum clothes drying racks Sale, each 12.99
Rubbermaid bath mats Sale, each 2.17, 2.97

Tableware

English semi-porcelain dinnerware sets in "Scandia", "Friendly Village", "Blue Indies", "Engadine" or "Trefoil" patterns.
Service for 8, 45-pce. Sale, set 30.99
Service for 4, 20-pce. Sale, set 10.99
English semi-porcelain open stock dinnerware, modern pattern. Sale, each 19¢ to 69¢
10-pce. semi-porcelain coffee set Sale, set 4.89
21-pce. coffee set Sale, set 5.99
16-pce. Hornsea coffee set Sale, set 14.99
Fine china plate/mug sets Sale, set 89¢
Coffee mugs, assorted. Sale, each 89¢
Mug tree sets, with 6 mugs Sale, set 1.99
Pinetree stemware, liqueurs, sherry, port wine, claret, cocktail, champagne, parfait, sherbet, high ball, or old fashioned. Sale, 6 for 2.99
Barware specials:
Musical decanters Sale, each 9.99, 15.99
Bar lamps Sale, each 5.49
4-pce. bar sets Sale, set 3.99
Wooden wine racks Sale, each 7.99
Leather covered bottles Sale, each 9.99
Pirate chest decanters Sale, each 9.99
Cocktail shakers Sale, each 2.99

Staples

White Rose all-wool blankets, made in England.
72"x90" Sale, each 12.99
80"x100" Sale, each 16.99
90"x100" Sale, each 19.99
Tartan travel rugs Sale, each 7.99
"Coquette" floral towels. Sale, each Bath, 2.29 Face, 69¢ Hand, 1.49
Shower curtains Sale, each 4.48
Foam pillows Sale, each 3.99

FREE DELIVERY
On All Merchandise
Nominal $5 delivery charge on Used Goods

Luggage

Skyway luggage seconds selection includes men's suiters and companions, women's pullmans and weekends. e.g. Women's pullman Sale, each 24.99

Sporting Goods

Deluxe 12' aluminum boats, 650 lbs. capacity, 10 h.p. D.O.T. rating. Weighs 100 lbs. Sale, each $199
6' Salmon fishing rods, 2-section, solid glass. Sale, each 5.99
Boys' deluxe 3-speed bicycles Sale, each 53.99
Jaguar 10-speed bikes with full fenders, 6 only. Sale, each 74.95
Deluxe 10-speed bicycles, racing model, deluxe padded saddle. Sale, each 79.99
1 only floor demonstrator 16' fibreglass canoe Sale, 168.88
Al Balding 7-pce. golf sets, aluminum shafts, calfskin grips. Sale, set $79
Deluxe golf carts, easy folding, blue steel construction. Sale, each 31.88
HBC 12-gauge single shot shotguns Sale, each 39.99
Lee Enfield army conversion rifles .303, bolt action. Sale, each 33.99
1 floor demonstrator softop camper trailer, was $438. Sale, $338

Toys

Mattel's space complex, including:
Astro trac Sale, each 2.49
Space hauler Sale, each 3.49
Space cannon Sale, each 4.99
Major Matt Mason and moon suit Sale, each 2.99
Space shelter pack Sale, each 1.49
Space power suit pack Sale, each 1.49
Recono jet pack Sale, each 1.49
Gamma ray guard pack Sale, each 1.49
Mini Grip Gravidee Sale, each 4.99
Kosmic Kiddles Sale, each 1.49
Scalextric road race sets Sale, each 26.99
Mattel's talking dolls, Barbie, P.J. and Julia Sale, each 6.79

Men's Wear, Shoes

Wool sport coats, 38-42. Sale, each 19.99
Permanent press short-sleeve sport shirts. S.M. only. Sale, each 2.79
Permanent press sport shirts, S.M.L. Sale, each 4.99
Cotton knit briefs, athletic vests. S.M.L. White. Sale 3 for 2.99
Thermal underwear tops and drawers. S.M.L. Sale, each 2.49
Stretch ankle socks Sale, 3 prs. 2.99
SHOES, SLIPPERS
Slip-ons and oxfords, leather or suede. Sale, pair 8.99
Quality leather slip-ons and oxfords Sale, pair 12.99
Assortment of slippers. Broken sizes. Sale, pair 2.99

Auto Needs, Paints, Power Tools

18 only, Baycrest winter tread tires, first line 4-ply, white walls. Sizes 775x14, 775x15. Sale, each 22.88
Prestone antifreeze Sale, gal. 2.49
Wide angle auto mirrors Sale, each 8.88

SAVE ½ ON GENERAL PAINTS
Exterior, interior, and marine. Limited quantity. Save on your choice from an assortment of quarts and gallons. Reg. 3.89 to 13.98. Sale 1.94 to 6.99

28 ft. aluminum extension ladders, 4 only. Sale, each 34.99
1 floor model Black & Decker 10" radial arm saw, commercial duty. Model 1450. Sale $289
1 floor model Black & Decker 10" radial arm saw, for home use. Model 1360. Sale $229
8" floor saw with tilting arbor, adjustable depth. Sale 53.88
Baycrest 7¼" power saws, 8 amp. motor, telescoping safety guard. Sale, each 29.99
Baycrest 6½" power saws, 6 amp. motor, rip guide included. Sale, each 26.99
Baycrest ¼" power drills, ½" capacity in wood. Sale, each 10.99
Baycrest ⅜" power drills, ¾" capacity in wood. Sale, each 15.99

Personal and Home Needs

Lysol room spray, 7 oz. Sale, each 88¢
Colgate 100 mouthwash, 17 oz. Sale, each 88¢
Crest toothpaste, family size. Sale, each 88¢
The Bay cotton balls, 300's. Sale, each 88¢
The Bay facial tissue, 1000 singles. Sale, each 88¢
Cashmere toilet tissue, 8-roll packs. Sale, pack 88¢
Ban roll-on deodorant, 1½ oz. Sale, each 88¢
Modess sanitary napkins, 48's. Sale, each 1.49
The Bay sanitary napkins, 48's Sale, each 1.39

Candies, Notions

Bridge mix Sale, 1½-lb. bag 99¢
3-drawer cardboard chests Sale, each 6.99
Plastic dress hangers. Sale 10 for 1.19

Sewing Machines, Fabrics

USED SEWING MACHINES
Piedmont straight sew portable Sale $28
Jones portable Sale $27
Piedmont straight sew Sale $30
Piedmont open arm Sale $42
Baycrest portable straight sew Sale $47
Singer portable Sale $27
Necchi supermatic free arm Sale $158
Vickers console Sale $40
Piedmont automatic in console. Dial patterns. Sale $129
Singer straight sew console, with attachments. Sale $80
Singer slant needle console and bench Sale $70
Kenmore zig-zag console Sale $72
Domestic automatic console Sale $99
NEW SEWING MACHINES
Baycrest lightweight zig-zag Sale $68
Baycrest zig-zag portable with blind hem. Sale 69.99
Baycrest lightweight zig-zag portable with blind hem. Sale $89
Baycrest lightweight automatic portable Sale $159

Infants' and Toddlers' Furniture, Clothes

4 deluxe Lloyd prams. Sale, each 59.98
5 deluxe winterized strollers Sale, each 34.99
15 collapsible Lloyd strollers Sale, each 17.99 to 29.99
96 infant's corduroy jumpsuits, 12-24 months. Sale, each 1.66
96 infant's Acrilan blanket sleepers Sale, each 1.66
48 cotton blouses for little girls, 4-6x. Sale, each 1.66

Teens', Children's Shoes

Teen girls' patent and leather shoes Sale, pair 2.99
Children's canvas runners Sale, pair 49¢
Children's leather slippers Sale, pair 99¢

Teen Boys' Wear

40 Permanent press casual slacks, broken 28-26. Sale, each 4.99
65 Pullovers in wool, wool blend or acrylic knits. S.M.L. Sale, each 5.99
BOYS' WEAR, 8-16
40 Permanent press sport shirts, 8-16. Sale, each 1.99
35 Pullovers, wool blends and acrylics, 8-16. Sale, each 3.99
30 Casual pants and jeans, broken 8-16. Sale, each 2.99
20 Sport coats and blazers, broken 8-16. Sale, each 8.99
100 prs. Stretch ankle socks Sale, pair 39¢

Women's Fashions, Accessories

Cotton and synthetic blouses Sale, each $5
Blen denim jeans, 12-14 only. Sale, each 3.98
Panty hose, petite, average, tall. Sale, each 1.49
Nylon umbrellas Sale, each 2.99
Plastic tote bags Sale, each 4.99

Look for these Terrific Budget Store Specials at Our Warehouse Clearance!

WOMEN'S BUDGET FASHIONS
Women's raincoats. Assorted colours. 10-18. Sale, each 5.99 to 16.99
Assorted women's dresses. Broken size range. Sale, each 3.99
40 Slims in wool and wool blends, 8-16. Sale, each 4.99, 6.99
35 Permanent press shirt blouses, 8-16. Sale, each 2.99 to 3.99
Assorted shells and sweaters Sale, each 1.99 to 3.99
GIRLS' BUDGET WEAR
Nylon stretch turtleneck pullovers, 8-14. Sale, each 1.49
Acrylic ski sweaters, 4-6x. Sale, each 2.99
MEN'S BUDGET WEAR
Outerwear clearance! Hip length ski nylon jackets, instructor style with belt. 36-44. Sale, each 14.99
Koratron pile-lined raincoats, navy, 36-44. Sale, each 15.99
Vinyl raincoats, S.M.L. Sale, each 1.99
Dress and casual pants Sale, each 3.99 to 4.99
All-wool plaid work jackets, S.M.L.XL. Sale, each 6.99
Dress and sport shirts, 14½-16½ assorted. Sale, each 2.99
9-Eyelet green rubber boots, 6-11. Sale, pair 4.99
BUDGET HOME NEEDS
100 Mill damaged white sheets Sale, each 1.99
60 Bath sheets, subs Sale, each $2
60 Viscose blankets, 72"x84" Sale, each 3.99
60 TV tables Sale, each 99¢
Bath towels Sale, each 99¢
Cola glasses Sale 10 for $1
Metal canister sets, 4-pce. Sale, set $4
Cups and saucers Sale 3 for $1

Hudson's Bay Company
INCORPORATED 2ND MAY 1670

Final Edition

TELEPHONE 383-4111
CLASSIFIED 386-2121

The Daily Colonist.

Vancouver Island's Leading Newspaper Since 1858

Change To Rain

★ ★ ★

Weather details On Page 2

No. 29–113th YEAR — VICTORIA, BRITISH COLUMBIA, FRIDAY, JANUARY 15, 1971 — ★★★★★ ★★★★★ — 10 CENTS DAILY 15 CENTS SUNDAY

Rising Jobless Tally Spurs Policy Attack

● **East hardest hit by unemployment. Page 3**

From CP

Finance Minister Edgar Benson dismissed Thursday a December increase in Canada's seasonally-adjusted unemployment rate as a temporary fluctuation from a healthy trend.

Benson conceded in the Commons that he had predicted in December that seasonally-adjusted unemployment had peaked and would gradually work downward.

The seasonally-adjusted rate, which takes into account traditional seasonal employment patterns which almost always shows relatively more people jobless in cold weather, rose to 6.6 per cent last month from 6.5 per cent in November.

The actual rate rose to 6.5 per cent of the labor force in December from 5.7 per cent in November and 4.7 per cent in December, 1969.

There was no doubt that the actual number of jobless would rise in December — it jumped to 538,000 from 476,000 — but the size of the increase was large enough to make the seasonally-adjusted rate rise as well.

Benson and other ministers came under torrid pressure in the House Thursday following announcement of the figures by the manpower department and Dominion Bureau of Statistics earlier in the day.

He said that, while he had predicted the unemployment rate was on the downswing, "I also said there may be month-to-month fluctuations from the trend . . ."

This, he said, was such a fluctuation.

Reaction to the published jobless figures was immediate and widespread.

Quebec Labor Minister Jean Cournoyer said his province could be hit by a revolution if immediate action is not taken to reduce unemployment.

In Vancouver, Ray Haynes, secretary of the B.C. Federa-

Continued on Page 2

While predicting unemployment downswing, 'I also said there may be month-to-month fluctuations from the trend . . .'

–Edgar Benson

—William E. John

Wig of snow crowns statue outside Provincial Museum

Snow to Vanish In Morning Rain

● **Blizzards lash Island's snow-choked east coast. Page 32.**

Rain and milder weather started replacing cold and snow in the Victoria area Thursday night and will spread up the east coast of Vancouver Island later today. It is the first break in the winter's longest cold snap which started Sunday.

The return to a more normal Island winter is expected to continue at least until Monday or Tuesday, the weather office at Patricia Bay airport said, and there wasn't any sign of another freeze-up.

Rain began falling in Victoria early Thursday night, changing to wet snow later in the evening. Rain again was expected this morning. From Duncan north, blizzard conditions prevailed in advance of the predicted moderating trend.

The outlook for Saturday throughout the Island was for clouds and rain.

Prisoners Free But Bucher Still Not Home

RIO DE JANEIRO (AP) — The ransom was paid with the freeing of 70 Brazilian prisoners, but the welcome banquet remained untasted Thursday, awaiting the arrival of Swiss Ambassador Giovanni Bucher, kidnapped by terrorists 39 days ago.

Reporters stood vigil outside Bucher's hillside residence and members of the household staff peered anxiously out windows for a sign of the 57-year-old envoy, whose release had been promised in return for asylum in Chile for the 70 prisoners. He was the fourth diplomat kidnapped in Brazil in two years.

★ ★ ★

Inside the house the butler had ordered a chicken and steak banquet, complete with champagne.

A Chilean foreign ministry official had said Bucher would be set free as soon as news agency photographs of the Brazilians arriving in Santiago got back to Brazil.

Don't Miss

Love Will Star In Victorian Days —Page 6

★ ★ ★

Three More Goals For Esposito —Page 10

★ ★ ★

Fire Kills Nine Despite Drills —Page 17

★ ★ ★

Consumer Bill Hits Labelling —Page 20

★ ★ ★

Nice Things Happen at 80 —Page 21

★ ★ ★

	Page
Bridge	27
Comics	24
Courtroom Parade	23
Crossword	28
Entertainment	14
Financial News	8, 9
Garden Notes	24
Names in the News	7
Sport	10, 11, 13
Women	20, 21

Second GI Acquitted

Sgt. Charles Hutto, 22, of Tallulah, La., Thursday became second U.S. soldier to be acquitted of charges in connection with alleged My Lai massacre in South Vietnam. He was found not guilty of assault with intent to murder at least six civilians. Other GI cleared last fall was S. Sgt. David Mitchell.

Premiers Weigh Assault On Racism

SINGAPORE (CP) — A committee of the Commonwealth prime ministers' conference has started consideration of a Zambian declaration under which the 31-country community would attack the "unmitigated evil" or racial discrimination.

●

The document, which was seen by Prime Minister Trudeau last year, has the enthusiastic support of Canada and incorporates some Canadian suggestions.

It was presented at the conference by Zambian President Kenneth Kaunda Thursday and was passed on to a committee for study and consideration at a later stage of the conference.

It is expected that Britain and perhaps other white countries may come under the gun again because the document calls on all Commonwealth members to deny assistance to any country practising discrimination.

Britain already is facing heavy going at the conference because of Prime Minister Heath's proposal to sell arms to the South African navy to help guard the sealanes of the Indian Ocean from the dangers inherent in a Soviet fleet in the area.

★ ★ ★

Kaunda's document says racial discrimination is a "dangerous sickness threatening the healthy development of the human race."

Kaunda told the conference his declaration is not meant as a charter or a code of conduct, but a set of guidelines.

He said Zambia believes the strength of the Commonwealth and its usefulness as an instrument of peace, justice and development will depend on the firmness of purpose of member states and their adherence to the

Continued on Page 2

Slaying Recorded on Film

Stones' Guard Cleared

OAKLAND, Calif. (UPI) — A Hell's Angel was found innocent Thursday of a slaying that was recorded on film during the 1969 Altamont rock music concert attended by 300,000 persons.

★ ★ ★

The defendant, Allan Passaro, 22, San Jose, threw his head back and yelled "Yeeow!" when the verdict was read. He embraced his pretty blonde wife Celeste, who broke into tears.

Passaro was charged with the stabbing death of Meredith Hunter, 18, near the stage where Britain's Rolling Stones were performing at the free concert on Dec. 6, 1969 — a stabbing that was recorded on film by a movie crew.

The color film, of poor quality because of bad lighting, shows Passaro rushing at Hunter and striking him with a knife while trying to grab a revolver the teenager was waving.

★ ★ ★

Passaro took the stand and said he stabbed Hunter in self-defence. Members of the Hell's Angels motorcycle gang had been hired by the Stones' management — for $500 worth of beer — to act as bodyguards on the stage while the rock group performed.

Alberta Rivers Parley Told

Dam Half to Blame

EDMONTON (CP) — British Columbia's Bennett Dam on the Peace River is half responsible for low water levels on Lake Athabasca, an Alberta hydrology engineer said Thursday.

The lake's summer peak levels in 1968 and 1970 were the lowest on record, Rolf Kellerhals of the Alberta Research Council told the opening session of a conference on northeastern Alberta's Peace-Athabasca rivers delta. The dam, 700 miles upstream from the lake and the delta, began operating in December, 1967.

Since 1967, the lake's levels have dropped four to five feet below those recorded between 1960 and 1967, said Kellerhals.

However, natural runoff, high during the first eight years of the 60s, has been slightly below normal during the last three years.

He said the dam's future effect on the lake and the delta region is difficult to predict. It may directly reduce the lake level by five feet, but 3½ feet appears a more likely figure.

★ ★ ★

He recommended repeated and detailed surveys of channels leading from the lake to detect and evaluate changes shortly after they occur.

A federal civil servant, R. M. Bennett of Water Survey of Canada, supported Kellerhals.

"From the available water level data, it is safe to conclude that the operation of the Bennett Dam . . . has definitely reduced Athabasca's lake levels."

Low water conditions have occurred in the delta region before, he said, but natural fluctuation always was the cause.

"The major concern, therefore, is not that the water

Continued on Page 2

Blast Burns Fatal

KIMBERLEY (CP) — One man has died from burns suffered in a furnace-room explosion Thursday at Cominco Ltd.'s iron plant here.

Leo Franco, 33, died before he could be flown to Vancouver on a Canadian Forces flight. Victor Petrychko, 31, was reported in poor condition in hospital after being flown to Vancouver.

Another worker, M. A. Pendry, 22, was in good condition in hospital here.

The plant has been shut down for an investigation of the explosion and a check of a second furnace. The 75 employees will work at other jobs until the plant resumes production.

Agnew Says Hard Welfare Judgments Due

Take Children, Let Dying Die?

SACRAMENTO, Calif. (UPI) — U.S. Vice-President Spiro Agnew said Thursday the welfare problem will never be resolved until "hard social judgments" are faced about whether taxpayers should finance illegitimate children and keep terminal patients alive.

He also said "sooner or later" government must decide whether it should take away the children of unfit welfare mothers.

Agnew spoke to a meeting attended by governor Ronald Reagan and 300 local government officials concerned about skyrocketing welfare costs.

★ ★ ★

The vice-president told the officials that "life is very complex" and that "all we can do is move in the proper directions."

"I have a theory that these problems will never be subject to complete solution until somebody in public life," Agnew continued, "is willing to take on the hard social judgments that very frankly no one that I know in elective office is willing to even think about."

"I'm talking about the decision in welfare," he said. "If a woman has not taken care of her children properly, who is going to say to that woman, 'We are going to take that child from you — the natural mother — and put that child somewhere where it will receive the proper care.'"

Agnew also asked, "Who is going to say to a welfare mother who has had three or four illegitimate children who are now charges of the state, 'We're very sorry but we will not be able to allow you to have any more children'? . . . Until we take it on, how are we ever really going to solve this problem?"

★ ★ ★

Agnes said he believes "catastrophic" health insurance is necessary.

"But how are we going to implement that?" he asked. "Who's going to make the hard decision that says what is a catastrophy?

"Is a man who is in a terminal illness able to, by virtue of that legislation, be kept alive an extra month at a cost of 20-or-$30,000 to the taxpayer?

"Who decides . . . whether he's to be allowed for his terminal illness to run to the end or whether he's going to be allowed to die of natural causes before that time?"

Agnew